Atlanta Music House!

GUILFORD, WOOD & CO.,

IMPORTERS AND DEALERS IN

PIANOS, ORGANS,

And Every Description of Musical Merchandise,

No. 4 Marietta Street. - - - ATLANTA, GEORGIA.

A STANDARD INSTITUTION

Established 1858.

Best Practical Business School

IN THE COUNTRY

Supplied with Banking and other offices, combining every known facility for imparting a thorough practical business education in the shortest possible time, and at the least expense. Our course of ACTUAL BUSINESS TRAINING is the best and most practical of the age. Students admitted at any time. No classes. No vacations. Circulars containing Terms, etc., mailed free to any address.

B. F. MOORE, President.

SOUTHERN PUBLISHING CO.,

PUBLISHERS OF POPULAR STANDARD SUBSCRIPTION BOOKS.

Book and Job Printers

Binders, Rulers, Book

Blank Book Makers.

Nos. 3, 5 & 9 MARIETTA STREET, ATLANTA, GEORGIA.

E. P. CHAMBERLIN. C. E. BOYNTON. H. S. JOHNSON.

CHAMBERLIN, BOYNTON & CO.

WHOLESALE AND RETAIL DEALERS IN

STAPLE AND FANCY DRY GOODS,

Silks, Fine Dress Goods and Laces a Specialty.

SAMPLES SENT ON APPLICATION.

66 Whitehall Street, - - ATLANTA, GEORGI .

CARPET STORE.

WE HAVE AT ALL TIMES A LARGE AND SELECT LINE OF

Carpets, Oil Cloths, Curtains

—AND—

HOUSE FURNISHING GOODS,

THAT ARE UNEQUALLED IN THE SOUTH.

CHAMBERLIN, BOYNTON & CO.,

68 Whitehall Street, Atlanta, Ga.

PHILLIPS, CREW & FREYER

ATLANTA, GEORGIA.

SOLE AGENTS FOR THE CELEBRATED WM. KNABE & CO. AND OTHER PIANOS.

KNABE & CO.'S PIANOS FROM $500.00 to $1,500.00.

NEW 7⅓ OCTAVE PIANOS, $275, $300, $350 to $500.

CABINET ORGANS,

PARLOR ORGANS, CHURCH ORGANS,

$50, $65, $85, $100, $125 to $500.

SEND FOR ILLUSTRATED CATALOGUE.

PHILLIPS & CREW,

Atlanta, Georgia.

DEALERS IN SCHOOL BOOKS, LAW BOOKS,

STATIONERY, SCHOOL FURNITURE,

Blank Books, Artist Material, Picture Frames, Gold Pens,

DENOMINATIONAL BOOKS, LATEST NOVELS, FAMILY BIBLES.

LIBERAL DISCOUNTS TO MINISTERS & TEACHERS.

Merriam & Jones,

DEALERS IN

LUMBER,

White Pine Doors, Sash and Blinds,

Yard and Office, 72 Decatur Street,

ATLANTA, GEORGIA.

ESTABLISHED 1849!

J. M. BRADSTREET & SON,

Improved Mercantile Agency,

JAMES' BANK BLOCK.

J. L. FONDA, Superintendent.

DR. F. A. WURM & SON,

TEACHERS OF

Vocal and Instrumental Music,

(PIANO, HARP, GUITAR, ETC.)

AND LEADERS OF A REGULAR BAND OF MUSIC,

BOTH ORCHESTRAL AND BRASS.

Removed to No. 24 Collins Street, next door to Judge Hopkins.

WILLIAM BRENNER,

Manufacturer of

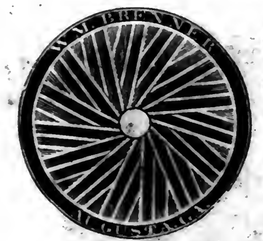

Mill-Stones!

And Dealer in all kinds of

MILL-FURNISHING WARE,

73 E. Alabama Street,

ATLANTA, GEORGIA.

Mark W. Johnson,

COTTON

COMMISSION MERCHANT,

AND DEALER IN

AGRICULTURAL IMPLEMENTS, MACHINERY,

Fertilizers, Seeds and Improved Live Stock,

Slate Roof Warehouse, Cor. Alabama and Forsyth Sts.,

ATLANTA, - - - GEORGIA.

References.—Miles G. Dobbins, President Georgia Banking & Trust Co., Atlanta; Joseph H. Johnson, Banker, Griffin, Ga.

S. LONG,

Gents' Custom Boot Maker

16 MARIETTA SPREET,

ATLANTA, - - - - - GEORGIA.

A PERFECT FIT GUARANTEED.

GENTS' BOOTS and SHOES of all styles always on stock.

N. B.---Repairs Neatly Executed.

W. G. KNOX,

DEALER IN

Millinery and Straw Goods,

FANCY GOODS, NOTIONS,

Real and Imitation Hair Goods, Ribbons, Flowers, Feathers, Laces, Hosiery,

ZEPHYR, WORSTEDS, WORKING CANVASS, ETC., ETC.

Knox's Millinery & Variety Store,

30 WHITEHALL STREET,

ATLANTA, GA.

THOMPSON'S

RESTAURANT,

James' Bank Block, Atlanta, Ga.,

OPEN DAY AND NIGHT.

CITY WOOD YARD!

Decatur Street, next to Air Line Depot.

M. L. BRIDWELL & CO., - PROPRIETORS.

Keep always on hand a large stock of THE BEST KINDS OF WOOD, cut in all lengths, and delivered in any part of the city.

☞ GIVE US A TRIAL! ☜

J. B. Bridges. R. J. Godfrey.

BRIDGES & GODFREY,

General Fire Insurance Agents,

No. 4 James' Bank Block, Whitehall Street,

ATLANTA, GEORGIA.

Companies Represented:

Royal of England—Assets,	$14,000,000
Georgia Home, Columbus, Ga.—Assets,	510,000
American Central, St. Louis, Mo.—Assets,	1,375,000
Amazon, Cincinnati, Ohio—Assets,	901,007

LOSSES ADJUSTED AND PROMPTLY PAID.

M. P. GALCERAN,

Manufacturer of Domestic and Importer of

Havana Cigars!

DEALER IN TOBACCOS, ETC.

Office and Salesroom No. 13 Broad St., next door to Finney's Carriage Shop,

ATLANTA, GEORGIA.

Chicago Ale Depot

AND

WHOLESALE LIQUOR HOUSE,

No. 9 SOUTH PRYOR STREET,

ATLANTA, - - - - - GEORGIA.

Agent for the Celebrated "RUSSELL" and "OLD WICKLIFFE" Whiskys.

O. C. CARROLL, Proprietor.

CAHN & CAMP,

WHOLESALE

Flour Dealers,

No. 25 East Alabama Street,

ATLANTA, GEORGIA.

ATLANTA

METALLURGICAL WORKS,

26 S. Calhoun Street,

ATLANTA, - - - - GEORGIA.

S. W. BULLOCK, SUPERINTENDENT,

Metallurgist, Assayer and Refiner.

☞ MINERAL ORES of every description bought and paid for in GOLD, on delivery at the Works, or at the Railroad Station, as may be most convenient. Bring samples of your Ores, and COME AND SEE US.

FAY & BIUYN,

ARCHITECTS AND SUPERINTENDENTS,

OFFICE 8 GRANITE BLOCK, 19 NORTH BROAD,

ATLANTA, - - - - - GEORGIA.

Will furnish **Designs, Drawings** and **Specifications** for Public and Private Buildings of every description, and superintend their erection when desired. Plans for **Suburban** and **Rural Designs** carefully prepared and sent to any part of the country. **P. O. Box 182.**

FRENCH PASTRY AND CONFECTIONERY.

Fashionable Pastry and Confectionery Establishment,

At 122 Whitehall street, where they will bake daily everything appertaining to their line, and be supplied at all times with the choicest Confectioneries to be found in the market. One of our firm is a Pastry Cook by profession, and has been for years employed in that capacity at some of the most fashionable Hotels on the European Continent. Parties desirous of giving entertainments will find us fully prepared for responding to all orders, at the shortest notice, and on the most reasonable terms.

A. LAUTEN & BRO.

CARLEY, DUCK & CO.

49 & 51 South Pryor Street,

ATLANTA, - - - GEORGIA.

ATLANTA BRANCH

Great Southern Oil AND Paint Works.

Manufacturers' Agents for

Fire-Proof, Kerosene, and other Burning Oils,

LARD OIL, TALLOW OIL AND OTHER LUBRICATORS,

Nobles & Hoare's English Varnishes,

American Varnishes, Paints and Paint Oils, Kentucky Pure White Leads, Glass, Lamps and Fixtures

—AT THE—

Very Lowest Rates!

P. H. ENGELBERT,

MANUFACTURER OF

Clear Havana and Domestic Cigars

MANUFACTORY, Nos. 27 & 29 S. BROAD STREET.

Depot, No. 54 Whitehall Street, ATLANTA, GEORGIA.

☞ MY HAVANA CIGARS are equal to the best imported. Manufactured here, they are 25 per cent cheaper, as the tax on the Imported Cigars amounts to that much. I import direct the best grades of HAVANA TOBACCO.

A GOOD CIGAR

CAN BE HAD OF

ADAM SCHOPP,

51 WHITEHALL STREET.

A complete stock of HAVANA and DOMESTIC CIGARS, Chewing Tobacco, and Smokers Aarticles.

☞ In connection, a first-class Shaving and Hair-Dressing Saloon.

BEASLEY'S

Atlanta Directory

FOR 1874.

BEING A COMPLETE INDEX TO THE RESIDENTS OF THE ENTIRE CITY AND WEST END.

ALSO A

CLASSIFIED BUSINESS DIRECTORY,

TO WHICH IS ADDED AN APPENDIX CONTAINING USEFUL INFORMATION OF THE CITY, COUNTY, STATE, CHURCHES, BANKS, SOCIETIES AND MISCELLANEOUS MATTERS, TOGETHER WITH

A Street Directory.

PRICE, THREE DOLLARS.

ATLANTA, GA.:

BEASLEY & CO., PUBLISHERS.

SOUTHERN PUBLISHING CO., PRINTERS.

DEDICATION.

TO THE

Business Men of Atlanta.

In token of our appreciation of the public spirit manifested, and the uniform courtesy received, we dedicate to you this our first Directory of your city.

Respectfully,

BEASLEY & CO.,

Publishers.

INTRODUCTORY.

To the Citizens of Atlanta:

We take pleasure in presenting to our patrons the ATLANTA DIRECTORY for 1874. It has been compiled with great care and at large expense, and we trust that on examination it will be found correct and satisfactory. The list of names and the accompanying statistics give evidence of a rapid growth, both in numbers of inhabitants and material wealth. It is our intention to issue the Directory annually, more extended and varied in its contents each year, keeping pace with our rapidly growing city.

We remain yours truly,

BEASLEY & CO.,

Publishers.

CENSUS OF ATLANTA,

JANUARY 1st, 1874.

This Census has been carefully and accurately compiled from the notes of our DIRECTORY canvass, and may be relied upon as being correct.

WARDS.	WHITE.		COLORED.		TOTAL.
	Males.	Females.	Males.	Females.	
First, . . .	1967	1643	863	1207	5680
Second, . .	1273	1266	575	846	3960
Third, . . .	930	876	786	916	3508
Fourth, . .	1395	1288	808	1011	4502
Fifth, . . .	1866	1717	647	806	5036
Sixth, ...	1220	1116	559	596	3491
Seventh, . .	851	842	787	1034	3514
West End, .	137	139	72	94	442
Total each sex,	9639	8887	5097	6510	

Total number of White, ...	18,526
Total number of Colored, ...	11,607
TOTAL POPULATION, ...	30,133

INDICES.

GENERAL INDEX.

Abbreviations 25
Appendix 309
Banks 315
Board of Aldermen 310
Business Directory 257
Cemeteries 317
Census 13
Churches 317
City Government 309
Common Council 310
Convents 317
County Officers 311
Educational 324
Fire Department 311
General Directory of Names 25
Military Companies 313
Newspapers 292
Notaries Public 293
Police Department 310
Post Office 314
Public Schools 324
Railroads 316
Societies 320
State Government 312
Street Directory 17
United States Offices 313
Ward Boundaries 23

INDEX TO ADVERTISEMENTS.

Barth Carl F. 256
Beasley John W. 256
Beasley & Co. 255
Beermann & Kuhrt 267
Bell & Goldsmith ..... inside back cover
Bradbury W. S. 253
Brenner William ..... "B" front fly leaves
Bridges & Godfrey ..... "E" front fly leaves
Bridwell M. L. & Co. ..... "D" front fly leaves
Brier H. D. & Co 256
Bullock S. W. & S. A. ..... "F" front fly leaves
Cahn & Camp ..... "E" front fly leaves
Carley Duck & Co. ..... "G" opp title page
Carroll O. C. ..... "E" front fly leaves
Chamberlin, Boynton & Co. inside front cover
Choate Charles A. ..... back cover and page 24
Clarke L. H. ..... left hand side lines
Constitution ..... "H" back fly leaves
Eiseman & Bro ..... right hand side lines
Engelbert P. H ..... "G" opp title page
Ergenzinger A. ..... left hand side lines
Fay & Bluyn ..... "F" front fly leaves
Fechner Charles ..... right hand top lines
Fonda James L ..... "B" front fly leaves
Franklin Steam Printing House ..... inset 257
Galceran M. P ..... "E" front fly leaves
Guilford. Wood & Co ..... front cover
Hagan John T. ..... left hand top lines
Herald 255
Johnson Mark W. ..... "C" front fly leaves
Jordan & Howard 267
Knox W. G. ..... "D" front fly leaves
Lauten A. & Bro. ..... "F" front fly leaves
Lawshe Er ..... back cover
Link James A 256
Long Samuel ..... "C" front fly leaves
McNaught William & Co ..... "I" back fly leaves
McNaught & Scrutchin ..... "I" back fly leaves
Merriam & Jones ..... "B" front fly leaves
Moore's Business College ..... front cover
Phillips & Crew ..... inside front cover and right hand side lines
Pope H. C. & Co. ..... back cover
Salter S. F ..... "I" back fly leaves
Schopp Adam ..... "G" opp title page
Scofield Rolling Mill ..... inside back cover
Southern Publishing Co ..... front cover and inset page 297
The Eastman Atlanta Business College ..... bottom lines and inset, page 268
The Singer Sewing Machine ..... right hand top lines
Thompson R. G. ..... "D" front fly leaves
Whitner John C ..... inside back cover
Wurm F. A. & Son ..... "B" front fly leaves

INDEX TO BUSINESS DIRECTORY.

Academies 257
Agricultural Implements 257
Architects 258
Artists 258
Auctioneers 258
Awnings, Tents, etc. 258
Baggage Transfer 258
Bakers 258
Banks and Bankers 259
Barbers 259
Baths 259
Billiard Halls 260
Blacksmiths 260
Boarding Houses 260
Bookbinders 262
Booksellers 262
Boots and Shoes 262
Bottlers 264
Box Factories 264
Breweries 264
Brick Manufacturers 264
Brokers 264
Cabinet Makers 264
Candy Manufacturers 265
Carpenters and Builders 265
Carpets, Oil Cloths, etc 265
Carriage Makers and Dealers 265
Chemists 265
China, Glass and Queensware 265
Cigars and Tobacco 266
Claim Agents 267
Clothing ..... 267 & 268
Coal Dealers 268
Coal Oil 268
Collection Agents 268
Commercial Colleges 268
Commission Merchants 269
Commissioners of Deeds 269
Confectioners ..... 269 & 270
Contractors and Builders 270
Coopers 270
Cotton Factors & Commission Merchants 270
Cracker Manufacturers 270
Dental Depots 271
Dentists 271
Dispensaries 271
Dress Makers 271
Druggists 272
Dry Goods 272
Dyers 273
Engravers 273
Express Companies 274
Fast Freight Lines 274
Ferotypers 274
Fertilizers 274
Fish, Game and Oysters 274
Flour Mills 274
Flour and Feed 275
Found ies 275
Fruit Dealers 275
Furniture 275
Gas Light Companies 276
Gas and Steam Pipe Fitters 276
Gents' Furnishing Goods 276
Glass Dealers 276
Grocers 276
Guns, Pistols, etc. 281
Hair Dealers 281
Hardware 282
Hats, Caps and Furs 282
Hides and Tallow 282
Hotels 282
House Agents 283
House Furnishing Goods 283
Insurance Agents 283
Insurance Companies (Fire) 284
Insurance Companies (Life) 285
Iron Dealers 286
Junk Dealers 286
Justices of the Peace 286
Ladies' Furnishing Goods 286
Lamps and Lamp Goods 286
Lawyers 287
Leather and Findings 288
Lightning Rods 289
Lime, Cement and Hair 289
Linen Goods 289
Live Stock 289
Livery 289
Lotteries 289
Lumber Dealers 290
Machine Shops 290
Marble Dealers 290
Mattress Makers 290
Meat Markets 290
Mercantile Agencies 291
Metalurgists 291
Millinery and Straw Goods 291
Mill Stone Manufacturers 291
Musical Instruments 292
Music Teachers 292
Newspapers 292
Notaries Public 293
Notions 293
Nurseries 293
Oil Dealers 294
Organs 294
Paints, Oils, etc 294
Painters 294
Paper 295
Patent Medicines 295
Photographers 295
Physicians 295
Piano Dealers 296
Pictures 297
Planing Mills 297
Plasterers 297
Plumbers 297
Pork Packers 297
Potteries 297
Printers 297
Produce 298
Publishers ..... 292 & 298
Railroad Agents 298

Real Estate 299
Restaurants 299
Rolling Mills 299
Roofing 299
Saddlery and Harness 299
Safe Repairers 300
Saloons 300
Sash, Doors and Blinds 301
Sausage Manufacturers 302
Saw Mills 302
Scales 302
School Books 302
Seeds 302
Sewing Machines 302
Slaughter Houses 303
Soap Manufacturers 303
Soda Water Manufacturers 303
Stencil Cutters 303
Stoves and Tinware 303
Tailors 304
Telegraph Companies 304
Theatres 304
Tobacco Manufacturers 304
Toys 305
Undertakers 305
Upholstery 305
Variety Stores 305
Vinegar Manufacturers 305
Wagon Manufacturers and Dealers 305
Wagon Yards 306
Wall Paper 306
Warehouses 306
Watches, Clocks and Jewelry 306
Willow Ware 306
Window Shades 306
Wines and Liquors 307
Wood Dealers 307

L. T. Powell Official Resident - 85 South Pryor

BEASLEY'S Atlanta Street Directory.

(For Abbreviations, See Page 25.)

EXPLANATION.

Streets running east and west through different wards are divided as follows: Between the 1st and 2d wards, by Whitehall; between the 5th and 7th wards, by Peachtree; between the 5th and 6th wards, by W. & A. R. R., thus, E. Hunter, W. Hunter, etc.

Streets running north and south between the 2d, 3d, 4th and 7th wards are divided by Decatur; between the 1st, 6th and 5th wards by Marietta—thus, N. Broad, S. Broad, etc.

The city not being laid out at right angles, many of the streets do not run with the points of the compass, and from that cause portions of the streets designated as North and South run northeast and southwest; the same feature applies to those designated as East and West.

Alabama (East), 1st s of M. & W. R. R. from Whitehall se to Washington
Alabama (West), from Whitehall nw to M. & W. R. R
Alexander, 1st n of Simpson from Marietta e to Peachtree
Amos, 3rd s of Green's Ferry av from Hammond west
Anderson, 1st s of Glenn from Connally s to limits
Apple, 2nd w of Peachtree from North av north
Badger, 3rd w of e limits from Ga. R. R. south
Baker (East), 2nd n of Cain from Peachtree e to Fort
Baker (West), from Peachtree w to Marietta
Barracks av 1st w of Humphries from Racetrack s to Peters
Bartow, 6th nw of Peachtree from W. & A. R. R. ne to Luckie
Beasley, 1st e of limits from Ga. R. R. n to Foster
Beckwith, from junction of Racetrack and Nelson nw to High thence w to Chesnut
Bell, 1st w of Fort from Hunter n to Foster
Biggers, 1st s of Ga. R. R. from Fort e to Cemetery

Blackmon, 1st n of Harris from Fort ne to Jackson
Booths, al 1st s of Nelson from Walker s to Peters
Born, 7th e of Fair Grounds from Fair s to limits
Branch, al 6th s of R. R. from Whitehall nw to Thomas
Bree, 5th s of Fair from Connally e to limits
Broad (North), 1st nw of Peachtree from W. & A. R. R. ne to Luckie
Broad (South), 1st nw of Whitehall from W. & A. R. R. sw to Mitchell
Bryan, 2nd s of Fair from Gullatt e to limits
Buse's al, 4th e of Fort from Ga. R. R. n to Houston
Bush, bet Jones' av and Johnson from Elliott w to limits
Butler (North), 4th e of Peachtree from Decatur ne to Foster, thence n to Baker
Butler (South), from Decatur sw to McDonough
Cain (East), 2d nw of Spring from Peachtree e. to Rolling Mill
Cain (West), from W. & A. R. R. ne to Luckie and Luckie e to Peachtree
Calhoun (North), 4th e of Peachtree from Decatur ne to Foster and from Foster n to limits
Calhoun (South), from Decatur sw to McDonough
Cameron, 2d w. of limits from Fair south
Carter, 1st n of Hunter from Davis w to Vine
Castleberry, 3d n of Whitehall from Forsyth se to C. R. R. thence w to Peters
Cedar, 1st s of Pine from Peachtree ne to Ivy
Chatham, 1st s of Fair from Gullatt e to limits
Chamberlain, bet Daniel and Yonge n from Decatur to Foster
Chapel, 3rd s of Hunter from C. R. R. sw to limits
Chattahoochee, 1st w of Gray from Simpson e to Emma
Cherry, 4th w of Peachtree from North av north
Chestnut, 3d w of Vine from Hunter s to U. S. Barracks
Church, 6th e of W. & A. R. R. from Peachtree nw to Spring
Clarke, 3d s of Fair from Connally w to Pulliam and from Pryor w to Windsor
College, 4th ne of Ga. R. R. from Foster se to Pratt
Cone, 4th nw of Peachtree from Marietta ne to Church
Connally, western boundary of Fair grounds from Fair s to Anderson
Cooper, 4th w of Washington from Whitehall s to Glenn
Cornelia, 1st e of Buse's al from Ga. R. R. n to Foster
Corput, 1st s of North av from W. & A. R. R. e to Plum
Cox, 1st e of North av from Ivy east
Craven's al, 1st n of Fair from Butler sw to Fair
Crew, 4th se of Whitehall from Mitchell sw to Fair
Crowell, 1st e of Windsor from Glenn s to limits
Crumley, 1st n of Glenn from Connally w to McDaniel
Currier, 4th n of Cain from Ivy e to Fort
Cypress, 1st e of Peachtree from 3d north

D'Alvigny, 1st s of W. & A. R. R. from W. & A R. R. w to w limits
Dabney, 6th e of Fair Grounds from Fair s to Bree
Dairy, from Plum east bet North av and Hunnicutt to limits
Davis, 5th w of M. A W. R. R from Hunter n to Rock
Decatur, 1st n of Ga. R. R. from Peachtree se to Pratt and from Pratt e to limits
Ella, 1st w of e limits from Ga. R. R. n to Foster
Elliott, 2d w of M. & W. R. R. from Nelson n to John
Ellis, 1st s of Cain from Church e to Fort
Elm 1st w of Vine from Hunter s to Stephens
Emma, 2d s of W. & A. R. R. from railroad w to limits
Ezzard, 1st n of Ga. R. R. from Cornelia e to Ella
Fair, 2d s of Ga. R. R. from Whitehall s to limits
Fairlie, 3d nw of Peachtree from Marietta ne to Church
Fifth (East), 4th n of North av from Peachtree e to Fort
Fifth (West), from Peachtree w to Cherry
Fillmore, 2d n of Ga. R. R. from Pratt e to Fort
Formwalt, 3d w of Washington from Fair s to Glenn
Forest av, 3d n of Cain from Ivy e to Fort
Forsyth, (North) 2d nw of Peachtree, from W. & A. R. R. ne to Church
Forsyth, (South) 2d nw of Whitehall, from W. & A. R. R. sw to Whitehall
Fort, 5th e of Peachtree from Fair n to limits
Fortune, n from Harris bet Randolph and east limits
Foster, 5th n of Ga. R. R. from Calhoun e to limits
Foundry, (East) 3d nw of Spring from W. & A. R. R. ne to Luckie
Foundry, (West) 3d n of Hunter from C. R. R. w to Vine
Fourth, (East) 3d n of North av from Peachtree e to Fort
Fourth, (West) from Peachtree w to South
Fowler, 4th e of Marietta from Alexander n to North av
Fraser, 1st e of McDonough from Hunter s to limits
Fulton, 4th s of Fair from Fraser w to Smith
Gallatin, 2d n of Fourth from State west
Garnett, (East) 5th s of railroad from Whitehall se to Loyd
Garnett, (West) from Whitehall nw to Peters
Gartrell, bet Decatur and Foster e from Yonge to Daniel
Gilmer, 2d ne of Ga. R. R. from Ivy se to Pratt
Glenn, 8th s of Fair from east to west limits
Glynn, southern boundary of Fair Grounds from Connally e to Born
Gordon, continuation of Glenn from C. R. R. west
Grant, 2d e of Fair Grounds from Fair s to limits
Gray, 1st w of W. & A. R. R. from Simpson n to D'Alvigny
Green's Ferry av, n boundary of U. S. Barracks from Chapel west
Grubb, 3d e of W. & A. R. R. from Peachtree nw to Spring

Gullatt, 3d e of Fair Grounds from Ga. R. R. to s Glynn
Hammond, 1st w of C. R. R. from Peters nw to Lee
Harris, (East) 1st n of Cain from Peachtree e to Fort thence e to Rolling Mill
Harris (West), from Luckie e to Peachtree
Hatty, 1st n of North av from W. & A. R. R. ne to State
Hayden, 4th e of W. & A. R. R. from Simpson s to Luckie
Hayne, 4th w of M. & W. R. R. from Nelson n to Simpson
High, 1st nw of Chapel from Trebursey sw to Parsons
Hill, eastern boundary of Fair grounds from Fair s to limits
Hilliard, 1st e of Fort from Foster north
Holland, 2d ne of U. S. barracks from Chapel st nw to Green's Ferry av
Houston, 2d s of Cain from Peachtree e to Randolph
Huge, bet Elliott & W. & A. R. R. from W. Foundry e to Magazine
Hull, 2d e of W. & A. R. R. from Simpson s to Luckie
Humphries, 1st e of U. S. Barracks from Green's Ferry av se to limits
Hunnicutt, 3d n of Simpson from Marietta e to Peachtree
Hunter (East), 2d e of M. & W. R. R. from Whitehall se to Fort
Hunter (West), from Whitehall nw to M. & W. R. R. thence w to limits
Iron, 1st n of Pine from Marietta e to Plum
Irwin, 2d n of Foster from Fort w to Randolph
Ivy, 2d e of Peachtree from Decatur n to limits
Jackson, 2d e of Fort from Foster n to limits
James, 5th e of W. & A. R. R. from Peachtree nw to Spring
Jenkins, 3d w of Ga. R. R. from Calhoun se to Pratt
John, 4th s of W. & A. R. R. from railroad w to Lambert
Johnson 3d n of Simpson from W. & A. R. R. w to Gray
James av, 1st n of Simpson from W. & A. R. R. west
Jones, 1st s of Fair from Windsor e to Fair grounds
Juniper, 3rd e of Peachtree from North av. north
Keith, bet Wallace and Moore from South e to Peachtree
Kennedy, 3rd s of W. & A. R. R. from Gray w to limits
King, 2nd w of Fair Grounds from Ga. R. R. s to Clark
Lambert, 3rd w of W. & A. R. R. from Simpson to n limits
Lane, 2nd e of Buse's al from Ga. R. R. n to Foster
Larkin, 3rd s of Nelson from Walker west
Latimore's al, bet E. Foundry and Thurmond sw from Luckie to W. & A. R. R
Lee, 2nd w of M. & W. R. R. from Thrasher south
Love, 2nd s of Glenn from Hill e to limits
Lovejoy, 5th e of Marietta from Simpson n to North av
Loyd (North), 2nd se of Whitehall from Car Shed ne to Decatur
Loyd (South), from Car Shed sw to Fair
Luckie, 4th e of W. & A. R. R. from Peachtree nw to Simpson and Simpson n to North av

McAfee, 3rd e of Marietta from Simpson n to North av
McDaniel, 2nd w of Windsor from W. Peters se to Glenn thence s to limits
McDonough, 1st e of Washington from Hunter s to limits
McLin's al, 1st n of Whitehall from Forsyth w to M. & W. R. R
Magazine, 2nd w of Hunter from M. & W. R. R. w to Vine.
Mangum, 3rd w of M. & W. R. R. from Nelson n to Johnson
Maple, 2nd w of Vine from Hunter s to Parsons
Marietta, 1st e of W. & A. R. R. from Peachtree nw to limits
Markham, 2nd s of Hunter from M. & W. R. R. w to Chesnutt
Martin, 3rd e of McDonough from Ga. R. R. s to Crumley
Means, 1st n of W. & A. R. R. from Marietta west
Merritt's av, 2nd s of North av from Ivy e to Fort
Mills, 2nd n of Simpson from Marietta e to Lovejoy and from Williams e to Peachtree
Mitchell (East), 3rd s of R. R. from Whitehall se to McDonough
Mitchell (West) from Whitehall nw to Elliott and w to Chestnutt
Monroe av along C. R. R. sw from Rhodes to W. Hunter
Moore (North), 1 n of Fourth from State west
Moore (South), 2nd w of Fort from Ga. R. R. w to Pratt
Morrison, 2nd nw of North av from Marietta ne to State
Myrtle, 5th e of Peachtree from North av north
Nelson, 1st sw of Mitchell from Thomson nw to M. & W. R. R. thence sw to Stonewall
North av, 1st n of Hunnicutt from Peachtree e to limits and w to Marietta
Oak, 3rd n of Cain from Peachtree ne to Ivy
Orme, 6th e of W. & A. R. R. from Cain n to Hunnicutt
Packard's al, 1st e of Fort from Decatur north
Parsons, 4th s of Hunter from Walnut w to Chestnut
Peachtree, 2nd nw of Car Shed from W. & A. R. R. ne to Ellis and from Ellis n to limits
Pear, 1st w of Peachtree from North av north
Peters (East), 4th s of R. R. from Whitehall se to Fair
Peters (West), from Whitehall w to M. & W. R. R. thence sw to limits
Pine, 3rd s of North av from Peachtree east
Plum, 5th w of Peachtree from Hunnicutt north
Porter's al, from Hunter w to Peachtree
Pratt, 4th se of Ivy from Decatur ne to Bell
Pryor (North), 1st se of Whitehall from Car Shed ne to Peachtree
Pryor (South), from Car Shed sw to Fair thence South to Glenn
Pulliam, 1st w of Washington from Fair s to Glenn
Quince, 3rd e of Peachtree from North av north
Racetrack, (see Chapel)
Randolph, 1st w of limits from Foster north
Rawson, 2nd s of Fair from Windsor e to Marietta thence e to Fair Grounds
Rhodes, 1st n of Hunter from M. & W. R. R. w to Vine

Rice, 2nd w of Cain from Jackson east
Richardson, 2nd n of Glenn from Connally w to McDaniel
Richmond, 2nd s of Fair Grounds from Hill w to Fraser
Rock, 1st s of Simpson from W. & A. R. R. west
Rolling Mill, 3rd e of Fort from Foster n to limits
Salter, 2nd s of Green' Ferry av from Hammond west
Scofield, 1st n of Decatur from Fort e to Packard's al
Second (East), 1st n of North av from Ivy e to Fort
Second (West), from Peachtree w to Cherry
Shipley, 1st n of Ga. R. R. from Pratt se to Ga. R. R
Simpson, 4th n of Cain from Peachtree w to Vine
Sixth (West), 5th n of North av from Peachtree west
Smith, 1st w of Windsor from Whitehall se to Glenn
South, 1st w of State from Wallace n to Fourth
Spencer, bet W. Foundry and Thurmond from W. & A. R. R. w to Davis
Spring, 5th nw of Peachtree from W. & A. R. R. ne to Cain and n to Powers and from Alexander n to North av
State, 1st e of Marietta from Corput north
Stephens, 2nd s of Nelson from Peters w to Chestnut
Stonewall, 2nd sw of Trebursey from High se to Chapel thence e to Walker
Strong, 2nd w of W. & A. R. R. from John n to D'Alvigny
Taylor, 3rd n Ga. R. R. from Pratt e to Fort
Terry, 2nd e of McDonough from Ga. R. R. sw to Hunter thence s to Clarke
Third (East), 2nd n of North av from Peachtree e to Fort
Third (West), from Peachtree w to Cherry
Thomas, 4th e of Fair Grounds from Fair s to Glenn
Thomson, 3rd nw of Whitehall from M. & W. R. R. sw to Branch al thence s to Castleberry
Thrasher, 1st s of Green's Ferry av from U. S. Barracks west
Thurmond, 2d s of Simpson from Luckie sw to Elliott thence w to Davis
Trebursey, from junction of Hunter and Vine se to Nelson
Troupe, 4th s of Fair from Grant e to Born
Tumlin, bet Marietta and South from Wallace n to Moore
Venable, 2d e of W. & A. R. R. from Simpson n to North av
Victoria, 4th w of Simpson from W. & A. R. R. w to Gray
Vine, 1st e of w limits from Simpson s to Stephens
Walker, 2d nw of M. & W. R. R. from Nelson sw to Peters
Wallace, 3d n of North av from Marietta ne to State
Walnut, 1st e of Vine from Mitchell s to Parsons
Walton, 2d e of W. & A. R. R. from Peachtree nw to Foundry
Washington, 3d se of Whitehall from Alabama s to Fair thence to Glenn
Waxie, 1st w of east limits from Fair south
Wheat, 1st s of Houston from Pryor to e limits
Whitehall, 1st nw of Car Shed from R. R. sw to limits

Williams, 6th e of W. & A. R. R. from Cain n to North av
Willow, 5th w of Washington from Whitehall s to limits
Windsor, bet Calhoun and Collins from North av s to Cox
Wood, 5th e of Fair Grounds from Fair s to Glenn
Yonge, 2d e of Fort from Decatur n to Foster

Ward Boundaries.

1st Ward, north by Hunter, east and south by Whitehall, west by city limits

2nd Ward, north by Whitehall and Georgia R. R., east by Calhoun and McDonough, west by Whitehall, south by city limits

3d Ward, north by Ga. R. R., west by Calhoun and McDonough, south and east by city limits

4th Ward, north by Houston and Cain, west by N. Pryor, south by Ga. R. R., east by city limits

5th Ward—east by Peachtree and Pryor, west by W. & A. R. R., north by city limits

6th Ward—east by W. & A. R. R., south by Whitehall and Hunter, north and west by city limits

7th Ward—west by Peachtree and Pryor, south by Houston and Cain, north and east by city limits

THE

EQUITABLE

LIFE ASSURANCE SOCIETY,

120 Brodway, New York.

Has an accumulated Capital exceeding

$22,000,000

Invested in Real Estate and Mortgages in New York City, in New York and United States Bonds, and steadily increasing under a Yearly Revenue of more than

$9,000,000.

The Lives Insured by the Society are carefully selected in different parts of North America and Europe. The Insurances are made only on the Mutual Principle. The Surplus Premiums are returned to the Policy-holders annually.

Policies are issued payable at the death of the insured, or payable at the end of a certain number of years. Policies are also issued on the

TONTINE PLAN,

or upon the principle of accumulating profits for definite periods, which was first introduced by this Society, and has been recommended and endorsed by eminent experts in Life Insurance, and by leading business men. Forty-four per cent. has been earned and reserved on the premiums paid on its Tontine Life Policies, and forty per cent. on its Tontine Endowment Policies, issued within the last five years.

Chas. A. Choate, Gen'l Agent,

Office No. 1 Kimball House Block,

ATLANTA, - - - - GEORGIA.

BEASLEY'S

Atlanta Directory.

1874.

ABBREVIATIONS.

agt	agent	dist	district	nw	north west	se	south east
al	alley	E or e	east	opp	opposite	S or s	south
av	avenue	es	east side	pk	park	ss	south side
bds	boards	indiv	individual	pl	place	st	street
bet	between	lab	laborer	P. O.	Postoffice	sw	south west
bkpr	bookkeeper	mkr	maker	pres	president	sec	secretary
bldg	building	mnfg	manufacturing	prin	principal	supt	superintendent
clk	clerk	manfr	manufacturer	propr	proprietor	treas	treasurer
(col'd)	colored	N or n	north	pub	publisher	W or w	west
com mer	commission merchant	ne	north east	r	residence	ws	west side
condr	conductor	nr	near	rd	road	whol	wholesale
cor	corner	ns	north side	ret	retail	wid	widow
dept	department			Rev	Reverend	wks	works

ABBOTT BENJAMIN F. lawyer, 54 Whitehall, r. 225 Whitehall

Abbott David, patent medicines, r. 79 N. Calhoun

Abbott John H. brakeman W. & A. R. R., bds 132 Magazine

Abbott Lewis L. (Abbott & Bro.,) r. 143 S. Pryor

Abbott William L. (Abbott & Bro.) r. 207 Marietta

Abbott & Bro. (Lewis L. and William L.) produce and grocers whol. 29 W. Alabama

Abraham August, (Schindler & Abraham,) r. 11 Whitehall

Abrams Charles T. boiler maker A. & R. A. L. Ry

Ackerman Joseph, salesman Holmes, Calder & Co. bds 8 N. Broad

Acton Thomas M. traveling agt, r. 136 W. Baker

Adair Augustus D. (Adair Bro's) r. 136 S. Forsyth

Adair George W. real estate agt and dealer, 1 Kimball House Block 6 Wall, r. 461 W. Peters

Adair Green B. (Adair Bro's) r. 29 W. Alabama

Adair James A. paymaster Atlanta Street R. R. r. 48 W. Cain

☞ **READ ALL THE MARGIN LINES.**

JOHN T. HAGAN, OIL DEALER, 94 Whitehall.

A. ERGENZINGER, FURNITURE and UPHOLSTERY, 12 E. Hunter. Established 1860.

Adair John T. salesman Fuller & Smith, bds Air Line House
Adair Walter D. (Adair Bro's.) r. 27 W. Alabama
Adair & Bro's. (Augusta D. Green B. and Walter D.) com. mer. 27 W. Alabama
Adams Absalom A. engineer W. & A. R. R. r. es. Venable bet. Alexander & Simpson
Adams Benson W. carrying guard State Penitentiary, office 41 Capital Building, r. 321 Marietta
Adams Charles (col'd) lab S. H. Holland & Co. r. al bet Baker, Hayden, Harris & Luckie
Adams Charles E. clk C. R. R. r. Decatur Ga
Adams Francis (col'd) r. 22 Grant
Adams Patrick, shoemaker Louis Vogelsberger bds 10 W. Forsyth
Adams Pendleton, wood passer W. & A. R. R. r. 306 Mangum
Adams Peter (col'd) lab, r. 31 Beckwith
Adams Robert E. receiving clk C. R. R. r. Decatur Ga
Adamson Charles Q. groceries 264 Decatur
Adamson William R. watchman Capital, r. 54 Simpson
Adcock John, r. 73 Elliott
Adcock Joseph, engineer W. & A. R. R
Adelt, stove dealer, bds 35 W. Mitchell
Adkins William (col'd) drayman, r. 210 E. Cain
Adkins William (col'd) lab Gas Co. r. w s State bet 4th & Moore
Adkinsson John L. peddler, r. 19 Green's Ferry av
Adler Morris, (Elsas, May & Co.) r. 14 W. Mitchell
Adler Moses, shipping clerk Elsas, May & Co. r. 105 S. Pryor
Agricola Herman A. baker and confectioner, 57 Decatur
Aguero Eliza J. wid. Joseph B. r. 34 Thurmond
Aiken Frank M. C. bricklayer, r. 36 Stonewall
Aiken Henry, blacksmith, r. 169 Luckie
Aiken Robert N. r. 123 McDonough
Air-Line House, Keith & Ryan propr's, 49 S. Pryor
Akers Charles (col'd) hostler, r. 57 Cone
AKERS CORNELIUS F.(J. W. & C. F. Akers,) also lawyer, 8 Wall, r. Kirkwood
Akers George W. (Akers & Bro.) r. 179 Ivy
Akers John W. (J. W. & C. F. Akers, r. Kirkwood
Akers Joseph, trav agt, bds 138 McDonough
AKERS J. W. & C. F. (John W. and Cornelius F.) propr's Gate City Nurseries, office 8 Wall
Akers William T. (Akers & Bro.) r. 179 Ivy
Akers Willis (col'd) lab, r 34 James
Akers W. J. ticket agt M. & C. R. R, 20 Wall bet Pryor and Loyd, bds National Hotel

☞This space belongs to THE EASTMAN ATLANTA

Astonishing! 219,758 Singer Machines were sold in 1872.

PHILLIPS & CREW, dealers in Books, fine Stationery and Music. See inside front cover.

Akers & Bro. (William T. and George W.) millers and wholesale grocers, 61 and 63 Peachtree
Akin Frank, foreman brick-masons, Longley & Robinson
Aldredge John, clerk W Kuhns, r. 127 Thompson
Aldredge Nancy, wid Stephen, r. 124 Thompson
Alexander Aaron, (J. M. Alexander & Co) r. 163 Peachtree
Alexander Dennis (col'd) lab, r. ws Smith bet Crumley and Glenn
Alexander Henry (Grant, Alexander & Co.) r. rear U. S. Barracks nr city limits
Alexander Henry, (col'd) train hand, r. 45 Packard's al
Alexander Isaiah H. (col'd) shoemaker, r. es Read bet Richardson and Glenn
Alexander Jacob C. bds 111 Marietta
ALEXANDER JAMES F. physician, 21 Peachtree and 1 Line, bds National Hotel
Alexander Jesse (col'd) drayman L. B. Langford
Alexander John, r. 264 W. Mitchell
Alexander John (col'd) carpenter, r. 245 Crew
Alexander John W. r. 233 Stephens
Alexander Joseph A. real estate dealer, 54 Whitehall, r. 163 Peachtree
Alexander Joseph M. (Dunn, Ogletree & Co.) r. Thrasher ne cor Ashby, West End
Alexander Julius M. (J M. Alexander & Co.) r. 163 Peachtree
Alexander Junius (col'd) blacksmith, r. es Randolph bet Houston and E. Harris
Alexander J. M. & Co. (Julius M. and Aaron Alexander) hardware whol. and ret.) 54 Whitehall
Alexander Lewis (col'd) bricklayer, r. 188 Markham
Alexander Louis H. (Brockhan & Co.) r. 19 Whitehall
Alexander Peter W. sec Executive Department, bds Kimball House
Alexander Prince, helper A. T. Finney, r. country
Alexander Thomas (Grant, Alexander & Co.) r. ws Abbott rear U. S. Barracks, West End
Alexander Washington (col'd) lab W Harrison, r. rear 20 Wheat
Alexander William (col'd) barber, Kimball House barber shop
Alexander William (col'd) drayman, r. 186 Markham
Alexander William (col'd) helper W. & A. Shops, r. 7 Irwin
Alford James R. lab rolling mill, r. al bet Hunnicutt, Venable and McAfee
Alford James W. peddler, r. 25 Green's Ferry av
Alford Joseph S. clk W. H. Brotherton, r. 18 E. Mitchell
Alfriend Linton S, clk S. A. Echols, r. 233 Ivy

BUSINESS COLLEGE, cor. Peachtree and Line Streets.

John T. HAGAN, the Fancy Grocer, 94 Whitehall.

L. H. CLARKE, the FASHIONABLE HATTER, No. 2 Whitehall Street.

Allan Thompson Jr. bkpr, bds 34 Powers
Allen Amos (col'd) r. 160 Ellis
Allen Andrew (col'd) carpenter, r. Houston sw cor Randolph
Allen A (col'd) r. Mason & Turner's ferry road, nr city limits
Allen A. Mc. clk Frank E. Block, bds 39 N. Pryor
Allen Berry (col'd) carpenter, r. ws Randolph bet Houston and Irwin
Allen Charles (col'd) lab, r. 196 Markham
Allen Daniel (col'd) cook, r. 200 Jones
Allen David (col'd) waiter Air-Line House
Allen Elias C. (Allen, Taylor & Smith) r. 166 Simpson
Allen Elisha T. grocer, 102 McDonough, r. 98 McDonough
Allen Eugene Mrs. r. 71 Whitehall
Allen Frederick, clk D. & E. Steinheimer, r. 101 Whitehall
Allen George, fireman W. & A. R. R.
Allen George W. engineer A. & R. A. L. Ry
Allen James M. lab Scofield Rolling Mill Co. r. 2 State
Allen James M. watchman W. & A. freight depot, r. ws South bet Wallace and 4th
Allen James O. lumber dealer, 4 Kimball House Blk, r. country
Allen John S. A. Rev. bible agent, 30 Marietia, r. 19 W. Foundry
Allen Joseph M. carpenter Cook, Gunby & Co
Allen J. Warner (Parkins & Allen), r. 222 E. Harris
Allen J. W. apprentice Porter & Butler
Allen Levi (col'd) drayman, r. 25 Windsor
Allen Louis (col'd) carpenter, r. 377 Houston
Allen Luke (col'd) carpenter, r. 377 Houston
Allen Mary Mrs. r. 277 W. Peters.
Allen Nancy, wid Alfred, bds 255 Marietta
Allen Peter, carpenter J. C. Peck & Co. r. 38 Rock
Allen Singleton W. machinist Winship & Bro. r. 173 Foundry
Allen, Taylor & Smith (Elias C. Allen, Henry S. Taylor and Francis O. Smith), grocers 76 Peachtree
Allen Thomas, bkpr O'Conner, Robinson & Co. r. 60 Marietta
Allen William B. engineer W. & A. R. R. r. 255 Marietta
Allen William K. carpenter Cook, Gunby & Co. r. 330 Mangum
Allen Wyatt (col'd) lab, r. 54 Martin
Allen Zachariah T. engineer, bds 2 State
Allison Stephen (col'd), lab, r. 108 Walker
Allman Patrick (col'd), blacksmith Ivey and Marbut, r. 252 Crew
Allred Pernina F. wid James, r. alley nr U. S. Barracks
Almand Permelia L. wid James F. r. 299 Fair
Alright George (col'd) lab, r. 258 W. Hunter

The only ACTUAL BUSINESS COLLEGE in the South,

Leading Newspapers on File at READING ROOM, 22 Marietta Street.

EISEMAN & BROTHER, 55 Whitehall, the largest Clothing House in the City.

Alston Crawford (col'd) lab W. & A. R. R. freight depot, r. 291 Rolling Mill
Alston Frank, student, bds 76 N. Forsyth
ALSTON ROBERT A. (Alston & Grady) and editor *Atlanta Herald* r. Decatur, Ga
Alston Susan Mrs. r. 42 Grubb
Alston Thomas H. pressman *Atlanta Herald*, bds Cannon House
ALSTON & GRADY (Robert A. Alston and Henry W. Grady) pub and prop's *Atlanta Daily Herald*, 12 W. Alabama
Ament George W. moulder, r. 128 Magazine
Ames Luther L. Lieut. Co. A, 2d Infantry, U. S. Barracks
Amis Fannie T. Mrs. r. 49 E. Cain
Amos Anderson (col'd) lab, r. al nr junction Walker and Larkin
Amos Rebecca, wid Barnett, r. 29 Chattahoochee
Anderson Andrew J. engineer W. & A. R. R. bds W. & A. R. R. bet Spring and Bartow
Anderson Arch S. billposter, r. 41 Mechanic
Anderson Cornelius (col'd) lab, r. 41 McDaniel
Anderson David (col'd) lab street car stables, r. ns Pine bet Ivy and Peachtree
Anderson David L (J. H. Anderson & Co.) r. country
Anderson Floyd (cold) lab Ga. R. R.
Anderson F. P. brakeman W. & A. R. R. bds 73 Elliott
Anderson George W. deputy sheriff and jailer, r. County Jail, 34 Fraser
Anderson Henry (col'd) waiter National Hotel
Anderson James (col'd) lab C. L. Loyd, r. al bet Hunnicutt, Peachtree, North av, and Spring
Anderson James A. lawyer, James Bank Block, r. 35 Tatnall
Anderson James H. (J. H. Anderson & Co.) r. 63 McDonough
Anderson James M. P. r. 49 S. Loyd
Anderson Jane, wid John, r. 62 Peachtree
Anderson Jeff, (col'd) lab. Ga. R. R
Anderson John, (col'd) engineer *Constitution*, r. 105 Tatnall
ANDERSON J. H. & CO. (James H. and David L. Anderson) agricultural implements and guano, 59 E. Alabama
Anderson John R. conductor W. & A. R. R
Anderson J. W. genl. trav. agt. *Constitution*
Anderson Lewis F. r. 63 McDonough
Anderson M. W. lab Scofield Rolling Mill Co
Anderson Nat, lab. O. H. Jones & Co
Anderson Robert A. genl. frt. agt. W. & A. R. R. r. 62 Peachtree
Anderson Samuel J. clk, bds 267 Peachtree
Anderson Thomas N. clk Fulton House

cor. Peachtree and Line sts. Address Detwiler & Magee.

JOHN T. HAGAN, Variety Dealer. 94 Whitehall.

AWNING and TENTS, at A. ERGENZINGER'S, 12 E. Hunter Street.

Anderson William, (col'd) lab Ga. R. R. r. 43 Solomon
Anderson William L. heater Scofield Rolling Mill Co. r. 463 Marietta
Anderson Wright M. lab Scofield Rolling Mill Co. bds 463 Marietta
Andrews David, (col'd) lab, r. 146 W. Cain
Andrews Ezra, (Miller & Andrews) r. 313 S. Pryor
Andrews James G. postal clk A. & C. R. P. O
Andrews John (col'd) lab, r. ss Ga. R. R. bet Gullatt and Fort
Andrews Mattie F. Miss, teacher Crew Street School
Andrews Samuel R. salesman R. R. Payne & Co. r. 30 Garnett
Andrews Squire, (col'd) drayman, r. 39 Victoria
Angel Henry C. harnessmaker G. C. Rogers, r. 88 Luckie
Angier N. L. physician, r. 89 E. Mitchell
Anglin John S. r. 213 Hayne
Anis Charles S. carpenter A. & R. A. L. Ry
Ansley Francis J. clk J. A. Ansley, r. 15 E. Cain
Ansley Harry, clk A. & R. A. L. Ry. r. 15 E. Cain
Ansley Jesse A. com. mer. 10 E. Hunter, r. 15 E. Cain
Ansley Lemuel H. r. 12 Chapel
Anthony Adolphus (col'd) drayman D. B. Morgan & Co. r. 56 Richmond
Anthony Anselm L. r. 440 Whitehall
Anthony Edward, medical student, bds 4 Foster
Anthony Jacob, (col'd) lab, r. 56 Richmond
Anthony James N. engineer E. M. M. Hooper & Co. r. 144 Luckie
Anthony Martin, (col'd) lab, r. 111 Irwin
Appleton George, cabinetmaker E. M. M. Hooper & Co. r. 251 N. Calhoun
Appling Edward J. lottery vender 17 W. Broad, bds 81 E. Alabama
Arbola Joseph, confectionary 45 Whitehall
Archer Andrew J. (Cox & Archer) bds 33 N. Forsyth
Archer Calvin C. grocer 196 Decatur
Archer Eliza, wid T. B. boarding house, 22 W. Alabama
Archer John C. bricklayer, r. 196 Decatur
Archer Nina N. Mrs. boarding, 8 & 10 W. Mitchell
Arenz Charles H. saloon, 52 S. Broad
Arey Daniel, (col'd) lab, r. 159 Markham
Armstead George, carpenter, r. 135 Houston
Armstead Joel C. clk Ga. R. R. r. 349 Decatur
Armstead Virgil T. brickmason, r. 131 Houston
Armstead William, lab, r. 13 Simpson

☞ **This space belongs to THE EASTMAN ATLANTA**

Work done by the SINGER is beautiful and firm.

PHILLIPS, CREW & FREYER, Agents Knabe & Co. Piano. See inside front cover.

Armstrong Andrew, student, bds 19 Formwalt
Armstrong Ben, (col'd) porter, D W & G T. Bowdoin, r. 31 Nelson
Armstrong Joseph, foreman Gas Light Co, r. 109 Thurmond
Armstrong Mary C. wid John, bds 22 Jones ave
Armstrong Sarah, wid J. r. 10 Garnett
Armstrong William S. physician, 64 Whitehall, r. 126 Washington
Arnold Anderson, (col'd) shoemaker, r. 262 Fair
Arnold Frank A., lawyer, 8 Grant bldg, Marietta cor Broad, bds S. Broad
Arnold Mary A., wid William M. r. 41 Gullatt
Arnold Reuben, lawyer, 8 Grant bldg, Marietta cor Broad, r. 268 Collins
Arnold Samuel, (col'd) r. 7 Chattahooche
Asbel George W. clk Edward Parsons, bds 67 Haynes
Asbel Mrs. r. 67 Haynes
Asey Jefferson (col'd) lab, r. 107 Stonewall
Ash Robert (col'd) blacksmith Scofield Rolling Mill Co. r. 323 W. Mitchell
Ashby Phil. (col'd) waiter National Hotel
Asher William C. (Asher & Low) and physician, r. 188 Marietta
Asher & Low (William C. Asher and James H. Low) brickyard, Alexander bet Williams and Orme
Ashford Clement H. (Wood & Ashford) r. Washington cor Alabama
Ashford Robert J. grocer, 60 Decatur
Ashford William T. bkpr Moore, Marsh & Co. r. 70 N. Pryor
Ashler Dreadman, lab, r. ws Peters 1 n of Gordon, West End
Ashley William P. carpenter, bds 85 Whitehall
Ashley Willis G. (J. C. Peck & Co.) r. 20 Collins
Ashman John (col'd) lab, r. ns Pine bet Ivy and Peachtree
Ashton James (col'd) lab Porter & Butler, r. 81 Buse's al
Ashworth Thomas R. gasfitter Hunnicutt & Bellingraths, r. 198 Decatur
Askew Charles (col'd) drayman, r. Crowell nr city limit
Askew Thomas (col'd) photograph printer Smith & Motes, r. 34 Garnet
Atkinson Herschel, grocer 147 W. Peters
Atkinson Mary H. wid John, r. 62 Haynes
Atkinson Robert E. clk A Torre, r. 62 Haynes
Atkinson Robert H. bkpr W. & A. R. R. bds 28 N. Forsyth
Atlanta Broom Factory, Clarke Brookins, propr, 27 Luckie
ATLANTA CONSTITUTION, daily & weekly, W. A. Hemphill & Co. prop's, 36 S. Broad
ATLANTA DAILY HERALD, Alston & Grady, prop's, 12 W. Alabama

BUSINESS COLLEGE, cor. Peachtree and Line Streets.

JOHN T. HAGAN, Established 1852. 94 Whitehall.

L. H. CLARKE'S is the place to buy HATS, CAPS, FURS, TRUNKS, &c.

Atlanta Furniture Manufacturing Co. William L. Gordon, bus manager, J. M. Willis, treas, Dr. H. Sells, supt, office 70 & 72 Whitehall, manuf Butler cor Harris
Atlanta Gas Light Co. Julius A. Hayden, pres, Charles C. Rodes, supt, John H. Mecaslin, treas, William M. Rodes, insp, ws W. & A. R. R. bet Gas & Thurmond, office 21 Whitehall
Atlanta Ice Manufacturing Co. J. M. Willis, pres, E. R. Carr, sec, E. L. Jones, treas, office W. & A. R. R. cor Forsyth, manuf at Iceville
Atlanta Independent (weekly), T. S. Reynolds, editor and prop, 8 E. Alabama
Atlanta Medical College, Butler cor Jenkins
Atlanta Mineral Springs, George Johnson & Son, props. Spring cor Hunter
Atlanta National Bank, A. Austell, pres, W. J. Garrett, v. pres, W. H. Tuller, cashier, 15 E. Alabama
Atlanta Paper Mills, office 43 S. Broad
Atlanta Steam Brewery, George Sietez, prop, office 34 Decatur, brewery ws Glenn nr city limits
Atlanta Street Railroad, Richard Peters, pres, William Orme, treas, office & stables ss Line bet Ivy & N. Pryor
Atlanta Turnverein, hall 65 S. Broad
Atlanta University, (col'd) E. A. Ware, pres. ws. Vine bet Markham and Mitchell
Atlanta & Richmond Air-Line Railway, office 122 Ga. Railroad
Atlanta & West Point R. R. office Alabama cor Loyd
Atlanta Coast Line, H. M. Cottingham agt es. Pryor bet Alabama & Wall
Austin Asa, (col'd) r. 160 Central Railroad
Austell Alfred, pres. Atlanta National Bank, r. 80 Marietta
Austell Building, Decatur cor N. Pryor
Austell William W. ind bkpr Atlanta National Bank, bds 80 Marietta
Austin Bloomer H. bkpr Hunnicutt & Bellingraths, r. 407 Whitehall
Austin Harrison D. (Stewart, Austin & Co.) r. 115 Simpson
Austin Henry, (col'd) carpenter, r. Holland nr. city limits
Austin Isaac, (col'd) lab, r. rear 83 Ivy
Austin James, (col'd) lab Longley & Robinson
Austin Joseph M. clk S. M. Gaines, bds 36 Williams
Austin Walter L. clk E. Berry, r. 150 Whitehall
Austin H. A. Mrs. teacher Haynes Street School
Auten Richard N. painter, r. 32 Stonewall

The only ACTUAL BUSINESS COLLEGE in the

The Reading Room, 22 Marietta St., the Genteel Resort.

EISEMAN & BROTHER, No. 55 Whitehall. Boys Clothing a Specialty.

Awtry John L. carpenter Longley & Robinson, r. ws. Hunnicutt bet Venable & McAfee
Averett Aaron, (col'd) waiter National Hotel
AVERY ISAAC W. editor *Atlanta Constitution*, r. 10 Jenkins
Avery Solomon, (col'd) lab Cook, Gunby & Co
Ayers William H. grocer 118 Marietta, r. 40 S. Butler

BABER JAMES N. physician, r. 57 Elliott
Bach David, clk Steinheimer Bros, r. 161 Marietta
Backus John T. bricklayer, r. 50 Stephens
Bacon Georgia M. Mrs. teacher Orphans Free School, bds 67 N. Pryor
Bacon Samuel H. (Trowbridge & Bacon) r. 144 Fillmore
Badger John, painter r. al bet Luckie, Venable, Hunnicutt, and North ave
Badger Ralph, dentist 8 Marietta
Badger Robert H. (col'd) dentist, r. 18 Clifford
BADGER RODRICK D. dentist, 35 Peachtree, r. 46 E. Harris
Bagby Daniel N. cotton buyer, r. 157 Decatur
Bagby William K. cotton buyer, George W. Parrott & Bro, r. 157 Decatur
Bailey Abram, (col'd) lab, r. 55 Chattahooche
Bailey Aleck, (col'd) bricklayer, r. 278 Fraser
Bailey Albert P. clk S. W. Wallace & Co. bds Tremont House
Bailey Armstead, (col'd) plasterer, r. 188 Richardson
Bailey Collier, (col'd) lab, r. 245 Crew
Bailey Dawe, (col'd) lab, r. 10 Peters
Bailey George, (col'd) lab Scofield Rolling Mill Co
Bailey Harry, (col'd) lab Scofield Rolling Mill Co. r. 37 Victoria
Bailey Henry, (col'd) (Valentine & Bailey), r. ws Read bet Richardson and Glenn
Bailey Julian T. trav agt G. W. Jack
Bailey Ned, (col'd) lab, r. 332 Washington
Bailey Samuel, (col'd) lab, r. 18 Adams Row
Bailey William, (col'd) r. 18 Adams Row
Bailey William, (col'd) r. 22 Clifford
Bailey William H. (V. P. Sisson & Co.) r. 64 McDonough
Bailey Willis, (col'd) drayman West & Edwards, bds 32 Williams
Bain Donald, agent, r. 27 Hull
Bain Donald M. (Morrison, Bain & Co.) r. 56 Whitehall
Baird James B. physician, 63 Whitehall, r. 119 E. Mitchell
Baird James C. grocer, 220 Marietta, r. 59 Jones av

South, cor. Peachtree and Line Sts. Detwiler & Magee.

Jno. T. Hagan, Dealer in Head Light Oil, 175 o Fire Test.

Mattresses and Spring Mattresses, wholesale and retail, A. ERGENZINGER, 12 E. Hunter.

Baird John B. lawyer, 63 Whitehall, r. 119 E. Mitchell
Baker Alexander H. carpenter J. C. Peck & Co
Baker Augustus, (col'd) lab, r. Wheat nw cor Valentine
Baker A. Miss, teacher Storr's School
Baker Benjamin, (col'd) carpenter, r. 49 Beckwith
Baker Benjamin, fireman W. & A. R. R. bds 239 Marietta
Baker Charles D. rockmason, r. 457 Whitehall
Baker Dennis, shoemaker, 152 Marietta
Baker Gus, (col'd) fireman J. C. Peck & Co
Baker James C. (col'd) lab, r. es Randolph bet Wheat and Irwin
Baker Jesse, (col'd) lab, r. ns Pine, bet Ivy and Peachtree
Baker John E. clerk H. I. Kimball House, r. 12 Jenkins
Baker John W. watchman, r. Jennings alley nr Jones
Baker Levi P. livery, sale and feed stable, 56 S. Pryor, bds 79 S. Pryor
Baker Mary A. wid Francis, r. 12 Jenkins
Baker Walter A. com mer, 19 E. Alabama, bds Kimball House
Baker William F. (Holmes, Calder & Co.) bds 33 N. Forsyth
Baldwin Bart, 3d engineer steam fire engine Atlanta No. 1, r. 25 S. Broad
Baldwin Edward, 2d engineer steam fire engine Atlanta No. 1, r. 51 S. Forsyth
Baldwin George A. farmer, bds 127 Fraser
Baldwin Henry E. (col'd) grocer, 115 Wheat, r. N. Calhoun
Baldwin James J. trav agt Cox & Hill, bds Kimball House
Baldwin Margaret J. Mrs. variety store, 213 W. Peters
Baldwin Martha E. wid William L. r. 127 Fraser
Baldwin William B. confectioner, r. 51 S. Forsyth
Ball James M. pres State National Bank, r. 161 McDonough
Ball J. H. wid Harris, r. 18 Thurmond
Ball Lucy, wid James, r. 310 Whitehall
Ball Marion F. bricklayer, r. Mason & Turner's ferry road nw limits
Ball Tucker, cuppler, bds 18 Thurmond
Ballard Josephine W. Mrs. teacher Ivy Street School, r. 13 Houston
Ballard William W. clerk Ballard & Freeman, r. N. Pryor cor Wall
Ballard Wilson J. (Ballard & Freeman) r. Ellis bet Ivy and Collins
Ballard & Freeman, (Wilson J. Ballard and Benjamin R. Freeman) baggage transfer and confectionery, Union Passenger depot Wall cor Pryor

☞ This Space belongs to the EASTMAN ATLANTA

The SINGER'S Increased Sales is proof of superior worth.

$275 will buy a 7 1-3 Octave Piano. See inside front cover.

Bancroft George, machinist Winship & Bro. r. ws Marietta bet Rolling Mill office and Mason & Turner's ferry road
Bangert Charles, brewer, r. 127 E. Harris
Bank of the State of Georgia, F. F Coker president, W. W. Bell cashier, Decatur cor N. Pryor Kimball House
Banks Courtney, (col'd) servant 325 Ivy
Banks Henry, sen, boots, shoes, leather and findings, 37 Peachtree, r. 113 Peachtree
Banks Henry, jr, boots, shoes, leather and findings, 33 Peachtree, r. 8 Wheat
Banks Isaac T. boots and shoes, 67 Whitehall, r. New Haven, Ct
Banks James, lawyer, 8 Whitehall, r. 113 Peachtree
Banks James, yard master C. R. R. r. 13 Rock
Banks Joseph, (col'd) porter W. T. Ferree
Banks Robert L. lab, bds es Spring bet Harris and Cain
Banks Salina, wid Eli, r. es Spring bet Harris and Cain
Banks Thomas F. driver U. S. Mail, bds W. & A. R. R. bet Bartow and Spring
Banks William, (col'd) lab, r. ns Pine bet Ivy and Peachtree
Banks William L. salesman Er Lawshe, bds Spring bet Harris and Cain
Banks W. (col'd) r. 14 Collins
Bankston Creed T. lab, r. Fraser nr city limits
Bannan W. J. painter Ga. R. R.
Baptist Richard H. auctioneer J. Boyle, r. 62 Peachtree
Bar Jacob, grocer, 190 Houston
Bard John, r. 37 Washington
Bard Samuel, r. 37 Washington
Bargan Bridget Mrs. grocer, 152 Decatur
Barge Dennis, (col'd) cobbler, 128 S. Forsyth, r. Garnett
Barker Broder, salesman Thomas M. Clarke & Co. r. Peachtree se cor Line
Barker George, brickmason, r. 286 Decatur
Barnaby Mary E. wid George W. r. 277 Mangum
Barnard Francis, trav agt, r. 202 Jones
Barnard Louisa M. wid Thomas M. boarding house, 150 and 152 Whitehall
Barnes Amanda L. wid William, r. 50 N. Calhoun
Barnes Augustus, (col'd) carpenter, r. 300 W. Mitchell
Barnes Edward (col'd) blacksmith, W. & A. shops, r. al bet Jackson, Harris, Rolling Mill, and north limits
Barnes Henry (col'd) drayman McPhee & Co. bds E. Baker
Barnes James J. clerk J. M. Patton & Co. r. 425 Whitehall
Barnes Jasper, trainhand, r. 10 Scofield

BUSINESS COLLEGE, cor. Peachtree and Line Streets.

Jno. T. Hagan, Dealer in Petro Oil, the best Illuminator.

Don't fail to call on L. H. CLARKE and buy a fine Hat, he sells cheap.

Barnes Joseph F. policeman, r. 99 Stonewall
Barnes Mary, wid Micajah R. r. 54 Nelson
Barnett Frances Miss, bds 173 Peachtree
Barnett Marion (W. S. Townsend & Co.)
Barnett Nathan C. sec of state, office capitol, r. 17 N. Broad
Barnett William H. trav agt Cook & Cheek, r. 173 Peachtree
BARNWELL V. T. *information refused*
Barr Henry C. waybill clerk Southern Express Co. bds 37 E. Mitchell
Barr John W, bkpr John M. Hill, r. 67 N. Pryor
Barr McDaniel, clerk, r. 82 N. Calhoun
Barracks Benjamin, fireman W. & A. R. R. bds 79 S. Loyd
Barrett Charles A. fireman W. & A. R. R. bds 305 Marietta
Barrett Emily C. wid Joseph L. r. 305 Marietta
Barrett Isaac G. carpenter Cook, Gunby & Co. r. 241 McDonough
Barrett James r. 19 Magazine
Barrett James, engineer Trowbridge & Bacon, r. Decatur
Barrett John, r. 76 Rock
Barrett Joseph M. lab Scofield Rolling Mill Co. bds 305 Marietta
Barrett Lawrence C. (Barrett & Coker) r. 54 Peters
Barrett Monroe, engineer, bds 305 Marietta
Barrett Robert T. brakeman W. & A. R. R. bds 305 Marietta
Barrett Wright & Co. (John H. Barrett and Hinton P. Wright) auction & commission, 76 Whitehall
Barrett Y. machinist, bds 234 Decatur
Barrett & Coker, (Lawrence C. Barrett and John M. Coker) boots, shoes, hats, caps and furs, 84 Whitehall
Barrow Harry, (col'd) lab, r. 154 Clark
Barrow Thomas, street car driver, r. 41 N. Peters
Barrow William R. agt, printer, 11 N. Broad, r. 40 Cone
Barry Andrew L. physician, r. 20 Cone
Barry Charles W. guardhouse keeper, r. 172 Decatur
Barry John A. (Moore, Marsh & Co.) r. 170 Decatur
Barry Robert L. (Moore, Marsh & Co.) r. Decatur, Ga
Bartell Barnett, tailor J. G. Jones
BARTH CARL F. piano dealer, 23 Marietta, r. South River Road nr limits
Barton Robert H. printer, r. 110 Crew
Barton —— clk, bds 85 Whitehall
Barwald Morris, (J. Hirshberg & Co.) bds 168 S. Pryor
Baskin Arnold, r. 94 Jones ave
Baskine C. painter, Longley & Robinson
Baskine Zachariah, gasfitter, bds 42 Jones av

The only ACTUAL BUSINESS COLLEGE in the South.

A Fine LUNCH, Daily, at the Reading Room, 22 Marietta

EISEMAN & BROTHER, Merchant Tailors, No. 55 Whitehall Street.

Bass Cicero, (col'd) bricklayer, r. al bet Hunter, Davis, Carter and Vine
Bass Emiline N. wid William, bds 222 Mangum
Bass James M. engineer W. & A. R. R. r. 36 Simpson
Bass Walter B. salesman J. H. Anderson & Co. r. 162 Rawson
Bass William A. teacher Boys High School, r. Fulton county
Bastain J. A. yard foreman Longley & Robinson
Baswell B. puddler Scofield Rolling Mill Co
Bates Henry, (col'd) shoemaker, r. 27 Cone
Battey Robert, physician, 20 Line, bds 51 Houston
Battle Eliza V. wid Milton A. r. 227 Rawson
Battle John C. r. s of West End, nr railroad
Battle London, (col'd) lab, r. 81 Richmond
Battle Samuel, (col'd) lab, r. Summer Hill
Batton Scott, (col'd) lab, r. 41 Bradbury
Bauer Charles, baker Frederick Stieglitz, bds 121 Whitehall
Baugh Edward, merchant, r. 408 Whitehall
Baugh Lewis, (col'd) lab, r. s of West End, nr railroad
Baugh Robert, lawyer, 23 Whitehall, bds 132 S. Forsyth
Baughan Benjamin F. painter, r. 55 Hill
Baughman A. W. physician, r. 142 S. Forsyth
BAXTER WILLIAM, whol wines, liquors, tobacco and cigars, 57 Peachtree, bds Cannon House
Bayle John L. bkpr W. B. Lowe & Co. bds Wheat
Bazzell Richard, (col'd) lab, r. 254 W. Mitchell
Bazzell William, (col'd) r. 86 Mayes
Bazzille James, (col'd) porter T. W. Chandler, r. Forsyth cor Garnett
Beach Dwight P. agt National Publishing Co. 7 Marietta, r. 57 McDonough
Beach M. Miss, teacher Storr's School
Beach, Solomon S. physician, r. 144 McDonough
Beadles Henry, (col'd) lab, r. 13 Chapel
Beal C. (col'd) r. 85 Houston
Beall Andrew J. (Taylor, Latham & Co.) and transfer cl'k C. R. R. r. 78 Nelson
Beall Sarah C. Mrs. r. 78 Nelson
Beall William W. night yard engineer C. R. R. r. 78 Nelson
Beaman Cæsar, (col'd) lab, r. 173 Fort
Bean Mary wid John, r. 133 W. Foundry
Bean Matilda Mrs. r. Hayne junction, Chapel
Bean Joel A. clk Cohen & Selig, r. 11 Mechanic
Bean Max J. clk Regenstein & Bro. r. Calhoun
Beard Noah W. packer, Silvey, Dougherty & Co. r. 4 Decatur

cor. Peachtree and Line Sts. Address Detwiler & Magee.

Jno. T. Hagan, Finest Store of Fancy Groceries in the City

Beard William, painter, r. 171 Fort
Beardsley Charles, telegraph operator, W. & A. R. R. r. 255 McDonough
Beavers Coley, r. 35 Collier av
Beasley Alfred E. (Beasley & Co.) bds 85 Collins
Beasley James, r. 66 Walker
Beasley James, (col'd) lab, r. 309 Frazer
Beasley James W. (Beasley & Co.) bds 85 Collins
Beasley Samuel, (col'd) drayman, r. 116 Walker
BEASLEY & CO. (Alfred E. Beasley, Fred W. Lorne and James W. Beasley,) directory publishers, 9 Marietta.
Beatie David, (H. Jones & Beatie) r. 152 McDonough
Beauchamp Elizabeth J. wid Isaiah P. bds 64 Yonge
Beavers Jordan, (col'd) lab Scofield Rolling Mill Co. r. ns. Mason & Turner's ferry road nw. limits
Beavers William C. engineer W. & A. R. R. r. 300 Mangum
Beck Adam, (col'd) drayman, r. 1 State
Beck George, butcher, H. C. Sawtell
Beck Lewis H. (Tommey, Stewart and Beck) bds 168 S. Pryor
Beckham William (col'd) shoemaker, r. 42 Humphries
Beckwith Emma M. Mrs. r. 10 Walker
Bedell Penn, r 12 Decatur
Bedford Peter, coremaker Porter & Butler
Bedford Rufus, (col'd) porter James R. Wylie & Co. residence 54 Spring
Bee Thomas S. bkpr Holmes, Calder & Co. bds 150 Whitehall
Beeks Peter, (col'd) mattrassmaker, r. 22 High
Beermann Carl, at William Rich & Co. bds 198 Whitehall
Beermann Charles, (Beermann & Kuhrt) r. 198 Whitehall
BEERMANN & KUHRT, (Charles Beermann and Henry G. Kuhrt) cigars and tobacco whol. and retail 3 Whitehall and Kimball House cigar store
Beiter Louisa C. Mrs. bds 303 E. Hunter
Belcher Solomon, watchman Scofield Rolling Mill Co
Belcher Thomas J. grocer, 91 chapel, r. 93 Chapel
Beldan Charles, painter Longley & Robinson
Bell Allan J. clk, r. 223 Luckie
Bell Benson A. r. 130 Luckie
Bell Fred, agt Domestic Sewing Machine Co. 29 Marietta, r. 235 Ivy
Bell George, (col'd) lab, r. 12 al bet Biggers and Hunter
Bell Harrison, T. clk Gay, McCleskey & Co. r. 36 W. Baker
Bell Henry G. feed and produce, 126 Whitehall, r. 72 E. Peters

☞ This Space belongs to the EASTMAN ATLANTA

Buy your Bedding of A. ERGENZINGER, 12 E. Hunter.

The SINGER does light and heavy sewing, and will last.

Bell James, engineer W. & A. R. R. bds 78 Elliott
Bell James L. conductor A. & W. Pt. R. R. r. 100 Fulton
Bell John, (col'd) fireman Trowbridge & Bacon, r. ss al bet Crew and McDonough, Rawson and Jones
Bell John G. trav agt Boroughs & Wing, r. 37 Walton
Bell Junius, (col'd) lab, r. 13 W. Peters
Bell Lewis, (col'd) drayman Nunnally, Hallman & Co. r. 148 N. Butler
Bell Lucius, porter W. J. Land, r. E. Cain
Bell Madison, lawyer, Republic Blk 2 N. Pryor, r. 30 Alexander
Bell Marcus A. (Bell & Goldsmith) and lawyer, No. 1 Railroad Blk, Wall cor Peachtree, r. 85 Collins
Bell Margenius A. Lawyer, 16 Whitehall, r. 76 McDonough
Bell Richard B. bds 130 Luckie
Bell Sanford L. conductor W. & A. R. R.
Bell Silas, (col'd) driver Trowbridge & Bacon, bds 2 Fort
Bell S. E. conductor W. & A. R. R.
Bell Thomas, (col'd) grocer, 81 W. Peters, r. 11 al bet Mitchell and Markham
Bell Thomas, (col'd) porter Air Line House
Bell Walter S. (Bell & Willis) r. 146 Calhoun
Bell William ins agt with J. Gadsden King, bds Air Line House
Bell William D. bkpr The Dollar Savings Bank, bds 4 Foster
Bell William E. (col'd) boot and shoemaker, 33 W. Peters, r. West End
Bell William H. roll hand Scofield Rolling Mill Co. r. 78 Elliott
Bell William R. physician, r. 130 Luckie
Bell William T. salesman T. M. Horsey & Bro. r. 37 Walton
Bell William W. cashier Bank of the State of Georgia, r. 66 E. Peters
BELL & GOLDSMITH (Marcus A. Bell and Turner Goldsmith) real estate agents, 1 Railroad Blk, Wall cor Peachtree
Bell & Willis (Walter S. Bell and James M. Willis) box factory, lumber yard, and planing mill, 236 Marietta
Bell's Building, Marietta nw cor Broad
Bell see also Beall
Bellah John (col'd) marble rubber W. Gray, r. Chapel
Bellenger James P. (Bellenger & Lowe) r. 299 Collins
Bellenger & Lowe (James P. Bellenger and Sidney H. Lowe, saloon, 3 Decatur
Bellingrath Albert (Hunnicutt & Bellingraths) r. north end of Marietta
Bellingrath Leonard (Hunnicutt & Bellingraths) r. north end of Marietta

BUSINESS COLLEGE, cor. Peachtree and Line Streets.

Organs, $40, $75 to $500. Pianos, $275, $300 to $1,000. See inside front cover.

Jno. T. Hagan, Dealer in Lubricating Oils, 94 Whitehall.

CLARKE, the Fashionable Hatter, is the place to buy your Hats, Caps, and Umbrellas.

Belvin Samantha J. wid George, r. 60 Gilmer
Beman Cæsar, (col'd) lab Southern Terra Cotta Works
Bender Charles, farmer, r. Humphries, nr city limits
Bender Louis, tinner Stewart & Wood, r. 48 W. Hunter
Bender William, engineer W. & A. R. R. r. 204 Davis
BENDER WILLIAM, saloon and boarding, 48 and 50 W. Hunter
Benedict John J. clk J. Purley, bds 8 N. Broad
Benja Franklin, (col'd) lab, r. 117 Markham
Benjamin John S. clk, r. 89 Rawson
Benjamin Leander, (col'd) tailor, r. 95 Hayne
Benjamin Lucy A. wid Sidney B. r. 89 Rawson
Bennett Americus, (col'd) lab W. S. Grisham, r. 116 E. Cain
Bennett Benjamin F. (V. P. Sisson & Co.) r. 46 Thompson
Bennett Henry, street car driver, r. 225 Decatur
Bennett John W. engineer Ga. R. R. r. 145 Railroad
Bennett Joseph W. fireman A. & W. Pt. R. R. r. 19 Moore
Bennett Sandford V. cabinet maker E. M. M. Hooper & Co. r. 11 Foster
Benson Charles F. trav agt, r. 175 McDonough
Benson Martin, (col'd) drayman, r. 142 Luckie
Bent William, r. 253 Marietta
Bentley Joseph, (col'd) carpenter, r. Jennings al nr Jones
Bentley Lewis, (col'd) boot and shoemaker, 272 Decatur
Bentley Moses H. (col'd) barber and bathhouse, 18 Marietta and National Hotel, r. 165 S. Forsyth
Benton George L. woodpasser W. & A. R. R. bds 10 Rock
Benton Isabella A. wid B. E. r. 39 Church
Bergstrom Andrew M. printer, r. 231 W. Mitchell
Berkel George, farmer, r. Humphries nr city limits
Berkele John, (Heinz & Berkele) r. 86 Pryor
Bernhard Adolph, clk Fleishel & Bro, bds 221 Forsyth
Berron Peter, r. ws Waddell bet Wheat and Foster
Berry Cary W. check clk Ga R. R. bds 48 S. Buttler
Berry Charles M. asst bkpr Williams Langston & Crane, r. 47 Walton
Berry Eugene M. druggist, 100 Whitehall, r. 79 Ellis
Berry Frank M. engineer, r. 21 N. Calhoun
Berry George M. engineer A. & R. A. L. Ry, r. 21 N. Calhoun
Berry James, (col'd) r. 162 Central Railroad
Berry James, (col'd) brickmason Cook, Gunby & Co.
Berry James M. painter, r. 31 Chapel
Berry Jane Mrs. r. 58 Hayne
Berry Joseph, (col'd) lab, r. 67 Fort

The only ACTUAL BUSINESS COLLEGE in the South.

Do not fail to visit the Reading Room, 22 Marietta St.

EISMAN & BROTHER, No. 55 Whitehall, dealers in Gent's Fine Furnishing Goods.

Berry Maxwell R. (Healey, Berry & Co.) r. 47 Walton
Berry Stephen, (col'd) lab, r. 61 Beckwith
Berry Woodson H. engineer A. & R. A. L. Ry. r. 14 N. Calhoun
Berryfield Jackson, (col'd) lab, r. 134 N. Butler
Berryman James, hackman, r. 22 Collins
Bessent V. F. Mrs. teacher Decatur Street School, r. 112 Decatur
Bethel Isom (col'd) janitor Crew Street School, r. 13 Greens Ferry av
Bettis John S. residence ws Peoples 1 s of Gordon, West End
Bettis Joseph E. grocer, 209 Walker
Bettis, peddler, r. 365 Decatur
Betts Thomas W. broker, 4 Wall
Beyer Martin, grocer, 90 Decatur, r. 98 Decatur
Bible Depository, J. S. Stewart treas, 2 and 4 N. Pryor
Bidgood Tully W. painter, r. 84 W. Foundry
Bigby Pompey (co'ld) lab, r. al bet Simpson, Mangum, Rock and Elliott
BIGGERS STEPHEN T. physician, 56 Peachtree, r. 65 Luckie
BIGGERS WILLIS R. *chief of fire dept* and clk A. & R. A. L. Ry. r. 65 Luckie
Bigham Elias L. carpenter J. C. Peck & Co., r. 34 Gartrell
Bigham James A. r. Alexander sw cor Williams
Bilbro Charles R. salesman Morrison, Bacon & Co. r 56 Whitehall
Billings, ——, bds W. & A. R. R. bet Spring and Bartow
Billingslea Alexander S. with West & Edwards, bds 50 N. Broad
Billingslea L. Clinton, salesman Henry Banks, jr, 33 Peachtree
Bills Lucinda Mrs. tailoress J. H. Dykeman, r. 212 Elliott
Billups Allie C. clk Ballard & Freeman, r. N. Pryor, cor Wall
Billups Edward S. dentist, 66 Whitehall, r. Decatur, Ga
Binion Joseph, lab Ga. R. R
Binyon Thomas B. teller Atlanta National Bank, bds 72 Marietta
Birch Henry, (col'd) lab, r. 58 Central Railroad
Bird Carey, (col'd) lab A. Murphy
Bird David, (col'd) lab, r. 31 Crumley
Bird James, (col'd) lab, r. 100 Walker
Bird Mitchell H. (col'd) grocer, 92 Houston
Bird Nelson, (col'd) lab, r. es Ga. R. R. bet Gullatt & Fort
Bird S. A. Mrs. r. 45 W. Alabama
Bird Thomas, (col'd) lab, r. 109 Markham
Bird William, (col'd) barber R. Webster, r. 231 N. Calhoun
Birge Nathan, (col'd) lab Longley & Robinson
Birge Tillman, (col'd) lab, r. 27 Grant al
Bishop Charles, shoemaker, 96 Peachtree, r. al bet Fort, Merritt's ave, N. Calhoun, and Currier

cor. Peachtree and Line sts, Address Detwiler & Magee.

JOHN T. HAGAN defies competition in Burning Oils.

A. ERGENZINGER, Furniture and Upholstery, No. 12 E. Hunter. Established 1860.

Bishop John, carpenter Longley & Robinson, r. 105 Pulliam
Bishop John V. boiler maker Ga. R. R. r. 146 Jones
Biuyn De Witt (Fay & Biuyn) 19 N. Broad
Bivins La Grange, (col'd) drayman, r. 125 Wheat
Black Elias, carpenter W. & A. shops, r. s of Powder Magazine, 2 w. of Davis
Black Eugene P. record clk W. & A. R. R. r. 144 Ivy
Black G. W. helper W. & A. R. R.
Black Lawson, lawyer and register in bankruptcy, and U. S. Commissioner for Northern District of Georgia, 61 E. Alabama, r. 64 Spring
Black, Thomas, lawyer, r. 64 Spring
Blackburn Rebecca A. wid John M. r. 160 Nelson
Blackburn, William S. clk, r. 2 Chapel
Blackman Augustus, bricklayer, bds es. Hilliard N. from Harris nr. corporation
Blackman Cooksy, (col'd) servant ss. Simpson bet Vine & Western limits
Blackman Benjamin B. fireman A. R. & A. L. Ry, r. bet Ga. & Air Line R. R
Blackman James Sr. r. es. Hilliard nr. limits
Blackman James Jr. bricklayer, bds es. Hilliard nr. limits
Blackman James, (col'd) carpenter, r. 249 Holland
Blackman James, machinist, r. Moore bet Hunter & Railroad
Blackman John, bricklayer, bds es. Hilliard nr. limits
Blackman J. M. machinist Porter & Butler
Blackman Lewis R. H. tinner, r. 64 Mangum
Blackman William, (col'd) lab, r. al bet Ivy, North av Willow and Cox
Blackman William S. butcher, George O. Williams, r. 68 Haynes
Blackstock James, lab, r. 77 McDaniel
Blackstock John, rockmason, r. 6 Wells
Blackstock Joseph, rockmason, r. 145 W. Cain
Blackstock Kindred, lab, r. 71 McDaniel
Blackstock Nancy, wid George, r. 44 Walker
Blackstock William, rockmason, r. 6 Wells
Blackwell J. woodpasser A, & R. A. L. Ry
Blackwell Nancy, wid David, r. 101 Pulliam
Blackwell William, (col'd) porter Day & Glynn, r. 5 Peachtree
Blair Charles A. (col'd) porter J. G. Westmoreland, r. 7 Marietta
Blair James, carpenter, Porter & Butler
Blair James, (col'd) lab, r. 10 Grant
Blair Joseph, (col'd) servant, 442 Decatur
Blair Richard, lab Scofield Rolling Mill Co

☞This space belongs to THE EASTMAN ATLANTA

Astonishing! 219,758 Singer Machines were sold in 1872.

PHILLIPS & CREW, dealers in Books, Fine Stationery and Music. See inside front cover.

Blairsdell Oscar H. gold beater Samuel Hape, r. 42 Forest av
Blake Francis, (col'd) porter Ga State Lottery, r. 100 Spring
Blake Joseph, (col'd) brakeman W. & A. R. R. r. 66 Richmond
Blalock Albert C. painter, r. ss Glenn bet Martin and Connally
Blalock Levi, (col'd) r. rear 146 Walton
Blalcok Nelly Mrs. r. 51 Fraser
Blalock Sarah A. wid Wellborn W. r. ss Glenn bet Martin and Connally
Blanchard Moses C. (Haskell & Blanchard) and ins agt, 38 Whitehall, r. 145 W. Mitchell
Blanchard Waid H. with Haskell & Blanchard, bds 145 W. Mitchell
Blasingame William W. saloon, 94 Peters, bds 135 Thomson
Blats John, compositor, *Constitution*, bds 62 S. Broad
Bleckley Logan E. lawyer, 187 Peachtree
Bliley Francis, mechanic, r. 77 W. Cain
Block Ephriam, millinery and notions, 43 Peachtree
Block Frona E. candy mnfr, 85 and 87 S. Broad, bds 112 S. Pryor
Blacker Charles B. U. S. deputy marshal, r. 85 E. Garnett
Blocker Daniel W. grocer, 129 W. Peters
Blodgett Eliza S. wid Foster, r. 92 Luckie
Bloomfield Michael, stone cutter, r. 79 E. Hunter
Blount Matthew, foreman street gangs, r. 47 Collins
Blunt Patrick, bartender R. J. Loyall, r. 47 Collins
Boadwright J. B. cabinet maker E. M. M. Hooper & Co
Boartfield Samuel, carpenter, r. 22 Chapel
Boateureiter John B. mechanic, r. State sw cor Moore
Bobo C. carpenter, r. 15 Means
Bobo John, bds 15 Means
Bobo J. H. (col'd) lab Scofield Rolling Mill Co
Bobo Willis G. clk C. J. Kicklighter, bds Air Line House
Body Guy, (col'd) lab, r. 56 Rock
Body Valentine, (col'd) lab Scofield Rolling Mill Co. r. 105 Gray
Boggs John D. lab Scofield Rolling Mill Co. r 54 Mills
Boggers Thomas B. fireman W. & A. R. R. r. 6. Collins
Bohannan Susan, wid Wiley J. r. 288 Luckie
Bohl Henry, ins agt, r. 24 Markham
Bohnefeld Charles, undertaker, Marietta nw cor Forsyth
Bohnefeld Oscar, undertaker Charles Bohnefeld, residence Marietta nw cor Forsyth
Bokum Hermon Rev. r. 18 Jenkins
Bokum Richard D. clerk J. L. Fonda, r. 18 Jenkins
Bolgershausen Herman, baker, H. A. Agricola, r. 138 W. Baker

BUSINESS COLLEGE, cor. Peachtree and Line Streets.

JOHN T. HAGAN, OIL DEALER, 94 Whitehall.

L. H. CLARKE, the FASHIONABLE HATTER, No. 2 Whitehall Street.

Bolgershausen Julius, baker, r. 138 W. Baker
Bolin Salina L. wid Thomas, r. 289 Fair
Bolling James, foreman W. J. Wootten, sen, r. 83 Decatur
Bollmann J. B. with W. Bollmann, r. Calhoun
Bollmann William, clocks, watches and jewelry, 9 Whitehall
Bolton Robert D. policeman, r. 29 Merritts av
Bomar F. George, 1st Lieut of police, bds 125 Nelson
Bomar George, (col'd) lab, r. 300 Crew
Boman Oliver, (col'd) r. 278 Crew
Bomar Richard H. clk, bds 72 E. Fair
Bomar Sarah E. wid Benjamin, r. 72 E. Fair
Bomar William A. clk Gen Pass & Ticket Office W. & A. R. R. bds 72 E. Fair
Bond J. T. hostler Street Car Stables
Bond Travis H. lab W. & A. R. R. r. 39 Alexander
Bone James C. conductor W. & A. R. R. r. 98 Elliott
Bonnell R. T. manager billiard room H. I. Kimball House
Bonnell William A. policeman, r. 63 Fraser
Bonnheim Benjamin A. Rev. r. 142 Whitehall
Bons Primus, (col'd) minister, r. 70 Central Railroad
Boon Eliza H. wid John W. r. al bet Hunnicutt, Lovejoy, North ave and Flower
Boon Thomas W. carpenter, r. 241 W. Peters
Boone Thomas Rev. rector Episcopal Chapels, Holy Innocence and Redeemer, r. 81 Cox
Boos Andrew, confectioner G. W. Jack, bds 8 Broad
Booth George J. r. 236 Elliott
Booth Henry, route agt A. & M. R. R.
Booth William K. blacksmith and carriage shop, Peters junction Garnett, r. 140 Peters
Boozer George, (col'd) drayman West & Edwards
Boring Jesse, physician, r. 182 Stephens
Boring John M. physician, 61 S. Forsyth
Born John M. r. es Born nr Ga R. R.
Boroughs George W. (G. W. Boroughs & Co.) bds S. Forsyth
Boroughs G. W. & Co. (George W. Boroughs & Alvan K. Seago) cigars and tobacco whol, 35 W. Mitchell
Boroughs James M. (Boroughs & Wing) r. 28 N. Forsyth
BOROUGHS & WING, (James M. Boroughs and John D. Wing) tobacco, cigars and snuffs whol, 11 Decatur, Kimball House
Borum R. T. fireman A. & R. A. L. Ry
Bostwick A. B. clk Genl Supts office W. & A. R. R. bds 72 Marietta

The only ACTUAL BUSINESS COLLEGE in the South, cor. Peachtree and Line Sts. Address Detwiler & Magee.

Leading Newspapers on File at READING ROOM, 22 Marietta Street.

EISMAN & BROTHER, 55 Whitehall Street, the largest Clothing House in the City.

Bostian John A. r. 107 Rhodes
Bostick Peter, (col'd) lab, r. ns. Hunter bet Elliott & C. R. R
Bosworth James, bartender, J. W. Kimbro, bds 61 S. Forsyth
Battell Bernard, tailor, bds 10 N. Forsyth
Bouger G. B. tinner, Hunnicutt & Bellingraths
Boutell George H. carpenter, r. 138 Collins
Boutell John, architect, r. 138 Collins
Bowden Marvin, (col'd) r. 145 W. Cain
Bowden Robert N. route agt M. & W. R. R
Bowden William, woodpasser A. & R. A. L. Ry
Bowdoin David W. (D. W. & G. T. Bowdoin) r. 31 Nelson
BOWDOIN D. W. & G. T. (David W. and Gilbert T.) photographers 33 Whitehall
Bowdoin Gilbert T. (D. W. & G. T. Bowdoin) r. 31 Nelson
Bowdon Mrs. r. 365 Decatur
Bowdon Oliver, (col'd) (Bowdon & Evans) r. 165 Marietta
Bowdon & Evans, (Oliver Bowdon and Sampson Evans) blacksmiths, 142 Walton
Bowdoin M. (col'd) brakeman W. & A. R. R
Bowen Caroline E. wid Hiram, r. 5 Chapel
Bowen Edward, (col'd) carpenter, r. al bet Hull, Baker, Hayden and Simpson
Bowen George W. watchman, r. 175 S. Forsyth
Bowen James, (col'd) lab, r. 116 Gullatt
Bowen James C. (Bowen & Sanders,) r. 185 S. Forsyth
Bowen John, (col'd) carpenter Cook, Gunby & Co. r. al bet Fort Harris, Hilliard and Blackman
Bowen Jonas (col'd) shoemaker, r. 204 Mangum
Bowen Joseph M. engineer Bowen & Sanders, r. 175 S. Forsyth
Bowen & Sanders (James C. Bowen and E. P. Sanders) sash, door and blind manufactory, ns Branch al bet Forsyth and Thomson
Bowers Jehu J. salesman J. Terhune, r. 104 Whitehall
Bowie John A. (Bowie & Gholstin) r. 120 S. Pryor
Bowie Robert, (col'd) shoemaker, r. 78 Packard al
BOWIE & GHOLSTIN, (John A. Bowie and Louis Gholstin) com mer, 11 N. Forsyth
Bowls General, (col'd) shoemaker, r. 25 Pettus.
Bowman Benjamin, jeweler, r. 140 N. Calhoun
Boyce John, (col'd) barber M. H. Bentley, r. W. Alabama nr railroad
Boyce Leonard, (col'd) porter F. M. Richardson, r. Ivy
Boyd Alexander, (col'd) porter W. T. Buzbee, r. es Lambert bet Kennady and John
Boyd Anthony, (col'd) lab, r. 319 N. Calhoun

John T. HAGAN, the Fancy Grocer, 94 Whitehall.

AWNINGS and TENTS, at A. ERGENZINGER'S, 12 E. Hunter Street.

Boyd Anderson, (col'd) lab, r. 337 E. Hunter
Boyd Bert, engineer A. & R. A. L. Ry
Boyd Charles, clk W. W. Compton & Co. bds 200 Jackson
Boyd Edward, (col'd) lab, r. al bet Hunnicutt, Williams, North av and Lovejoy
Boyd Harry, (col'd) lab, r. Peters nr city limits
Boyd Isaac S. (Walker & Boyd, r. 50 N. Broad
Boyd James F. salesman J. Terhune, r. 15 Markham
Boyd James S. (Boyd & Bro.) r. 98 Peachtree
Boyd John, (col'd) barber, bds 238 Marietta
Boyd John C. salesman Williams, Langston & Crane, r. 86 Wheat
Boyd John L. bkpr, r. 86 Wheat
Boyd Joseph, manager street car stables, r. 272 Ivy
Boyd Nathan, (col'd) r. 15 Ivy
Boyd Richard M. clk C. R. Brumby, r. 86 Wheat
Boyd Robert E. clk, bds 200 Jackson
Boyd Samuel, (col'd) porter Cannon House
Boyd Thomas J. yardmaster Ga R. R. r. 63 Collins
Boyd Virgil H. r. 86 Wheat
Boyd William, (col'd) servant, 461 Marietta
Boyd William E. (Boyd & Bro.) r. 39 Powers
Boyd William W. r. 200 Jackson
Boyd & Bro. (William E. and James S.) grocers 98 Peachtree
BOYLE JOHN, auction and commission, 30 Peachtree, r. 324 Whitehall
Boyles Edward R. bricklayer r. 305 Fair
Boyles E. C. foreman E. M. M. Hooper & Co
Boylston Henry (Crane, Boylston & Co.) r. 15 E. Peters
Boyne Jonas, (col'd) shoemaker N. Holmes r. W. Mitchell
Boynton Charles E. (Chamberlin, Boynton & Co.) r. 216 Rawson
Boynton Clara M. wid Hollis, r. 216 Rawson
Boys' High School, Rev. David Wills prin, Edwin G. Moore, and William A. Bass, assts, 65 Whitehall
Bozeman James F. office 63 Whitehall, r. 119 E. Mitchell
Bradbury William S. painter, 21 E. Alabama, r. 175 Stephens
Bradfield Josiah, manuf patent medicines 7 Decatur, r. 168 S. Loyd
Bradfield Louis H. salesman C. S. Newton, r. 168 S. Loyd
Bradfield William D. clk Henry C. Pope, r. 32 Whitehall
Bradford Anthony, (col'd) servant Richard Peters
Bradley H. G. brakeman W. & A. R. R.
Bradley James M. conductor W. & A. R. R. r. James nr junction Whitehall
Bradley John M. (Bradley & Buice) r. 130 Fraser
Bradley Samuel, organist St. Philips Church, r. 37 Washington

☞ This space belongs to THE EASTMAN ATLANTA

Work done by the SINGER is beautiful and firm.

PHILLIPS, CREW & FREYER, Agents Knabe & Co. Piano. See inside front cover.

Bradley & Buice, (John M. Bradley and John M. Buice) grocers, 110 McDonough
BRADSTREET J. M. & SON, J. L. Fonda, supt, James Block, Whitehall
Bradwell Alexander, (col'd) cook Ballard's restaurant, r. 11 S. Collins
Bradwell Charles (col'd) pastor African Methodist Church, r. 57 Irwin
Brady Thomas. E. foreman machine shops Ga. R. R. r. 195 Jones
Bragg Charles P. carpenter Longley & Robinson, r. 347 Mangum
Bragg Thomas, works E. M. M. Hooper & Co
Bramlet David J. cook Pease's Restaurant, r. 10 Marietta
Branan Charles, clerk R. J. Ashford
Branan John C. conductor A. & W. Pt. R. R. r. 55 W. Hunter
Branan M. A. Mrs. r. 26 S. Butler
Branch D. B. route agt W. & A. R. R
Branden S. E. Mrs. dressmaker, 33 W. Alabama
Branham Joel, state librarian, 39 Capital Bldg, r. 240 Peachtree
Branham William H. clk State Library, r. 240 Peachtree
Brannon Russell, furniture repairer, r. 33 W. Peters
Brantley John S. conductor W. & A. R. R
Brantley J. S. brakeman W. & A. R. R
Brantly Samuel, (col'd) lab, r. al ne of U. S. Barracks
Brantly Thomas, machinist Porter & Butler, r. 289 Jones
Braselton V. L. Mrs. r. 21 Gilmer
Braswell Benjamin, helper, bds 439 Marietta
Bratcher Austin, sen, (col'd) lab Ga R. R.
Bratcher Austin, (col'd) lab Ga R. R.
Braumuller Otto L. manager music dept Mrs. A. Turner, r. 297 Whitehall
Bray Ellen, wid Thomas, r. al bet Rolling Mill, Harris, Randolph and Rice
Bray Henry, (col'd) lab r. 1 Robbins
Bray Wellborn M. prin Ivy Street School, bds 41 E. Cain
Brazelton John G. bailiff, bds 269 Luckie
Braziel Clara, wid Horatio, r. 132 Rhodes
Brazzelton —— painter Longley & Robinson
Brehm Lawrence, potter, bds 10 N. Forsyth
Breitenbricher Philip, bartender, r. 67 Elliott
BRENNER WILLIAM, millstone manuf and mill furnishing, 73 E. Alabama, r. 78 E. Hunter
Breunig Casper, brewer, r. 55 E. Harris
Brewer Jacob L. painter Winship & Bro, r. 22 Hayden
Brewer J. finisher, E. M. M. Hooper & Co.

BUSINESS COLLEGE, cor. Peachtree and Line Streets.

JOHN T. HAGAN, Variety Dealer, 94 Whitehall.

L. H. CLARKE'S is the place to buy HATS, CAPS, FURS, TRUNKS, &c.

Brewer William, clk T. R. Ripley, r. ns Currier bet Calhoun and Fort
Brewster Henry, (col'd) barber H. C. Meister, r. 18 N. Calhoun
Brewster Thomas, (col'd) drayman, r. 11 Tatnall
Brice Robert W. (Robinson & Brice) bds ss Mitchell bet Forsyth and Whitehall'
Brice Smith, (col'd) messenger W. U. T. Co. r. 298 W. Mitchell
Bridger John C. hand express Wilson's Coal Yard, bds Forsyth
Bridges Jonathan H. grocer, Marietta sw cor Moore
Bridges John, (col'd) lab Scofield Rolling Mill Co. r. al bet Simpson, Mangum, Rock and Elliott
Bridges Joseph B. (Bridges & Godfrey) bds National Hotel
Bridges R. A. baggage master W. & A. R. R.
BRIDGES & GODFREY, (Joseph B. Bridges and Richard J. Godfrey) ins agts, 4 Whitehall
Bridwell Cicero, grocer 100 W. Mitchell, r. 257 W. Mitchell
Bridwell Harriett, wid Johnson W. r. 106 W. Mitchell
Bridwell James H. carpenter, r. 143 Foster
Bridwell James K. rockmason, r. 71 Fort
Bridwell Jesse N. clk B. Mihalovitch, r. 72 Peachtree
Bridwell John, carpenter Cook, Gunby & Co
Bridwell John A. stonemason, r. 124 W. Hunter
Bridwell Malachi L. (M. L. Bridwell & Co.) r. 166 Decatur
Bridwell Martin, (M. L. Bridwell & Co.) r. 166 Decatur
Bridwell M. L. & Co. (Malachi, L. and Martin Bridwell and Michael J. Briscoe) woodyard Decatur bet Moore and Shipley
Bridwell Penn, carpenter, Cook, Gunby & Co
Bridwell William H. rockmason, r. 25 Green's Ferry av
Brier Hattie E. Mrs. prin Hayne Street School
Brier Hubert D. (H. D. Brier & Co.) r. 64 Stonewall
BRIER H. D. & CO. (Hubert D. Brier and Elisha B. DeWitt) novelties, 12 Whitehall
Briggs Frank O. Lieut Co. B. 2nd Infrantry and Post Adjutant, U. S. Barracks
Briggs Joseph, (col'd) brickmason, r. 82 E. Baker
Brigham, —— carpenter, Longley & Robinson
Brim Lawrence, presser, Southern Terra Cotta Works
Brinkley George, (col'd) lab, r. 88 Green's Ferry av
Briscoe Alexander C. salesman B. W. Briscoe, r. 39 Whitehall
Briscoe Benjamin W. watches, clocks and jewelry 34 Whitehall, r. 39 Whitehall
Briscoe J. B. roller Scofield Rolling Mill Co
Briscoe Phillip J. hooker, r. 412 Marietta

The only ACTUAL BUSINESS COLLEGE in the South,

The Reading Room, 22 Marietta St., the Genteel Resort.

EISEMAN & BROTHER, Merchant Tailors, No. 55 Whitehall Street.

Bristoll William M. prof of Latin, Atlanta University
Bristoll W. M. Mrs. asst teacher Atlanta University
Broach Thomas, (col'd) mason Scofield Rolling Mill Co. r. 25 Chattahoochee
BROAD JOHN, saloon, Broad se cor Hunter
Broaden William, (col'd) lab James E. Butler
Brock James T. asst bkpr Meador Bros. r. 210 S. Pryor
Brockhan Henry (Brockhan & Co.) r. 127 Ivy
BROCKHAN & CO., (Henry Brockan and Louis H. Alexander) whol liquors and cigars, 19 Whitehall
BROCKMANN JOHN D. boarding house and saloon, 10 N. Forsyth
Brogan Daniel, grocer, 273 Decatur
Brogden L. (col'd) lab C. L. Loyd, r. rear 145 W. Cain
Bromley Daniel W. (D. W. Bromley & Co.) r. 159 Hayne
Bromley D. W. & Co. (Daniel W. Bromley and Charles H. Cady) grocers, 25 W. Mitchell
Bromley James, tinner, bds 85 Whitehall
Bromwell Elizabeth Mrs. bds 150 Whitehall
Brook Alonzo A. r. 34 E. Foundry
Brooke Clement, (Brooke & Co.) r. 45 Marietta
Brooke & Co. (Clement Brooke and ———) ladies' underwear, 45 Marietta
Brookins Clarke, broom factory, 27 Luckie
Brooks Bradford, lab, r. es Kelly bet Clarke and Glenn
Brooks Caroline Mrs. r. 206 Elliott
Brooks Charles, (col'd) box maker Trowbridge & Bacon, r. 2 Fort
Brooks Dorsey, (col'd) drayman Williams, Langston & Crane, r 153 Wheat
Brooks John, (col'd) r. 312 Rolling Mill
Brooks John, (col'd) helper J. J. Ford, r. Houston
Brooks John W. genl agt National Life Ins Co. National Hotel
Brooks John W. lab, r. Moore cor Ga R. R.
Brooks Madison, (col'd) grocer, Robinsons Blk W. Mitchell
Brooks Mary Mrs. r. 93 S. Broad
Brooks Walker W. r. 8 Markham
Brooks William r. 149 Mangum
Broomfield James, (col'd) lab, r. 45 Valentine
Broomhead Benjamin H. contractor, r. ws Thrasher 2 e of Ashby, West End
Broomhead Milledge, (col'd) servant, 84 Nelson
Brotherton Marcus A. clk W. H. Brotherton, bds 105 Whitehall
Brotherton William H. dry goods Whitehall sw cor Mitchell, r. 195 Whitehall

cor. Peachtree and Line Sts. Address Detwiler & Magee.

JOHN T. HAGAN, Oil Dealer, 94 Whitehall.

Mattresses and Spring Mattresses, wholesale and retail, A. ERGENZINGER, 12 E. Hunter.

Broughall Thomas C. r. 157 Calhoun
Brown Aaron P. chief record clk W. & A. R. R. r. 198 E. Harris
Brown Abram, (col'd) lab, r. 264 Mangum
Brown Arthur W. boarding, 81 E. Alabama
Brown A. Miss, teacher Walker Street School
Brown B. H. engineer W. & A. R. R.
Brown Charles, soda water mnfr, 26 W. Mitchell
Brown Charles M. D. postal clk A. & C. R. P. O. r. 266 Whitehall
Brown Clinton I. (Eddleman & Brown and A. L. Holbrook & Co.) r. 112 E. Collins
Brown Coleman R. upholsterer, 25 Marietta
Brown Colin, (col'd) carpenter, r. ss Wheat bet Calhoun and Butler
Brown C. M. apprentice Ga R. R.
Brown Daniel, (col'd) grate setter Stewart & Wood, r. 106 Windsor
Brown Ebenezer M. canvasser Wheeler & Wilson S. M. Co. bds Forsyth
Brown Emanuel, (col'd) waiter National Hotel
Brown Babian, cooper 124 W. Mitchell, r. 120 W. Mitchell
Brown Feliz, (col'd) waiter, r. ss. Carrier bet N. Calhoun and Fort
Brown Frank, (col'd) yardman J. J. Williams & Co
Brown Freeman, (col'd) lab. r. 23 Cox
Brown George H. salesman McBride & Co. r. 59 Windsor
Brown Guy, (col'd) carpenter, r. al bet Hunnicutt, Williams, North av and Lovejoy
Brown Harry J. journalist, r. 198 S. Loyd
Brown Henry, (col'd) barber 8 Wall, r. 267 W. Mitchell
Brown Henry, (col'd) lab. r. 21 Gullatt
Brown Henry, (col'd) lab. r. 11 Schofield
Brown Henry, (col'd) shoemaker, r. al bet Trinholm and Peters
Brown Henry F. route agt A. L. R. R
Brown Henry T. janitor Walker Street School, r. 136 Nelson
Brown Herbert H. collector Citizens Bank of Georgia, r. 308 Ivy
Brown Hiram, (col'd) lab Scofield Rolling Mill Co
Brown Isaac, (col'd) cook, r. 102 Collins
Brown Jackson, (col'd) r. al bet Haynes, Foundry, Thurmond and Davis
Brown Jacob, (col'd) wks Cannon House
Brown James, (col'd) blacksmith, r. ns. al bet Fulton and Fraser
Brown James, (col'd) carpenter, r. es. Walnut 3 n. of Beckwith
Brown James, clk Kiser & Watson, r. 85 Whitehall
Brown James, (col'd) shoemaker, r. ns. al bet Fulton and Fraser
Brown James B. clk Atlanta Furniture Manfrg, Co. r. 78 Whitehall

☞ This Space belongs to the EASTMAN ATLANTA

The SINGER'S Increased Sales is proof of superior worth.

PHILLIPS & CREW, dealers in Books, fine Stationery and Music. See inside front cover.

Brown John, carpenter Porter & Butler, r. 277 E. Hunter
Brown John, (col'd) carpenter J. C. Peck & Co
Brown John, (col'd) lab, r. 17 Trenholm
Brown John, (col'd) lab, r. Vine nw cor Parsons
Brown John, (col'd) porter A. K. Seago
Brown John, (col'd) servant, 72 Marietta
Brown John, (col'd) waiter Cannon House
Brown John T. principal keeper Georgia Penitentiary, office 41 Capitol Bldg, r. 47 Church
Brown Joseph, (col'd) drayman, r. 76 Jenkins
Brown Joseph E. pres W. & A. R. R. r. 133 Washington
Brown Judge, (col'd) hack driver J. H. Gavan
BROWN JULIUS L. lawyer, 24 S. Broad, r. 140 Washington
Brown Lee, puddler Scofield Rolling Mill Co
Brown Louis, (col'd) lab r. 172 Fort
Brown Lucinda Mrs. r. ss Ga R. R. bet Factory and Born
Brown Miranda J. Miss, r. 106 North av
Brown Oliver, (col'd) r. 131 Markham
Brown Perino, cashier Citizens Bank of Georgia, r. 308 Ivy
Brown Phillip, (col'd) blacksmith, r. 34 Garnet
Brown Radford, (col'd) lab, r. Miller's Blk W. Mitchell
Brown Robert, (col'd) lab, r. 332 Washington
Brown Robert H. lawyer, Peachtree cor Wall
Brown Thomas J. (col'd) shomaker A. J. Delbridge r. 10 Frazier
Brown Walter R. lawyer, 10 W. Alabama, r. 112 E. Peters
Brown William, (col'd) drayman, r. ss Ga R. R. bet Gullatt and Fort
Brown William, lab, r. 173 E. Ellis
Brown William, lab, r. McDaniel nr city limit
Brown William, (col'd) porter J. S. Pemberton, r. Summer Hill
Brown William A. office 16 Marietta
Brown William H. r. 56 Ivy
Brown William H. Major 18th U. S. Infantry, U. S. Barracks
Brown Wilson C. fireman Ga. R. R. r. 129 Railroad
Browning Thomas N. lottery vender, r. 31 W. Peters
Broxton Hezekiah W. carpenter, r. 86 Alexander
Broyles Charles E. conductor W. & A. R. R
Broyles Edwin N. lawyer, 13 N. Broad, r. 149 Gullatt
Bruce Sarah C. wid Daniel R. r. 397 Mangum
Bruckner Eugene, clerk Pullum & Low, r. 38 Windsor
Brumby Arnoldus V. r. 124 S. Pryor
Brumby Charles R. grocer, 92 Whitehall and 75 Collins, r. 124 S Pryor
Brumby Ephraim R. grocer, 118 Whitehall, r. 76 N. Pryor

BUSINESS COLLEGE, cor. Peachtree and Line Streets.

Jno. T. Hagan, Dealer in Lubricating Oils, 94 Whitehall.

L. H. CLARKE, the FASHIONABLE HATTER, No. 2 Whitehall Street.

Brumby Leigh R. clk Stephens & Flynn, r. 124 S. Pryor
Bryan Harrison, watchman Ga. R. R. r. es Factory nr Ga. R. R
Bryan James M. agt, r. es Calhoun, bet. Forest av. and Currier
Bryan Samuel T. carpenter J. C. Peck & Co. r. 158 W. Baker
Bryans John H. conductor, r. 339 Decatur
Bryant Alexander (col'd) carpenter, r. 14 Randolph
Bryant Henry, (col'd) r. 174 N. Calhoun
Bryant R. L. clk, bds 85 Whitehall
Bryant Sterling H. carpenter, r. 597 Marietta
Bryant Thomas, r. es M. & W. R. R. 3 n of Castleberry
Bryant William, (col'd) r. 108 Gray
Bryant William L. clk Phillips, Flanders & Co. bds 85 Whitehall
Bryce ——, boots and shoes, bds 8 W. Mitchell
Bryles Frank, wood passer W. & A. R. R.
Bryson James T. clk N. Lyon, bds 127 Decatur
Buchanan, Andrew J. boiler maker, r. 223 Fair
Buchanan Elizabeth, wid Charles, bds 65 W. Foundry
Buchanan Garnett A. fireman A. & W. Pt. R. R. bds 223 Fair
Buchanan James A. railroad man, r. 276 E. Hunter
Buchanan James F. carpenter, r. 99 Simpson
Buchanan James R. fireman W. & A. R. R. r. w of W. & A. R. R. bet Magazine and Rhodes
Buchanan John W. engineer James E. Butler, r. 39 Simpson
Buchanan Joseph, fireman A. & W. Pt. R. R.
Buchanan Major, (col'd) lab, r. 142 Markham
Buchanan Marshall, (col'd) lab, r. 78 Mayes
Buchanan Samuel N. clk H. Simpson, r. E. Hunter
Buchanan Susan F. wid Alonzo, r. 65 W. Foundry
Buchanan Teresa, wid James, r. 354 Mangum
Buchanan Thomas J. salesman M. Menko & Bro. r. 61 Foundry
Buck Alfred E. clk U. S. Circuit and District Court, bds Nalional Hotel
Buckalew James H. puddler Scofield Rolling Mill Co. r. 134 Gray
Buckalew James M. carpenter, r. al bet Marietta, Wallace, South and Moore
Buckalew John E. puddler, r. 2 Means
Buckalew Sarah A. wid William bds al bet Simpson, Mangum, Rock, and Elliott
Bucker John, (col'd) r. 31 Porter's al
Buffington George W. fireman W. & A. R. R. r. 132 Rhodes
Buffington Lucius W. clk freight depot A. & R. A. L. Ry, r. 166 Luckie
Buffington Sarah, wid William C. bds 166 Luckie
Bugg Daniel, (col'd) hostler Clint Taylor, r. 170 Fraser

The only ACTUAL BUSINESS COLLEGE in the South,

A Fine LUNCH, Daily, at the Reading Room, 22 Marietta

EISEMAN & BROTHER, 55 Whitehall, the largest Clothing House in the City.

Buice Alonzo, yardman M. Buice, r. 30 S. Butler
Buice Calvin W. machinist Ga R. R. r. 123 Fraser
Buice David, engineer A. & W. Pt. R. R. r. 36 S. Butler
Buice Henry, r. 30 S. Butler
Buice James D. stoves and tinware, 59 Peachtree, r. 19 Foster.
Buice John M. (Bradley & Buice) r. 104 Crew
Buice Madison, lumber yard, ns Hunter bet Butler and Terry, r. 63 W. Peters
Bullock Green, (col'd) lab J. C. Peck & Co. r. 40 Richmond
Bullock Jack, (col'd) lab J. C. Peck & Co. r. 40 Richmond
Bullock Smith A. (S. W. & S. A. Bullock) 26 S. Calhoun
Bullock Smith W. (S. W. & S. A. Bullock) r. 26 S. Calhoun
BULLOCK S. W. & S. A. (Smith W. and Smith A.) metallurgists, 26 S. Calhoun
Burch William, (col'd) lab, r. west of West End
Burckhardt Gustavus A. grocer, 17 Washington, r. 13 Washington
Burdell Charles, (col'd) lab, r. rear 222 Mangum
Burden George, (col'd) hostler street car stables
Burden William, (col'd) blacksmith, r. 147 M. & W. R. R.
Burdett Smith, (col'd) porter George J. Howard
Burdett Thomas N. brakeman W. & A. R. R. r. 10 Rock
Burford George, (col'd) lab, r. al ne of U. S. Barracks
Burgdorf August W. (Grafer & Burgdorf) r. 23 W. Mitchell
Burge Joseph (col'd) carpenter J. C. Peck & Co. r. 233 Rolling Mill
Burge Joseph, wks 11 Broad
Burge Newton, (col'd) lab, r. 59 Horton
Burk Houston (col'd) shoemaker, r. 308 Fraser
Burk John Harry, asst supt Atlanta Ice Co. bds National Hotel
Burke John W. (J. W. Burke & Co.) r. Macon, Ga
Burke Joseph F. office 2 Capital Bldg, r. 151 Peachtree
Burke J. W. & Co. (John W. Burke and ——) booksellers and stationers, 21 Whitehall
Burke Seaborn (col'd) grocer, 36 Richmond, r. 78 Richmond
Burke Timothy, r. 9 S. Calhoun
Burke William H. bkpr R. F. Maddox, bds 72 Marietta
Burleigh Hill, (col'd) lab W. & A. R. R. freight depot
Burley Dread, (col'd) lab, r. 5 Greens Ferry av
Burnett William L. tinner, bds 10 N. Forsyth
Burney Randal, machinist, r. 23 Magazine
Burney Thomas J. trav agt *Atlanta Herald*, bds National Hotel
Burnley Benjamin, (col'd) drayman, r. 106 Windsor
Burns Andrew, lab, r. 227 Martin
Burns James A. lawyer, r. es Grant bet Glenn and Anderson

cor. Peachtree and Line Sts. Address Detwiler & Magee.

JOHN T. HAGAN, Established 1852. 94 Whitehall.

A. ERGENZINGER, FURNITURE and UPHOLSTERY, 12 E. Hunter. Established 1860.

Burns Jane, wid William, r. 156 Nelson
Burns John, lab, r. ss Ga. R. R. bet Factory and Born
Burns Robert, puddler, r. 428 Marietta
Burns Samuel, (col'd) carpenter, r. rear 114 Decatur
Burns Solomon, (col'd) trainhand, r. 15 Horton
Burrell Henry L. fireman, bds 79 Thurmond
Burrell Louisa J. wid Jesse, r. 79 Thurmond
Burris William D. bkpr Bell & Willis, r. 40 Latimore al
Burroughs Georgia S. wid Leroy, r. 57 W. Foundry
Burrows Susan F. wid George, bds 64 Yonge
Burton James H. engineer, r. 159 W. Hunter
Burton William, (col'd) helper J. J. Ford, r. Railroad
Busby Frank M. butcher Isaac P. Harris, r. 11 W. Peters
Bush Brooks, painter, r. es Terry bet Crumley and Glenn
Bush Robert P. conductor W. & A. R. R. r. es Terry bet Crumley and Glenn
Bussey Hulbert H. fireman, bds 149 Mangum
Bussey N. E. engineer, bds 149 Mangum
Bussey Thomas L. engineer W. & A. R. R. bds 149 Mangum
Bussey William D. fireman W. & A. R. R. bds 149 Mangum
Butler Elizabeth C. F. wid Thomas J. bds 167 E. Simpson
Butler George T. boot and shoemaker, 132 Whitehall, r. 24 Formwalt
Butler James, (col'd) servant, 261 Ivy
Butler James C. flour mill, 28 S. Bartow, r. 75 Marietta
Butler John, rockmason, r. 74 Collins
Butler John W. guardhouse keeper, r. 167 E. Simpson
Butler Julian Mrs. teacher Orphans Free School Walton, cor Spring
Butler James, (col'd) lab, r. ss Blackman bet Jackson and Hillard
Butler James, (col'd) servant, 261 Ivy
Butler Lem C. pressman *Constitution*, bds 52 Ivy
Butler Michael, student, bds 74 Collins
Butler Prince, (col'd) wks George W. Parrott & Bro
Butler Reese A. (Porter & Butler) r. 212 E. Hunter
Butler Richard, (col'd) lab, r. 57 Fort
Butler William. O. Rev. r. 52 Ivy
Butler William M. fish and oyster dealer Peachtree, ne cor Wall, r. 119 Whitehall
Butler ——, (col'd) drayman Cahn & Camp, r. W. Peters
Butt Jesse M cotton weigher George W. Parrott & Bro. r. 166 W. Hunter
Butt Oliver P. drayman, r. 68 Crew

☞ This Space belongs to the EASTMAN ATLANTA

The SINGER does light and heavy sewing, and will last.

Organs, $40, $75 to $500. Pianos, $275, $300 to $1,000. See inside front cover.

Butt Richard, (col'd) lab, Cook, Gunby & Co. r. Thurmond bet Elliott and W. & A. R. R
Butt Timothy M. shoemaker, r. 68 Crew
Butt William M. justice of the peace 16 Whitehall and 8 E. Alabama, r. 68 Crew
Buzbee Carter K. clk W. T. Buzbee, bds 266 Peachtree
Buzbee Malinda, wid William H. r. al bet Simpson, Mangum, Rock and Elliott
Buzbee William T. grocer, 102 Peachtree, r. 266 Peachtree
Buzbee Willis P. brakeman, bds al bet Simpson, Mangum, Rock and Elliott
Buzby Ann, wid William H. r. al 1 n of Southern Terra Cotta Works
Buzby Marion, butcher, r. 9 Trenholm
Byers Robert A. bricklayer, r. es South bet Wallace and 4th
Byrd Charles, printer T. S. Reynolds, r. 109 Collins
Byrd George, clk G. W. Jack, r. 29 N. Calhoun
Byrd Phillips, (col'd), r. 114 Magazine
Byrd Theodore H. compositor news room *Herald*, r. 110 Collins

CADY CHARLES H. (D. W. Bromley & Co.) r. 159 Hayne
Cagle Jackson, prof penmanship Moore's University, r. 64 W. Peters
Cahalal Richard E. clk L. Scofield & Son, bds 383 Marietta
Cahn Edward, dry goods, 71 Whitehall
Cahn Leo, bds 150 Whitehall
Cahn Louis, (Cahn & Camp) r. 25 E. Alabama
CAHN & CAMP, (Louis Cahn and William H. Camp) whol grocers and flour dealers, 25 E. Alabama
Cain Jefferson, engineer W. & A. R. R. r. 120 Rhodes
Cain Michael, painter Longley & Robinson, bds 55 N. Butler
Cain, see also Kane
Calder William, (Holmes, Calder & Co.) r. 119 Ivy
Caldwell Eli, (col'd) lab, r. 47 Martin
Caldwell James, r. 65 W. Mitchell
Caldwell John E. painter A. & R. A. L. Ry, bds 4 Spring
Caldwell Joseph B. clk M. Menko & Bro. r. 4 Spring
Caldwell Mary, wid John, r. ss Irwin 2 w of Lee, West End
Caldwell Robert G. clk B. L. Dann, r. 4 Spring
Caldwell Robert H. cotton buyer C. H. Strong & Co. r. 4 Spring
Caldwell Robert H. saloon Lee sw cor Gordon, r. ss Gordon 3 w of Lee, West End

BUSINESS COLLEGE, cor. Peachtree and Line Streets.

Jno. T. Hagan, Dealer in Petro Oil, the best Illuminator.

L. H. CLARKE'S is the place to buy HATS, CAPS, FURS, TRUNKS, &c.

Caldwell Samuel C. fireman W. & A. R. R. bds 25 W. Hunter
Calhoun Abner W. (Westmoreland & Calhoun) r. 51 Marietta
Calhoun David, (col'd) lab M. Wellhouse, r. 158 Fraser
Calhoun Ezekiel N. physician, 83 E. Alabama, r. 78 Washington
Calhoun James M. (J. M. Calhoun & Sons) r. 87 E. Alabama
Calhoun James T. (J. M. Calhoun & Sons) r. 81 E. Alabama
CALHOUN J. M. & SONS, (James M. William L. and James T.) lawyers, 83 E. Alabama
Calhoun Moses, (col'd) restaurant and fruit stand, 28 Decatur, and groceries, 165 Fraser, r. 165 Fraser
Calhoun William L. (J. M. Calhoun & Sons) r. 11 Washington
Callahan C. Mrs. r. 101 S. Loyd
Callahan James, tinner F. H. LeDuc, r. 101 S. Loyd
Callahan Jerry, machinist W. & A. R. R.
Callahan John, puddler Scofield Rolling Mill Co. bds 439 Marietta
Callahan Joshua C. puddler Scofield Rolling Mill, r. 8 State
Callahan Maggie Miss, r. 1 Magazine
Callaway James H. r. 41 E. Mitchell
Calloway Anderson, (col'd) r. 76 Ferry
Calloway Edward C. clk National Hotel
Calloway Francis, (col'd) teamster Scofield Rolling Mill Co. r. Mason and Turner's ferry road nw limits
Calloway James, (col'd) drayman, r. 35 Fort
Calloway Joshua F. machinist Longley & Robinson, r. 22 Pettus
Cameron James, (col'd) butcher A. S. Worsham, r. 79 S. Butler
Cameron John, wks Cox & Hill, r. 70 Cone
Camp Benjamin A. (Johnson & Camp) r. 65 Castleberry
Camp Charles D. clk Atlanta Furniture Manfr Co, r. 50 S. Bell
Camp George W. foreman Winship & Bro. r. ss Newton bet. Mangum and Elliott
Camp James, (col'd) lab, bds es Fortune bet E. Harris and north limits
Camp Laura C. wid R. S. r. 65 Houston
Camp Martin P. engineer A. Murphy, r. 292 Fair
Camp Richard O. operator W. U. T. Co. r. 28 Powers
Camp Thomas B. r. ss Gordon, 1 w of mineral spring, West End
Camp William A. trav agt, bds 28 Powers
Camp William H. (Cahn & Camp) r. 1 Fair
Campbell Charles S. supt central div Southern Express Co
Campbell Henry A. painter, r. 93 Windsor
Campbell James, (col'd) butcher, r. 79 S. Butler.
Campbell James, grocer, 149 Luckie

The only ACTUAL BUSINESS COLLEGE in the South,

The Reading Room, 22 Marietta St., the Genteel Resort.

EISEMAN & BROTHER, No. 55 Whitehall, dealers in Gent's Fine Furnishing Goods.

Campbell John, messenger Southern Express Co. r. 14 Pratt
CAMPBELL JOHN B. (W. W. Compton & Co.) and sec Executive Dept, r. 328 Peachtree
Campbell Reau, railroad man, bds 87 E. Alabama
Campbell Rebecca, wid Marcus, r. 300 Mangum
Campbell William B. messenger Southern Express Co
Canby Glow Mrs. bds 62 S. Broad
Candler Asa G. clk George J. Howard, r. 47 Peachtree
Candler Milton A. (Hill & Candler) r. Decatur, Ga
Cannon House, Mrs. M. E. Cannon, prop, 14 to 20 Marietta
Cannon James coppersmith W. & A. R. R. r. 58 E. Mitchell
Cannon Margaret E. Mrs. prop Cannon House, 14 to 28 Marietta
Cannon Mary Mrs. wid Patrick, r. 92 S. Loyd
Cannon Nicholas, coppersmith W. & A. R. R. r. 92 S. Loyd
Cantrell William, transfer clk A. & R. A. L. Ry
Cantrell William E. conductor Air-Line R. R. bds Cannon House
Caraway Marcellus C. salesman Jordan & Howard, bds W. Peters
Carbine John C. boiler maker W. & A. R. R. bds 30 Magazine
Cargile Howard, (col'd) cabinet maker M. Cargile, r. 203 Clark
Cargile Mitchell, (col'd) cabinet maker, 9 Ivy, r. 189 Clark
Cargile Mitchell Jr. (col'd) carpenter, r. 279 Fraser
Cargre Zeb, (col'd) carpenter J. C. Peck & Co
Carrington B. (col'd) sadler S. H. Holland & Co
CARLEY, DUCK & CO. (Mark A. Carley and Henry R. S. Duck) oils, paints and lamp goods, 49 and 51 S. Pryor
Carley H. Mrs, r. 25 N. Forsyth
Carley John H. machinist Winship & Bro.
Carley Mark A. (Carley Duck & Co.) bds 79 S. Pryor
Carlos Luke, (Williams, Carlos & Co.) r. 77 Decatur
Carlton James K. P. (Carlton & Bro.) r. 22 Bartow
Carlton John M. B. (Carlton & Bro.) r. 10 Bartow
Carlton & Bro. (John M. B. and James K. P.) grocers, 134 Marietta
Carmichael Jonathan, bds 262 Marietta
Carmody Michael, sexton Catholic Church, r. 67 E. Hunter
Carpenter Leander D. dentist, 47 Whitehall, r. 158 Rawson
Carr Amos, (col'd) lab, r. 101 Martin
Carr John, (col'd) drayman W. L. Hubbard & Co.
Carr Nora Miss, r. s of powder magazine 1 w of Davis
Carr Robert, (col'd) lab, r. 89 Martin
Carr Walter A. route agt W. & A. R. R.
Carroll Charley, clk R. Crawford, r. Thomson cor Castlebery
Carroll Hullum H. bkpr Middleton & Bro. r. 179 Thomson

cor. Peachtree and Line sts, Address Detwiler & Magee.

Jno. T. Hagan, Dealer in Head Light Oil, 175° Fire Test.

Buy your Bedding of A. ERGENZINGER, 12 E. Hunter.

CARROLL OWEN C. wines and liquors, whol and ret, 44 S. Pryor, r. 74 Decatur
Carroll Patrick, with O. C. Carroll, r. 74 Decatur
Carroll William S. bkpr West & Edwards, bds Cannon House
Carter Beverly, (col'd) lab Ga. R. R. r. 133 Martin
Carter Calvin, (col'd), shape hand S. H. Holland & Co. bds 24 Thurmond
Carter Dangerfield, (col'd) carpenter, r. 179 Martin
Carter Henry, (col'd) carpenter, r. 275 Rawson
Carter Isiah, (col'd) porter Redwine & Fox, r. 26 Martin
Carter James, clk Taylor Bro's & Co. r. 174 Marietta
Carter James D. hatter, bds 83 N. Pryor
Carter James E. deputy U. S. Marshall, r. 91 S. Pryor
Carter Jethro, (col'd) lab, r. 233 N. Calhoun
Carter John, (col'd) core maker Winship & Bro
Carter Josiah C. grocer 16 W. Mitchell, r. 90 Thomson
Carter Oliver, (col'd) carpenter Cook, Gunby & Co. r. Read ne cor Glenn
Carter Richard, (col'd) student, bds 61 Packard's al
Carter Robert, (col'd) lab, r. 449 Fair
Carter Shadrick, (col'd) lab, r. 161 Markham
Carter Stephn, (col'd) carpenter, r. 114 Magazine
Carter T. O. (col'd) carpenter Cook, Gunby & Co
Carter Washington, (col'd) shape hand S. H. Holland & Co. r 396 Mangum
Carter William, (col'd) bricklayer, r. 61 Packard's al
Carter Yammar, (col'd) lab. r. 136 Ira
Cary Augustus, (col'd) lab Cook, Gunby & Co
Cary Crawford, (col'd) barber, r. 7 Jones
Cary Jefferson, (col'd) lab, r. 81 Humphries
Cary Peter, (col'd) lab, r. 81 Humphries
Case Lucy E. Mrs. asst teacher Atlanta University
Casey Arthur, (col'd) school teacher, r. 112 Fraser
Casey Crawford, (col'd) barber W. D. Hutchins, r. 7 Jones
Casey Michael, painter, bds 200 Elliott
Casey John, grocer, 315 W. Mitchell, r. al bet Magazine, Rhodes, Davis and Walnut
Casey William, (col'd) boot and shoemaker, 184 Decatur
Casey William, (col'd) lab, r. 143 Magazine
Cash George, (col'd) drayman, r. ws Read bet Richardson and Glenn
Cash Harrison, (col'd) drayman, r. 179 Fraser
Cash Henry, r. 264 W. Mitchell
Cash James P. r. 264 W. Mitchell
Cash Warren, (col'd) lab, r. 207 Elliott

This space belongs to THE EASTMAN ATLANTA

Astonishing! 219,758 Singer Machines were sold in 1872

PHILLIPS & CREW, dealers in Books, Fine Stationery and Music. See inside front cover.

Cason James R. M. printer, r. ss Newton bet Mangum and Elliott
Cason John W. r. ss Newton bet Mangum and Elliott
Casserly James, cutter M. & J. Hirsch, bds Cannon House
Cassin Cornelius P. r. 84 Nelson
Castleberry Merril T. (Pelligrini & Castlebery, and D. B. Morgan & Co.) and furniture mnfr and dealer, 1 Marietta and 20 Peachtree, r. 164 W. Peters
Castleberry Zacharias, (D. B. Morgan & Co.) bds 127 Stephens
Cates John W. postal clk Ga R. R.
Cathey Catherine Mrs. r. 90 Nelson
Catley Mary A. Mrs. r. 276 Jones
Cato (col'd) porter C. S. Newton, r. Loyd
Cave Henry S. bkpr L. Scofield & Son, bds 108 Marietta
Caverly Charles E. trav agt L. B. Langford, r. 69 Whitehall
Caverly William, apprentice Porter & Butler
Cawhern W. H. carpenter Winship & Bro
Cawley Samuel, conductor W. & A. R. R. bds W. & A. R. R. bet Spring and Bartow
Cazzell Robert, (col'd) r. 213 Elliott
Cebrun Harris, (cold) r. 102 E. Cain
Cerry Jefferson, (col'd) lab Trowbridge & Bacon
Cerry Peter, (col'd) lab Trowbridge & Bacon
Chaffin William T. clk H. C. Sawtell, bds 80 Whitehall
CHAMBERLIN, BOYNTON & CO. (Edward P. Chamberlin, Charles E. Boynton, and Henry S. Johnson) dry goods, carpets, and upholstery goods, whol and ret, 66 and 68 Whitehall
Chamberlin George B. chief deputy U. S. Marshall, r. 45 E. Cain
Chamberlin Edward P. (Chamberlin, Boynton & Co.) r. 310 Washington
Chambers Edward, tailor, r. rear 189 W. Peters
Chambers James E. compositor news room *Herald*, r. 145 Walton
Chambers J. William, conductor W. & A. R. R.
Champe Thompson C. tailor, 10 Peachtree, r. 35 Walker
Chandler Benjamin, (col'd) lab, r. 104 Gray
Chandler David, r. 253 Decatur
Chandler Early, (col'd) lab, r. Foundry sw cor Vine
Chandler Meredith, (col'd) r. 154 Martin
Chandler Thomas, (col'd) drayman, r. 26 Green's Ferry av
Chandler Thomas A. clk John A. Doane, bds 80 Whitehall
Chandler Thomas W. agent merchant iron of The Scofield Rolling Mill Co. 28 Peachtree, r. 273 Luckie
Chandler Walton, carpenter, Longley & Robinson, r. 107 Decatur
Chaney John, painter, r. 32 W. Mitchell
Chaney Robert D. grocer, 145 W. Peters, r. 20 Walker

BUSINESS COLLEGE, cor. Peachtree and Line Sts.

JOHN T. HAGAN, OIL DEALER, 94 Whitehall.

L. H. CLARKE, the FASHIONABLE HATTER, No. 2 Whitehall Street.

Chapman Bradford, (col'd) hostler Clint Taylor
Chapman Cupid, (col'd) painter J. C. Peck & Co. r. Holland nr city limits
Chapman Edmund, (col'd) mattress maker, r. 5 State
Chapman Eliza Mrs. teacher, r. 81 W. Foundry
Chapman Louis, bkpr, bds Kimball House
Chapman William, clk A. S. Talley, bds 151 S. Pryor
Chapman William, drayman John E. Wilson
Chapman William, (col'd) lab, r. 245 Crew
Chappell McKeevers, (col'd) teacher, r. al bet Fort, Harris, Hlliard and Blackmon
Chastain Jane B. Mrs. dressmaker, 360 Fair
Chastain N. A. apprentice W. & A. R. R
CHASTAIN THOMAS A. grocer, whol and ret, 41 Peachtree, r. 49 Wheat
Chatham J. R. engineer A. & R. A. L. Ry
Cheatwood Daniel, baggage master, bds 54 Decatur
Cheek Thos. H. (Cook & Cheek) r. Marietta, Ga
Cherry Albert (col'd) plateworker R. D. Badger, r. Gilmer
Cheshire Caspar D. clk J. C. Watkins, bds 234 Decatur
Cheshire Lafayette C. shipping clk Atlanta Furniture Manfr Co. bds 4 Foster
Chester John S. engineer, W. & A. R. R
Chester Jouett W. bkpr Cook & Cheek, r. 25 N. Forsyth
Chester Thomas, (col'd) lab, r. 284 Crew
Childers Martha S. Mrs. r. 171 Simpson
Chisholm A. painter, bds 72 Peachtree
Chisholm Thomas, (col'd) mixer H. Lewis
Chisolm Alfred G. r. 13 S. Collins
Chisolm Fortune, r. 55 Walton
Chisolm Jack, (col'd) lab, r 268 Richardson
Chisolm Mack, (col'd), r. Mason and Turner's Ferry road nw limits
Chisolm Perry, bds 168 S. Pryor
Chisolm Rebecca Mrs. boarding house, 168 S. Pryor
Chisolm Willis P. broker, r. 155 Marietta
Chivers Thomas, clk, bds Alexander sw cor Williams
Chivers T. H. clk W. H. Green, r. 123 Peachtree
CHOATE CHARLES A. gen agt Equitable Life Assurance Society of N. Y. No. 1 Kimball House Blk, r. 264 Ivy
Choice Richard, (col'd) drayman P. & G. T. Dodd & Co
Christerphine Frank, glazier, J. C. Peck & Co. r. 233 Decatur
Christian Alfred, (col'd) lab H. Lewis, r. Loyd cor Hunter
Christian Henry, (col'd) lab, r. 308 Fraser

The only ACTUAL BUSINESS COLLEGE in the South,

Leading Newspapers on File at READING ROOM, 22 Marietta Street.

EISEMAN & BROTHER, 55 Whitehall Street, the largest Clothing House in the City.

CHRISTIAN INDEX, James P. Harrison prop, 27 and 29 S. Broad
Christian Joseph A. trav agt C. S. Newton, bds 52 N. Pryor
Christian Millard, (col'd) coachman John H. James
Christian William C. D. switchman W. & A. R. R. r. 233 E. Hunter
Christian Zach R. clk S. S. Kendrick & Sons, bds 93 Washington
Church John B. fireman Ga. R. R.
Church Joseph, engineer Winship & Bro. r. 82 Rock
Church Wyly, engineer W. & A. R. R. r. 35 Rock
Churchill A. carpenter Cook, Gunby & Co.
Churchill Augustus R. machinist Scofield Rolling Mill Co. r. es Marietta nr Iron
Churchill James W. yard master Scofield Rolling Mill Co. r. 45 Plum
CITIZENS' BANK OF GEORGIA, John T. Grant, pres, Perino Brown, cashier, 8 N. Pryor
CITY HALL, bet Washington, E. Mitchell, McDonough and E. Hunter
City Clerk's Office, City Hall, Frank T. Ryan, clk
CITY COUNCIL, chamber, Station House, 49 S. Pryor
City Marshall, John Thomas, office Station House
City Stables, Tilman C. Harrison, keeper, Connally bet Fair and Jones
Claridy A. J. widow Abraham N. r. 25 Bailey
Claridy Calvin S. student, r. 25 Bailey
Claridy James O. foreman bindery *Constitution*, r. 25 Bailey
Clark Allen M. r. 48 Thurmond
Clark Anderson, (col'd) r. 58 Central Railroad
Clark Annis Mrs. r. 221 Rawson
Clark A. W. screw cutter W. & A. R. R.
CLARK BENJAMIN F. (Guilford, Wood & Co.) bds Air Line House
Clark Ernest, clk, r. 15 E. Mitchell
Clark George, (col'd) porter Pullum & Low, r. 294 W. Mitchell
Clark Henry, (col'd) fireman W. & A. R. R. r. 110 Magazine
Clark Hiram T. brakeman W. & A. R. R. bds. 38 Rock
Clark Isaac S. (Davis & Clark) bds 33 N. Forsyth
Clark Jacob, r. 26 al bet Hayne and Chapel
Clark James, (col'd) r. 136 Houston
Clark King, (col'd) cabinet mkr, 126 Whitehall, r. 146 Jones
Clark Lydia, wid William F. r. 132 2pring
Clark Peter, bkpr Stephens & Flynn, r. 34 Gilmer

cor. Peachtree and Line Sts. Address Detwiler & Magee.

Jno. T. Hagan, Finest Store of Fancy Groceries in the City

AWNINGS and TENTS, at A. ERGENZINGER'S, 12 E. Hunter Street.

Clark Richard D. conductor, bds 99 Washington
Clark Richard H. lawyer, 12 Grant Bldg, r. 79 McDonough
Clark Sanders, (col'd) bds al bet Hunnicutt, Williams, North av, and Lovejoy
Clark Thomas, (col'd) lab, r. 124 N. Butler
Clark William, (col'd) bricklayer, r. 59 Horton
Clark William A. (col'd) letter carrier, r. 243 E. Cain
Clark William F. foreman book room Franklin Printing House, r. 132 Spring
Clark William L. at Atlanta University, r. 104 Houston
Clark Z. A. fireman W. & A. R. R. r. 262 Marietta
Clarke Albert (B. P. Randall & Co.) r. Marietta
Clarke Arch A. puddler Scofield Rolling Co. r. 134 Gray
CLARKE EDWARD Y. (W. A. Hemphill & Co.) r. 134 McDonough
Clarke George, fireman W. & A. R. R.
Clarke James, r. 284 Washington
Clarke John M. lawyer, r. 134 McDonough
CLARKE LEWIS H. hats, caps and furs, 2 Whitehall, r. 301 Ivy
Clarke Marshall J. (Jackson & Clarke) r. 284 Washington
Clarke Mary M. wid William, r. 63 Elliott
Clarke Richard A. machinist W. & A. R. R. bds 63 Elliott
Clarke Robert C. (Thos. M. Clarke & Co.) r. 56 Houston
Clarke Robert M. manufacturer, bds 62 S. Broad
Clarke Tabitha J. S. Mrs. prin, Young Ladies Select School, bds ss Gordon 1 e of Peoples, West End
Clarke Theological Seminary, (col'd) James W. Lee prin, 377 Whitehall
Clarke Thomas, (col'd) servant, 20 Cone
Clarke Thomas M. (Thomas M. Clarke & Co.) r. 41 W. Mitchell
Clarke Thomas M. & Co. (Thomas M. and Robert C. Clarke, John C. Kirkpatrick and John A. Fitten) hardware and saddlery importers and whol dealers, Peachtree se cor Line
Clarson James W. trav agt, r 146 W. Mitchell
Clarton Peter, sausage mkr James Terhune, r. 79 Peachtree
Claspy James, machinist Porter & Butler, r. 212 E. Hunter
Clay Allen J. carpenter J. C. Peck & Co. r. 229 Decatur
Clay John, clk, bds W. & A. R. R. bet Spring and Bartow
Clay Sarah, wid Nathan, r. 9 Lorne
Clay William A. lab, bds 105 Young
Clay Zeny Mrs. seamstress, r. 105 Young
Clayton B. (col'd) r. Mason & Turner's ferry road nw limits
Clayton John W. (Clayton & Webb) r. 34 Windsor

☞ This space belongs to THE EASTMAN ATLANTA

Work done by the SINGER is beautiful and firm.

PHILLIPS, CREW & FREYER, Agents Knabe & Co. Piano. See inside front cover.

Clayton J. H. Miss, teacher Girl's High School
Clayton Moses (col'd) drayman H. T. Cox & Co
Clayton Richard, (col'd) boiler cleaner W. & A. Shops
Clayton Robert M. clk frgt depot A. & R. A. L. Ry. bds National Hotel
Clayton Thomas A. messenger Southern Express Co
Clayton William H. route agt Southern Ex. Co. r. 91 Marietta
Clayton William W. cashier State National Bank, r. 91 Marietta
CLAYTON & WEBB, (John W. Clayton and Benjamin F. Webb) wines and liquors whol, 73 Whitehall
Cleaves Mary A. wid Turner A. r. 26 Buse's al
Cleland J. D. watchman A. & W. Pt. R. R. r. 10 Ezzard
Clemens Alfred, (col'd) lab, r. 303 Fort
Clemens Joseph, (col'd) drayman, r. 1 Parsons
Cleveland Charles, (col'd) brakeman W. & A. R. R. r. 66 Magazine
Cleveland William L. physician, 43 S. Broad, and 230 Houston, r. 236 Houston
Clifton Lizzie Miss, r. 19 S. Collins
Clifton William L. carpenter, r. 34 Fraser
Clince Susan, wid Thomas, r. 146 Luckie
Clinton George N. butcher M. Kries, r. Hardin and Bass road
Clinton Wash, r. Humphries nr city limits
Cloud John, (col'd) bricklayer, r. 143 Markham
Clour M. W. Mrs. boarding, 54 and 56 Decatur
Clour William, tinner, r. 54 Decatur
Clower Thomas L. saloon, 4 Decatur, r. 93 E. Harris
Clower William W. brickmason, r. 67 E. Harris
Cobb Cagah, (col'd) porter P. &. G. T. Dodd & Co. r. 151 W. Peters
Cobb Ben, (col'd) lab, r. 151 W. Peters
Cobb Erasmus, (col'd) barber, 14 Walton, r. 69 Forest av
Cobleigh Edward A. medical student, r. 55 Ellis
COBLEIGH NELSON E. Rev. editor *The Methodist Advocate,* r. 55 Ellis
Cochran Demetrius A. r. 162 W. Hunter
Cochran J. W. carpenter Cook, Gunby & Co.
Cochran Melville A. Capt Co F 2d infantry, U. S. Barracks
Cochran William A. carpenter Cook, Gunby & Co. r. 169 Jackson
Cody Henry R. r. 90 S. Butler
Cody Mary H. wid Edmond, r. 202 Jones
Cody Richard, (col'd) lab, r. 307 Fraser
Coe Charles, painter, 11 Broad
COE WILLIAM, physician with J. F. Alexander, bds National Hotel

BUSINESS COLLEGE, cor. Peachtree and Line Streets.

JOHN T. HAGAN, Variety Dealer. 94 Whitehall.

L. H. CLARKE'S is the place to buy HATS, CAPS, FURS, TRUNKS, &c.

Coffin Ellen W. Miss, teacher Summer Hill School, bds 267 Jones
Coggins James H. repairer W. U. T. Co. r. 184 Elliott
Coggins John D. repairer W. U. T. Co. r. 184 Elliott
Cohen Bill, (col'd) drayman Bowie & Gholstin, r. al bet Alabama, Hunter, Forsyth and Thomson
Cohen Jonas L. (Cohen & Selig) r. 201 Whitehall
Cohen Levi (L. Cohen & Co.) r. 52 Thomson
COHEN L. & CO. (Levi Cohen and Louis Weilman) wines, liquors and cigars whol, 23 E. Alabama
Cohen Moses S. ins agt with J. Gadsden King, r. 33 N. Pryor
Cohen M. S. Mrs. boarding, 33 N. Pryor
Cohen & Selig (Jonas L. Cohen and Jonas Selig) dry goods, clothing, etc., 23 Whitehall
Cohron Joseph Rev. r. 115 Nelson
Coker Francis M. president Bank of the State of Georgia, r. 66 Washington
Coker John M. (Barrett & Coker) r. 54 Peters
Colbert James L. clk George J. Howard, r. 47 Peachtree
Colbert John, (col'd) truck hand C. R. R. r. 155 Fair
Colbert William T. with Ballard & Freeman, r. Collins
Cole David, (col'd) lab, r. 7 Luckie
Cole Edward J. car inspector W. & R. R. r. 141 W. Mitchell
Cole Harry, printer, bds 62 S. Broad
Cole James A. wks A. & W. Pt. R. R. r. 36 S. Butler
Cole Moses, (M. Cole & Co.) r. McDonough road nr city limits
Cole M. & Co. (Moses Cole and Campbell Wallace) nurserymen, McDonough road nr city limits
Cole N. J. Mrs. (Cole & Hay), r. 87 E. Alabama
Cole & Hay, (Mrs. N. J. Cole and Mrs. M. E. Hay), boarding 87 E. Alabama
Coleman Albert, (col'd) coupler W. & A. R. R. r. es Lambert bet Kennedy and John
Coleman Alonzo, bartender James Peek, r. 13 N. Butler
Coleman Mary A. wid James, r. Ivy sw cor Harris
Coles Harrison, (col'd) boxmaker S. H. Holland & Co. r. 55 Hayden
Coley Jesse M. heater Scofield Rolling Mill Co. r. 27 Iron
Collier Allen, (col'd) cook Charles Fechner, r. Fraser
Collier Charles A. lawyer, r. 45 Nelson
Collier Guilford, (col'd) lab, r. al bet Elliott, Mangum, Rhodes and Hunter
Collier John, lawyer, r. 45 Nelson
Collier John L. salesman W. B. Lowe & Co. bds 45 Nelson
Collier John W. (Collier & Venable), r. 45 Nelson

The only ACTUAL BUSINESS COLLEGE in the South,

A Fine LUNCH, Daily, at the Reading Room, 22 Marietta

EISEMAN & BROTHER, No. 55 Whitehall. Boys Clothing a Specialty.

Collier Mirabeau L. engineer W. &. A. R. R. r. 93 Nelson
Collier Patience, wid John, r. 69 Hayden
Collier Thomas, (col'd) lab, r. 18 Green's Ferry av
Collier Thomas J. saloon 3 E. Foundry, r. 69 Hayden
Collier William T. trav agt Hitchcock & Co. r. 152 Nelson
Collier & Venable (John W. Collier, Willis E. Venable) whol and ret druggists, 25 Peachtree, 2 Decatur, and 1 Line
Collins James D. clerk superior and city courts, office City Hall, r. 138 Luckie
Collins Jourdan, (col'd) drayman C. F. Hoke, r. 16 Horton
Collins, Romulus, (col'd) lab Scofield Rolling Mill Co
Collins B. (col'd) brakeman W. & A. R. R.
Colquitt Alfred H. v. pres Southern Life Ins Co. r. DeKalb county
Colquitt Harriet M. Mrs. teacher Ivy Street School, bds 142 Peachtree
Combs Daniel, (col'd) plasterer, r. 42 al bet junction Hayne and Chapel
Combs John, (col'd) barber John Settles, bds 12 Plum
Compton William W. (W. W. Compton & Co.) r. 20 McDonough
Cnmptom W. W. & Co. (William W. Compton and John B. Campbell) fancy grocers, whol and ret, 8 Marietta
Comptroller General's Office, 9 Capitol, Washington L. Goldsmith, Comptroller
Condon Caleb, r. rear 31 W. Peters
Condor William H. salesman A. & S. Rosenfeld, bds 127 S. Pryor
Cone Oscar, (col'd) blacksmith G. Thompson, bds Connally sw cor Richardson
Cone William B. clk W. H. Brotherton, r. 105 Whitehall
Conley James C. carpenter Longley & Robinson, r. ss W. Baker bct Hayden and Orme
Conley John, railroad man, r. 195 E. Hunter
Conley John L. (Hill & Conley) r. sw of West End
Conley John M. carpenter, r. 53 Chapel
Conley Madison, (col'd) drayman, r. 109 Stonewall
Conley Mose, (col'd) porter Furniture Emporium, r. Peters cor Thomson
Conn Edward A. carpenter McClure and Harry, r. 82 Cox
Connally John, tinner Stewart & Wood, r. E. Hunter
Connally William, boarding, 52 Ivy
Connelly Elijah L. physician, 8 Whitehall, bds Kimball House
Connelly Henry T. clk P. Lynch, r. 241 E. Hunter
Conner Hugh D. compositor *Constitution*, bds Atlanta House
Connipe Dulcina, wid John, r. rear 394 Marietta
CONNOLLY ARTHUR, grocer, 131 E. Hunter

cor. Peachtree and Line Sts. Address Detwiler & Magee.

Jno. T. Hagan, Dealer in Petro Oil, the best Illuminator.

Mattresses and Spring Mattresses, wholesale and retail, A. ERGENZINGER, 12 E. Hunter.

Connolly Arthur B. with R. G. Thompson, r. 241 E. Hunter
Connolly John, city sexton, r. 241 E. Hunter
Connor Edward, painter, r. 69 Thurmond
Constable J. P. special agt Ætna Ins. Co. of Hartford, Ct. 17 N. Pryor, r. S. Broad
Conway John J. clk John Ryan, bds 98 Decatur
Conwell Edward, watchman W. & A. R. R. bds 194 Mangum
Conwell Levi, (col'd) lab. r. 44 Lambert
Cook Allen, (col'd) lab, r. Fraser, nr city limits
Cook Antony, (col'd) r. 74 Terry
Cook Arthur, (col'd) lab, r. 27 Ella
Cook Benjamin, (col'd) r. 66 Rawson
Cook David R. (Cook & Cheek) r. Marietta, Ga
Cook Esther E. Miss, r. 294 Fair
Cook Frederick, meat market, r. ns E. Harris bet Randolph and east limits
Cook George W. D. (Cook, Gunby & Co.) r. 20 Spring
Cook, Gunby & Co. (George W. D. Cook, William T. Gunby and Frederick S. Stewart) contractors and builders and steam planing mill, W. & A. R. R. nw cor Foundry
Cook Ira W. bkpr Cook, Gunby & Co. bds 20 Spring
Cook Isachar J. policeman, r. 144 Nelson
Cook John, tailor M. & J. Hirsch, r. 141 Ira
Cook John H. r. 389 Whitehall
Cook Josiah M. bar keeper, r. 35 Larkin
Cook Julius H. clk W. H. Brotherton, r. 105 Whitehall
Cook Leander P. clk John F. Morris, bds 1 Garnett
Cook Lewis, restaurant 87 Whitehall, r. ss Gordon 4 n of Lee, West End
Cook William, clk, bds ns E. Harris bet Randolph and east limits
Cook William D. stock trader, 24 W. Alabama, bds 8 N. Broad
Cook W. F. messenger W. & A. R.
COOK & CHEEK, (David R. Cook and Thomas H. Cheek) proprs Kennesaw Mills, warehouse 25 N. Forsyth
Cooke Hannah T. widow Thomas C. r. ns Anderson nr Grant
Cooley David B. r. 118 Crew
Cooley Joseph W. dentist, Broad nw cor Alabama, r. 118 Crew
Cooley William D. shoemaker S. Long, bds N. Forsyth
Cooper Charles, clk Harvey O'Shields, bds 437 Marietta
Cooper Charles, student, bds 132 S. Forsyth
Cooper George A. saloon ws Marietta nr Rolling Mill, r. Mason and Turner's ferry road, nr w limits
Cooper James T, clk John H. Groves, r. 123 Whitehall
Cooper Jane V. Mrs. grocer, 41 Chapel

☞ This Space belongs to the EASTMAN ATLANTA

The SINGER'S Increased Sales is proof of superior worth.

$275 will buy a 7 1-3 Octave Piano. See inside front cover.

Cooper John T. lawyer and clk court of Ordinary, office City Hall, r. 35 N. Pryor
Cooper S. F. Mrs. r. 35 N. Pryor
Cooper William, (col'd) helper Franklin & Eichberg, r. 271 N. Calhoun
Corbally John, bds 172 Luckie
Corley John H. machinist, r. es Randolph bet Houston and Harris
Corley Samuel T. conductor W. & A. R. R.
Corrigan John C. messenger Southern Express Co
Cornett Pinkney O. shoemaker Charles Bishop, r. 117 Spring
Cornwell Levi, (col'd) lab Scofield Rolling Mill Co
Corput Gustave, civil engineer, bds 331 Ivy
Corput Max, city engineer, office Station House, 49 S. Pryor, r. 331 Ivy
CORRA FRANCIS, prop Fulton House, 56 Wall
Corrigan John A. salesman L. B. Langford, r. 97 Loyd
Corrigan Michael, mason, r. 97 S. Loyd
Corrigan Thomas, clk John Ryan, r. 97 Loyd
Corthan Coleman, (col'd) drayman Jordan & Howard
CORY PHILIP D. cashier Freedman's Savings and Trust Co. r. Decatur turnpike
Cosby Henry, (col'd) driver Sciple & Sons, r. 81 Forest av
Cosby John W. trimmer J. J. Ford, bds 74 E. Hunter
Costan Charles L. tinner J. Warlick, r. 111 Luckie
Costan Martin E. r. 172 Luckie
Cotting David G. office 2 Capitol Bldg, r. 151 Peachtree
Cottingham Harry M. genl western agt Atlantic Coast Line, es Pryor bet Alabama and Wall, bds S. Pryor
Cotton John W. grocer, 128 S. Forsyth, r. 120 S. Forsyth
Conklee Alie, woodpasser A. & R. A. L. Ry
COULTER FREDERICK F. agent Southern Express Co. ns Wall bet Pryor and Loyd, r. 49 Crew
Count P. Fleming, (R. M. Rose & Co.) r. 52 Forest av
County Jail, G. W. Anderson deputy sheriff in charge, 34 Fraser
Coursey Munroe S. grocer, 289 W. Mitchell
Courtney John C. supt telegraph W. & A. R. R. r. 16 Markham
Cowart Robert J. recorder city court Station House 49 S. Pryor, r. 24 Church
Cowin Robert, (col'd) lab, r. 271 N. Calhoun
Cowles Harry H. compositor news room *Herald*, bds 43 Whitehall
Cox Andrew W. r. 175 Marietta
Cox Henry T. (H. T. Cox & Co.) bds 33 N. Forsyth

BUSINESS COLLEGE, cor. Peachtree and Line Streets.

JOHN T. HAGAN, Established 1852. 94 Whitehall.

Don't fail to call on L. H. CLARKE and buy a fine Hat, he sells cheap.

COX H. T. & CO. (Henry T. and Nathaniel H. Cox, whol grocers, produce and com mer, 9 N. Forsyth
Cox James E. claim agt W. & A. R. R. bds Air Line House
Cox James L. (Cox & Archer), r. 115 Ivy
Cox John, (col'd) lab, r. 262 W. Hunter
Cox Nathaniel H. (H. T. Cox & Co), bds 33 N. Forsyth
Cox Samuel H. brakeman W. &. A. R. R
Cox Wesley, (col'd) shoemaker, r. 319 W. Mitchell
Cox William B. (Cox & Hill), r. 201 Ivy
Cox & Archer, (James L. Cox and Andrew J. Archer) dry goods, 24 Marietta
Cox & Hill, (William B. Cox and W. Rhode Hill(, wines and liquors, whol 29 Peachtree
Cozart A. M. Mrs. boarding, 49 W. Peters
Craddock Douglas, (col'd) shoemaker 435 Marietta, r. 144 Gray
Craig Andrew, drayman, r. 47 Simpson
Craig Hugh L. W. city editor *Herald*, r. 64 Spring
Craig James, pattern maker W. & A. Shops, r. 140 S. Pryor
Craig William G. messenger Freedman's Savings Trust Co. r. W. Mitchell
Crane Benjamin E. (Williams, Langston & Crane), r. 25 Collins
Crane, Boylston & Co. (Henry Boylston and Thomas R. Egleston) whol dry and fancy goods, 6 N. Pryor
Crane Charles A. clk Williams, Langston & Crane, r. 46 E. Alabama
Crane James E. carpenter, r. Means se cor Mason and Turner's Ferry road
Crane Maggie, wid Martin, r. 86 Peachtree
Crankshaw Hamilton, r. 111 Nelson
Crankshaw Horatio, asst money clk Southern Express Co. r. 111 Nelson
Crawford Abel W. r. 219 S. Pryor
Crawford Annie Mrs. r. 369 Houston
Crawford Franklin A. r. 37 Nelson
Crawford George, (col'd) carpenter, r. 173 Fort
Crawford George G. physician, r. 156 S. Pryor
Crawford Harry, (col'd) porter R. J. Ashford, r. Decatur
Crawford Jane M. wid Elisha, bds 61 Cone
Crawford John, brakeman, r. 73 Elliott
Crawford John, salesman John Keely, r. 25 Formwalt
Crawford Louis G. lawyer, 23 Whitehall, r. 363 Houston
Crawford Mary M. Miss, tailoress J. H. Dykeman, r. 15 E. Harris
Crawford Rebecca Miss, r. 88 Crew
CRAWFORD ROBERT, renting agt, 4 Whitehall, r. 88 Crew

The only ACTUAL BUSINESS COLLEGE in the South,

The Reading Room, 22 Marietta St., the Genteel Resort.

EISEMAN & BROTHER, Merchant Tailors, No. 55 Whitehall Street.

Crawford Thomas, (col'd) lab Scofield Rolling Mill Co. r. 14 Plum
Crawford Van Buren, conductor W. & A. R. R.
Crawford Virginia Mrs. r. 147 N. Butler
Crawford Woodie, fireman W. & A. R. R. bds W. & A. R. R. bet Spring and Bartow
Creech A. carpenter A. & R. A. L. Ry
Cregg Frank, (col'd) lab H. Karwish, r 91 Decatur
Crenshaw Charles B. bkpr Weed Sewing Machine Co. r. 31 Formwalt
Crenshaw James L. city agent *Atlanta Herald*, bds 71 Simpson
Crenshaw Sarah A. wid William, r. 31 Formwalt
CREW BENJAMIN B. (Phillips & Crew) r. 33 W. Harris
Crew Street Public School, John Isham prin, Crew bet Rawson and Clarke
Crew William T. brakeman W. & A. R. R. bds 164 Mangum
Crews John, puddler Scofield Rolling Mill Co
Crews J. A. route agt Air Line R. R
Crichton John P. physician, r. 133 Collins
Crichton Thomas P. student, r. 133 Collins
Crigler Jacob C. carpenter, r. 148 Rawson
Crigler Joseph W. carpenter, r. 148 Rawson
Crigler Zachariah, carpenter and builder, 21 E. Hunter, r. 105 Whitehall
Crim James A. watchman Longley & Robinson, r. 101 N. Calhoun
Crim William M. r. 101 N. Calhoun
Crockett Amos (col'd) lab, r. 49 Robbins
Crockett Berry, (col'd) porter J. S. Oliver & Co. r. 127 Wheat
Crockett David A. machinist Porter & Butler, r. Railroad cor Calhoun
Crockett David N. carpenter, r. Ga. R. R. cor Calhoun
Croff William (col'd) lab, r. ws Fortune bet E. Harris and north limits
Croft David, bds 181 Hayne
Croft David W. conductor, r. 181 Hayne
Croft Frederick T. bds 181 Hayne
Croft George W. r. 18 Central Railroad
Croft Thomas, mail guard W. & A. R.
Cromley Catharine, wid Daniel, groceries, 264 Marietta
Cromwell Gray, (col'd) porter Carley, Duck & Co. r. 225 Foster
Cromwell Oliver, (col'd) drayman, r. 354 Peachtree
Crook Joseph, r. 172 Decatur
Crookshanks William M. grain dealer, r. 118 Gilmer
Cropp Eliza J. wid James T. r 145 S. Forsyth

cor. Peachtree and Line Sts. Address Detwiler & Magee.

John T. HAGAN, the Fancy Grocer, 94 Whitehall.

Crosby Isaac, pattern maker, r. 55 Central Railroad
Cross Edwin E. caryenter, r. Gilmer nw cor Calhoun
Cross George, carpenter, r. 124 Rhodes
Crotty R. L. carpenter Longley & Robinson
Crouch James M. carpenter W. & A. Shops, r. 5 Chapel
Crouch William, carpenter J. C. Peck & Co. r. 85 Stonewall
Crow Jackson, carpenter, r. ss Glenn bet Martin and Connally
Crow Joseph J. brakeman W. & A. R. R. bds 30 Mechanic
Crozier James, engineer W. & A. R. R.
Crumley Daniel, roller Scofield Rolling Mill Co
Crumley Jeremiah, (col'd) lab, r. s of West End
Crumley William M. jr. clk Tommey, Stewart & Beck, r. 173 Peachtree
Cruse John L. helper, bds Mason and Turner's Ferry road nw limits
Cruse William, well digger, r. Mason and Turner's Ferry road nw limits
Crusselle Thomas, brick layer, bds 162 Simpson
Crusselle Thomas G. W. contractor, r. 23 W. Baker
Crutchfield Floyd, (col'd) servant, Ivy sw cor Pine
Crutchfield King, (col'd) carpenter, r. 46 Forest av
CULBERSON AUGUSTUS B. lawyer, 16 E. Alabama, r. ns Gordon 1 w of Mineral Spring, West End
Culberson Alonzo, carpenter, r. ss Gordon 3 w of Garner, West End
Culberson Gerald H. deputy clk superior court, r. ws Lawton nr Gordon, West End
Culberson James H. carpenter, r. ss Gordon 3 w of Garner, West End
Culberson Orid J. grocer, ns Gordon 2 w of R. R. r. ss Gordon nr Garner, West End
Cullum Michael, lab, r. 221 Martin
Culpepper Jesse W. bkpr G. W. Adair, r. 168 S. Pryor
Cummings Rozina, wid James, r. es M. & W. R. R. 2 n of McDaniel
Cummings William, binder *Constitution*
Cummings William, lather, bds 31 E. Hunter
Cunningham Augustus H. compositor *Constitution*, r. 23 Orme
Cunningham Daniel W. (col'd) drayman Stephens & Flynn
Cunningham Frank, drayman Adair Bros. r. Fraser
Cunningham Fred C. compositor Franklin Printing House, bds National Hotel
Cunningham Frederick C. lab, r. bet Ga and Air Line R. R
Cunningham Fred T. salesman Thomas M. Clarke & Co. r. Peachtree se cor Line
Cunningham Harry M. railroad agt. r. 155 S. Pryor

☞ This Space belongs to the EASTMAN ATLANTA

A. ERGENZINGER, FURNITURE and UPHOLSTERY, 12 E. Hunter. Established 1860.

Astonishing! 219,758 Singer Machines were sold in 1872.

Cunningham John D. painter W. & A. Shops, r. ws Vine bet Rhodes and Magazine
Cunningham William A. candy mkr, 120 Marietta
Cunningham Wilson, (col'd) lab, r. ws Hillard bet Harris and Blackmon
Curbow Martha C. wid James N. J. r. 286 Marietta
Curbow Newton, carpenter J. C. Peck & Co
Cureington Charles, (co'ld) carpenter, r. al bet Hunnicutt, Spring, Peachtree and North av
Cureington Francis, (col'd) carpenter, r. al bet Hunnicutt, Williams, North av and Lovejoy
Currier Catharine A. wid Hilliard L. r. 174 Ivy
Currier Charles E. bkpr P. & G. T. Dodd & Co. bds 174 Ivy
Curry Abram O. grocer, 174 N. Calhoun
Curry Hardy, (col'd) boot and shoemaker, 23 E. Hunter, r. 11 Solomon
Curry Jane, wid John V. r. 4 Horton
Curry Jeff, (col'd) lab, r. 102 Collins
Curry Moses, (col'd) lab, r. 21 Richmond
Curry Patrick, (col'd) porter Cook & Cheek
Curtis Benjamin F. r. 123 Walker
Curtis Mary E. Mrs. r. 21 Gilmer
Curtis —— carriage trimmer, bds 40 Ivy
Cutting Charles W. trav agt, r. 494 Whitehall
Cuyler, Thomas H. (Sawyer, Hood & Cuyler)

DABNEY TYREE J (James R. Wylie & Co.) r. e of east city limits
Dabney William, (col'd) lab, r. 29 Ezzard
Daffin Philip D. (Randall, Daffin & Co.) bds 152 Whitehall
Daggett Aaron S. Capt Co H, 2d Infantry, U. S. Barracks
Dake Anderson, (col'd) drayman, r. 178 Martin
Dalcken Lena, wid Louis, r. rear 151 Walton
Dale Adeline M. wid Abel A. r. 161 W. Foundry
Dale George, apprentice W. & A. R. R. r. 161 W. Foundry
Daleshaw Cicero W. harness maker G. C. Rogers, r. 264 Jones
Dallas George J. (Lowe, Douglass & Dallas, and W. B. Lowe & Co.) r. 44 Jones
Daly Martin, r. 35 Castleberry
Daly Patrick, engineer W. & A. R. R. r. 40 Castleberry
Dameron John D. salesman M. & J. Hirsch, r. 29 Mechanic
Dangerfield Charles, (col'd) grocer, 99 Decatur
Daniel Catherine, wid Jackson, r. 41 Jones

BUSINESS COLLEGE, cor. Peachtree and Line Streets.

Organs, $40, $75 to $500. Pianos, $275, $300 to $1,000. See inside front cover.

Jno. T. Hagan, Dealer in Lubricating Oils, 94 Whitehall.

CLARKE, the Fashionable Hatter, is the place to buy your Hats, Caps, and Umbrellas.

Daniel Eliza A. wid John S. r. 40 W. Baker
Daniel Francis M. Rev. pastor James Chapel, r. ss Gordon 1 e of Peoples, West End
Daniel Granderson, (col'd) lab W. & A. freight depot, r. al bet Jackson, E. Harris, Rolling Mill and north limits
Daniel Isham, clk G. W. Price, bds N. Forsyth
Daniel James C. clk G. W. Price, r. Houston
Daniel James E. clk A. K. Seago, bds 32 Church
Daniel John B. clk Pullum & Low, bds 36 Forest av
Daniel John P. railroadman, r. W. & A. R. R. bet Spring and Bartow
Daniel Joshua, r. 36 Forest av
Daniel Robert, (col'd) lab, r. s of West End nr railroad
Daniel Royal G. lab, r. al junction Walker and Larkin
Daniel William, (col'd) drayman, r. 19 Biggers
Daniels H. Augustus, bds 82 Davis
Daniels William W. bkpr Domestic Sewing Machine Co. r. 82 Davis
Dann Benedict L. tobacco and cigars, 1 Peachtree, r. 55 W. Garnett
Darby George, (col'd) lab, r. 140 Crumly
Darby George, (col'd) lab, r. S. Pryor nr city limits
Darby John A. railroadman, r. Railroad cor Calhoun
Darden Hilliard, (col'd) drayman, r. 11 Solomon
Darden Knight, (col'd) porter J. Scholberg, r. Walton
Darnell Coleman, (col'd) lab, r. 56 Horton
Darnell Sion A. lawyer and special U. S. Commissioner of claims for Georgia 10 W. Alabama, r. 153 W. Mitchell
Davenport Burrell, (col'd) lab C. L. Loyd, r. al bet Peachtree, Hunnicutt, Spring and North av
Davenport Charles, (col'd) blacksmith Scofield Rolling Mill Co. r. 92 Gray
Davenport Jesse, (col'd) lab, r. 153 N. Butler
David Joseph A. bkpr W. S. Grisham, bds 50 S. Forsyth
Davidson Ellis A. compositor news room *Herald*, r. Brown's Bldg Broad
Davidson James. printer, bds 29 E. Alabama
Davies James, bds 51 McDonough
Davis Anderson, (col'd), r. 23 Porter's al
Davis Andrew W. grain dealer, r. 75 Pulliam
Davis Benjamin J. ticket agt W. & A. R. R. Union Passenger Depot, r. 150 Whitehall
Davis Bill, (col'd) lab, r. rear 58 Fairlie
Davis Burrell, (col'd) preacher, r. s of West End

The only ACTUAL BUSINESS COLLEGE in the South.

Do not fail to visit the Reading Room, 22 Marietta St.

EISEMAN & BROTHER, No. 55 Whitehall, dealers in Gent's Fine Furnishing Goods.

Davis Cato, (col'd) lab Winship & Bro
Davis Crawford, (col'd) grocer 313 W. Mitchell
Davis Daniel, (col'd) blacksmith, r. 60 Houston
Davis Francis M. r. ns Foundry bet Vine and western limits
Davis George, (col'd) striker Wright & Miller, r. Hunter
Davis George L. manager The Southern and Atlantic Telegraph Co. bds National Hotel
Davis Harris, (col'd), r. Mason and Turner's Ferry road nw limits
Davis Harry, (col'd) waiter, r. 51 Cone
Davis Henry, (col'd), r. E. Cain bet Houston and Fort
Davis Henry L. (col'd) shoemaker A. Freeman, bds Walton
Davis Isaac, tailor 24 Peachtree, bds Air Line House
Davis Jackson, (col'd) roller S. H. Holland & Co
Davis James, (col'd) r. 179 E. Baker
Davis James, (col'd) blacksmith O. Davis, r. 103 Rose
Davis James, (col'd) cook, r. 8 Valentine
Davis James C. r. 151 Peachtree
Davis Jefferson B. ticket agt, bds 150 Whitehall
Davis Joe, (col'd) wks C. L. Loyd
Davis John, (col'd) drayman, r. 465 Whitehall
Davis John, foreman machine shops W. & A. R. R. r. 219 Marietta
Davis John, grocer, 38 Packard's al
Davis John, (col'd) lab, r. 47 Jones
Davis John, (col'd) lab, r. ws Randolph bet Houston and Irwin
Davis John, (col'd) porter J. Terhune, r. 104 Whitehall
Davis John, (col'd) porter Elsas, May & Co.
Davis John J. tailor J. H. Dykeman, r. ss Moore bet Turnlin and Marietta
Davis Joseph H. salesman, r. 10 Bartow
Davis Kitty Mrs. r. 153 W. Peters
Davis Larkin H. (Davis & Morris) r. 122 W. Peters
Davis Lewis, (col'd) lab, r. 34 Terry
Davis Lucien B. (Davis & Clark) r. Peachtree road, 1 mile n of city limits
Davis Lucien E. clk A. C. & B. F. Wyly, r. Peachtree
Davis Mary E. wid Andrew J. r. 29 Packard's al
Davis Oren, (col'd) blacksmith, 16 Grubb, r. 103 Rose
Davis Robert P. clk G. H. Holiday & Co. bds 61 S. Forsyth
Davis Samuel, brickmason Faith & Morris, r. Decatur
Davis Simon, (col'd) lab, r. ws Hilliard, n from Harris, nr limits
Davis Stephen H. harness and saddle mnfr, and saddlery hardware, 32 Peachtree, bds Fulton House
Davis Vincent, bricklayer, r. 277 Mangum

cor. Peachtree and Line Sts. Address Detwiler & Magee.

JOHN T. HAGAN defies competition in Burning Oils.

A. ERGENZINGER, Furniture and Upholstery, No. 12 E. Hunter. Established 1860.

Davis Warren, (col'd) lab, r. 163 Fort
Davis William, (col'd) fireman W. & A. R. R. r. 59 Foster
DAVIS & CLARK (Lucien B. Davis and Isaac S. Clark) fire ins agts, 2 Capitol Bldg, Marietta
Davis & Morris, (Larkin H. Davis and Samuel E. Morris) grocers, 120 W. Peters
Davison Elijah, (col'd) lab, r. 19 Jenkins
Dawson Alexander, (W. S. Townsend & Co.) r. Kirkwood
Dawson Edward, (col'd) drayman, r. 372 Crumly
Dawson Eliza Mrs. bds 105 Young
Dawson James H. salesman Moore, Marsh & Co. r. 58 N. Pryor
Dawson Jeremiah, (col'd) lab, r. ws Hilliard, n from Harris, nr limits
Dawson Reuben J. planter, r. 58 N. Pryor
Dawson William C. clk Chamberlin, Boynton & Co. r. 58 N. Pryor
Day David H. bkpr, r. 105 Gullatt
Day Edmund, (col'd) lab, r. 12 Collier av
Day Edwin F. fruit dealer, r. 94 Gullatt
Day Jennie, wid Frank, r. 185 Whitehall
Day Samuel Ward, (Day & Glynn) fish, oysters, game and fruit, 13 E. Alabama, r. 132 Gullatt
Day Susan, wid William, r. 9 Lorne
Day William E. (col'd) shoemaker F. Flipper, r. 185 N. Butler
DAY & GLYNN (Samuel Ward Day and Walter D. Glynn) oysters, game and fish, James Bank Blk, Whitehall cor railroad
Dean Elbert J. watchman Bell & Willis, r. 41 Magazine
Dean Jesse P. (L. Dean & Son) r. 21 Jones av
Dean Lemuel, (L. Dean & Son) r. 348 Marietta
Dean L. & Son, (Lemuel and Jesse P. Dean) grocers, 356 Marietta
Deas Anna G. Miss, r. 85 Hill
Deas William E. paternmaker A. & R. A. L. Ry, r. 85 Hill
Decatur Isaac C. (col'd) shoemaker, r. 238 W. Mitchell
DeFoor James A. grocer, 209 W. Peters, r. 205 W. Peters
DeFoor Malinda M. wid James, bds 147 Luckie
Dege J. Henry, shoemaker A. Olbright, r. Mason & Turner ferry road
Degermann Albert, (Degermann & Bro.) r. 116 Whitehall
Degermann Geoffroi (Degermann & Bro.) r. 116 Whitehall
Degermann & Bro. (Geoffroi and Albert) sausagemakers, 115 Whitehall

☞ **This space belongs to THE EASTMAN ATLANTA**

The SINGER does light and heavy sewing, and will last.

PHILLIPS & CREW, dealers in Books, fine Stationery and Music. See inside front cover.

DeGive Laurent, prop DeGive's Opera House, office Opera House, Marietta se cor Forsyth, r. 35 Irwin
DeGive's Opera House, Laurent Degive prop, Marietta, se cor Forsyth
deGraffenried, Marshall, lawyer, 20 Decatur, bds National Hotel
Deihl Albert H. machinist W. & A. R. R. r. 18 Spring
Deihl George, machinist, bds 18 Spring
DeLay Mary C. wid Hiram R. r. 459 Marietta
Delbridge Allen J. (col'd) boot and shoemaker, 6 Whitehall, r. 33 Valentine
DELL SIDNEY, lawyer, 13 E. Alabama, bds 67 N. Pryor
Delmotta Adolphus, (col'd) r. 107 Chapel
Delpey Amans, boot and shoemaker, 49 S. Loyd, r. rear 13 Washington
Demarest David (Demarest & Co.) r. 18 Gilmer
Demarest & Co. (David Demarest and George Edwards) carpenters and builders, Line cor Pryor
DeMartini Augustus, confectionary and fruit, 23 Peachtree, r. 76 Marietta
Demerest Lewis, (col'd) carpenter J. C. Peck & Co. r. 194 Richardson
Dempsey Charles A. Lieut and Adjt 2nd Infantry U. S. Barracks
Denlen John, dry goods, 265 W. Peters
Denham Robert, capenter, r. 241 Stephens
Dennard Samuel A. clk Barrett & Coker, bds 54 E. Peters
Dennis Green, (col'd) barber, 65 E. Alabama, r. Wheat
Dennis Napoleon, striker Porter & Butler
Denson Sarah E. wid William J. r. 438 Fair
Depoutee Almond L. bkpr L. Scofield & Son, r. 41 Jones av
Derden Andrew J. contractor, r. 89 Terry
Derden George, contractor, r. 89 Terry
Dervy Richard, (col'd) carpenter, r. Miller's Blk, W. Mitchell
DeSaulles Louis, (Louis DeSaulles & Co.) bds 227 Washington
DeSaulles Louis & Co. (Louis DeSaulles and Harry Krouse) dry goods, 65 Whitehall
DETWILER GEORGE E. (Detwiler & Magee) and pres The Eastman Atlanta Business College, bds Kimball House
DETWILER & MAGEE, (George E. Detwiler and Richard J. Magee) proprs The Eastman Atlanta Business College, Peachtree se cor Line
Dewald Solomon, trav agt, r. 273 Whitehall
Dewberry David, carpenter Porter & Butler, r. 116 E. Hunter
DeWitt Elisha B. (H. D. Brier & Co.) r. 64 Stonewall
DeWitt William F. physician 5 Grant Bldg, r. 89 S. Loyd

BUSINESS COLLEGE, cor. Peachtree and Line Streets.

JOHN T. HAGAN, Oil Dealer, 94 Whitehall.

L. H. CLARKE, the FASHIONABLE HATTER, No. 2 Whitehall Street.

Diamond Amanda J. wid James J. r. 27 W. Garnett
Diamond Henry M. compositor news room *Herald*, r. 27 W. Garnett
Dick Henry B. clk S. M. Inman, r. 117 S. Forsyth
Dickard William S. engineer W. & A. R. R. r. 73 Elliott
Dickerson Benjamin, (col'd) carpenter, r. 47 Richmond
Dickerson —— Mrs. bds 69 Thurmond
Dickey A. E. Mrs. dressmaker, r. 39 Church
Dickey James L. shipping clk W. & A. R. R. bds 28 N. Forsyth
Dickey J. M. pastor Evans Chapel 4th M. E. Church South, r. 78 Chapel
Dickey Robert E. compositor Franklin Printing House, r. 39 Church
Dickey William J. bookbinder James P. Mason, r. 63 Whitehall
Dickson Asbury, (col'd) lab, r. 40 W. Foundry
Dickson Charles, (col'd) lab, r. 31 Gullatt
Dickson Henry H. compositor *Constitution*, r. 5 Castleberry
Dickson Jack, (col'd) wks C. L. Loyd, r. 67 S. Loyd
Dickson James M. pressman, r. 5 Castleberry
Dickson J. L. carpenter, r. 5 Castleberry
Dickson Nathan, (col'd) carpenter, r. 7 Ella
Dickson Perry, (col'd) lab, r. rear 195 W. Peters
Dickson Wickliff P. painter, r. ws M. & W. R. R. bet Hunter and Rhodes
Dickson William, (col'd) carpenter, r. 12 Fair
Dickson William C. apprentice *Constitution*, r. 5 Castleberry
Dickson William M. (C. H. Strong & Co.) bds 155 N. Pryor
Diedrich August G. bartender P. A. B. Meister, r. 280 Calhoun
Dill Charles W. photographer, bds 72 S. Forsyth
Dillard Jesse, (col'd) carpenter, r. 65 O'Hara
Dilleshaw Caroline, wid Edward H. r. 264 Jones
Dimmock W. R. machinist Winship & Bro
Dine Andrew, r. 112 Walker
Dison Eliza, wid John, r. 73 E. Garnett
Dixon Jack, (col'd) lab, r. 20 al bet Alabama and Hunter
Doane John A. hats, caps and furs, 6 Whitehall, r. 252 W. Peters
DOBBINS MILES G. pres. Georgia Banking and Trust Co. r. ws Ashby head of Thrasher, West End
Dobbs Aaron, (col'd) lab, r. al bet Jones and Rawson nr Fraser
Dobbs Asa, (col'd) drayman, r. 119 Fraser
Dobbs Frances, wid Solomon, boarding house, 129 Marietta
Dobbs George, (col'd) drayman W. L. Stanton, r. Gordon
Dobbs John, (col'd) grocer, 113 E. Harris, r. 270 N. Calhoun
Dobbs John, (col'd) plasterer, r. Vine junction Parsons
Dobbs Joseph, (col'd) lab, r. 14 Valentine

The only ACTUAL BUSINESS COLLEGE in the South.

Leading Newspapers on File at READING ROOM, 22 Marietta Street.

EISEMAN & BROTHER, No. 55 Whitehall. Boys Clothing a Specialty.

Dobbs Thomas, (col'd) porter D. B. Morgan & Co. r. Fairlie nr Grubb
Dobey Mary, wid John B. r. 41 Kennady
Dobey William A. puddler Scofield Rolling Mill Co. bds 41 Kennady
Dobson Eliza, wid William, r. rear 97 Thurmond
Dodd David, (col'd) lab Scofield Rolling Mill Co.
Dodd Denson, clk J. P. Trotti, r. 225 W. Peters
Dodd Green T. (P. & G. T. Dodd & Co.) r. 19 E. Mitchell
Dodd John D. clk A. S. Talley, r. 20 W. Garnett
Dodd Philip, (P. & G. T. Dodd & Co.) r. 242 Whitehall
Dodd P. & G. T. & Co. (Philip and Green T. Dodd and William J. Tanner) whol groceries and provisions, 102 Whitehall
Dodds John L. salesman Silvey, Dougherty & Co. r. 60 Hayden
Dodgen John W. yard master Cook, Gunby & Co. r. 39 Jones av
Dodson Henry, (col'd) lab A. & R. A. L. Ry, r. 287 Fraser
Dodson Mary R. wid John, r. 36 Richardson
Dodson William C. compositor job room *Herald*, r. 36 Richardson
Dodson L. (col'd) helper A. & R. A. L. Ry, r. 287 Fraser
DOHME ROBERT, watches, clocks, diamonds and jewelry, 5 Peachtree, r. 33 N. Forsyth
Dolly Robert, (col'd) r. al bet Hayne, Foundry, Thurmond, and Davis
DOMESTIC SEWING MACHINE CO. Fred Bell, agt, 29 Marietta, DeGive's Opera House Blk
Domini August, clk Brockhan & Co. r. 127 Ivy
Domini John, saloon and restaurant, 8 E. Alabama
Donehoo Elijah A. (E. M. Donehoo & Son) r. Fulton county
Donehoo Elijah M. (E. M. Donehoo & Son) r. Fulton county
Donehoo E. M. & Son, (Elijah M. and Elijah A.) groceries and furniture, 173 Marietta
Donehoo James O. foreman Concrete Sewer Pipe Works, r. ws Read bet Glenn and Richmond
Donehoo James O. lab, r. ws Read bet Richardson and Glenn
Doolittle Nelson J. bkpr A. C. Ladd, r. Forsyth
Dooly Martin H. supervisor W. & A. R. R. r. 133 Mangum
Doonan Ellen, wid Terrence, r. 161 Whitehall
DOONAN FRANCIS, saloon, 142 Marietta, r. 143 Luckie
Doonan John J. bkpr Ga. R. R. r. 161 Whitehall
Dorman John B. fireman W. & A. R. R. bds 259 Marietta
Dorsett Joseph R. deputy constable, r. 131 Marietta
Dorsett Moab E. trav agt Paul Jones, r. 166 Luckie
Dorsett Richard, r. 263 Whitehall
Dorsey Albert T. fireman A. & W. Pt. R. R. r. 29 Bell

cor. Peachtree and Line Sts. Address Detwiler & Magee.

JOHN T. HAGAN, Variety Dealer, 94 Whitehall.

AWNINGS and TENTS, at A. ERGENZINGER'S, 12 E. Hunter Street.

Dorsey Anderson G. r. 218 Pryor
Dorsey Green, student, bds 40 Ivy
Dorsey John L. clk Simmons & Hunt, bds 334 Hayne
Dorsey John M. fireman Ga. R. R. r. 122 Gullatt
Dorsey Mack, (col'd) r. 122 Davis
Dorsey Martha J. wid William C. r. 334 Hayne
Dorsey William, H. H. grocer, 222 Fair, r. 205 Fair
Doty William, postal clerk A. and C. R. P. O. r. 266 Whitehall
Dougherty Achsah, wid William, bds 72 Marietta
Dougherty Alvin, (col'd) barber, r. 153 Houston
Dougherty Daniel O. salesman Silvey, Dougherty & Co. r. 65 Forest av
Dougherty David H. (Silvey, Dougherty & Co.) r. 211 Peachtree
Dougherty Moses E. car inspector A. & W. Pt. R. R. r. 52 Bell
Dougherty Rebecca, wid Elias, bds ss Ga. R. R. bet Gullatt and Fort
Dougherty Rhoda A. wid James, boarding house, W. & A. R. R. bet Spring and Bartow
Dougherty Richard, lab Scofield Rolling Mill Co. r. 418 Marietta
Dougherty Styles, (col'd) barber, bds 153 Houston
Dougherty Warren, engineer Ga. R. R. r. 40 Bell
Dougherty William H. (col'd) barber, r. 157 Houston
Douglass Cynthia, wid Samuel, r. 395 Marietta
Douglass Eugene, printer, bds 102 Decatur
Douglass, Fanin B. wid John F. bds 26 Cooper
Douglass James, sewing machine agt, bds 29 E. Alabama
Douglass Job M. turner Cook, Gunby & Co. r. 104 Jones
Douglass Robert O. (Lowe, Douglass & Dallas) r. 26 Cooper
Doutney Edward J. compositor *Constitution*, bds 79 S. Loyd
Dowd Thomas, miller Hendrix & Lewis, r. 35 Thomson
Dowdel Lot, (col'd) lab, r. 6 Beckwith
Dowling William, clk John Ryan, r. 181 Whitehall
Downing John M. saloon 218 Decatur
Downs James H. wks Ga. R. R. r. 61 E. Railroad
Downs John R. machinist Ga. R. R. r. 71 E. Railroad
Downs Samuel T. bartender W. T. Ferrell, r. 69 Collins
Downs William A. conductor W. & A. R. R. r. 69 Collins
Doyal D. D. captain of the guard State Capital
Doyle George W. jeweler W. A. Haynes, r. ss Moore bet Tumlin and Marietta
Doyle Henrietta E. wid James L. r. 360 Fair
Doyle John, r. 221 Decatur
Doyle Michael, stonecutter r. 78 Decatur
Dozier Hal, (col'd) lab Porter & Butler, r. 67 Humphries

☞ **This space belongs to THE EASTMAN ATLANTA**

Work done by the SINGER is beautiful and firm.

PHILLIPS, CREW & FREYER, Agents Knabe & Co. Piano. See inside front cover.

Dozier Jefferson, (col'd) lab, r. es Hilliard bet E. Harris and Blackmon
Drake Jacob R. plasterer, r. 85 W. Harris
Drake Josiah T. policeman, r. 64 Rock
Drake Simon, (col'd) lab, r. 83 Richmond
Drake William, (col'd) lab, r. 60 Rawson
Drake William G. physician 25 Peachtree and 1 Line, r. Peachtree cor Wheat
Drayton John, (col'd) porter Guilford, Wood & Co. r. 4 Marietta
Dreghorn Adam J. salesman Hunnicutt & Bellingraths, r. 37 W. Alabama
Drennon Rebecca, wid William, r. 42 Stephens
Driscoll Frederick F. messenger, r. 85 S. Loyd
Driscoll James, lab, r. 120 North av
Drummond George C. photograper 42 Whitehall
Drumy Thomas, Lieut Co H. 2 infantry, U. S. Barracks
Dryfus Julius, (Elsas, May & Co.) r. W. Mitchell
DuBois Lewis W. civil engineer, r. 20 Cooper
DuBois Thomas, r. 97 Thomson
Duck Henry R. S. (Carley, Duck & Co.) bds National Hotel
Duckworth John P. heater Scofield Rolling Mill Co. r. 389 Marietta
Dudley Alfred, (col'd) blacksmith, r. 99 Forest av
Dudley George R. r. 77 Rock
Dudley John, (col'd) lab Scofield Rolling Mill Co
Duer Elizabeth, wid John W. r. 64 E. Fair
Duffy James, cooper, r. 20 Wheat
Duffy J. Mrs. milliner and dress maker, 4 N. Loyd, bds 20 Wheat
Duffy Thomas, clk, bds 20 Wheat
Dugass Edward, conductor Ga R. R. bds 54 Decatur
Duggan Maggie M. Miss, teacher Ivy Street School, r. 58 E. Cain
Dugger James M. bkpr *Atlanta Herald*, r. 85 Whitehall
Duke George A. carpenter, r. 70 Simpson
Duke Mark L. machinist W. & A. R. R. r. 35 Church
Duke William H. (col'd) painter, r. 84 Tatnall
Dukes James L. r. 39 Smith
Dukes John, (col'd) lab, r. 15 Pettus
Dukes William C. clk W. H. Brotherton, r. 13 W. Peters
Dukes —— fireman, bds 73 Elliott
Dumas Henry, (col'd) barber, r. 238 Marietta
DUNN R. G. & CO., Isaac R. Harby manager, 28 Kimball House, Wall
Dunagan Joseph C. puddler Scofield Rolling Mill Co. r. 588 Marietta

BUSINESS COLLEGE, cor. Peachtree and Line Streets.

JOHN T. HAGAN, Variety Dealer. 94 Whitehall.

L. H. CLARKE'S is the place to buy HATS, CAPS, FURS, TRUNKS, &c.

Dunaway Adaline Mrs. r. rear 394 Marietta
Dunaway William H. machinist Winship & Bro. r. es Savannah nr Ga. R. R.
Duncan Emeline, wid Alexander, r. 19 Johnson
Duncan John W. Mrs. r. 174 Peachtree
Duncan Miles M. bricklayer, r. 130 Jones av
Duncan William S. bkpr W. J. & A. J. Kiser, bds 13 W. Mitchell
Dunham William G. grainer, r. ss Moore bet Tumlin and Marietta
Dunlap Henry, engineer, r. 167 Decatur
Dunlap Henry, fireman W. & A. R. R. bds W. & A. R. R. bet Spring and Bartow
Dunlap James C. with C. H. Strong & Co. r. 260 E. Cain
Dunlap James T. conductor A. & W. Pt. R. R. r. 167 Decatur
Dunlap John G. clk Moore, Marsh & Co. r. 260 E. Cain
Dunlap Louis E. clk bds 240 Peachtree
Dunlap Samuel, salesman R. P. S. Kimbro, bds 240 Peachtree
Dunlap William W. conductor A. & W. Pt R. R. r. 70 N. Butler
DUNLOP GEORGE, foreman job room *Constitution*, r. 78 Richardson
Dunlop Hugh C. compositor *Constitution*, r. 113 Walton
Dunlop James, joiner, r. 78 Richardson
Dunn, Ishmael J. conductor W. & A. R. R.
Dunn James, (col'd) lab. r. 18 Collier av
Dunn John, engineer, bds 85 Whitehall
Dunn John N. (Dunn, Ogletree & Co.) r. ws Ashby 1 s of Amos, West End
Dunn Malinda T. wid Edwin R. r. 10 Scofield
Dunn, Ogletree & Co. (John N. Dunn, George T. Ogletree, and Joseph M. Alexander) produce whol, 89 Whitehall and 96 Broad
Dunning James L. postmaster, r. 51 E. Mitchell
Dunning Volney, money order clk P. O. r. 87 Rawson
Dunnoway M. L. works Porter & Butler
Dunton Hollis J. grocer, 317 Fair
Dunwoody Elizabeth, wid James, r. 104 McDonough
Dupont Ernest, fruit dealer, r. 326 Rawson
Du Pre Charles W. clk M. Rich & Co. r. 60 N. Forsyth
Du Pre Christiana B. wid Daniel, r. 67 Peachtree
Du Pre Daniel, physician, 10 Whitehall, r. 67 Peachtree
Durand M. F. Mrs. millinery, 66 Whitehall, r. Decatur, Ga
Dureen J. fireman A. & R. A. L. Ry
Durham William, engineer Scofield Rolling Mill Co. r. 90 Elliott
Durham William W. physician, 7 Austell Bldg, Decatur cor Pryor, r. Decatur, Ga

The only ACTUAL BUSINESS COLLEGE in the South.

The Reading Room, 22 Marietta St., the Genteel Resort.

EISEMAN & BROTHER, 55 Whitehall Street, the largest Clothing House in the City.

Dutton Benjamin Z. stencil and stamp maker, Marietta cor Broad
Dye Thomas, carpenter, r. 603 Marietta
Dyer George W. carpenter Longley & Robinson, r. 154 Fillmore
Dyer John T. engineer, bds es Chattanooga bet Jones av and Bush
Dyer Thomas, lottery agt, r. 95 N. Calhoun
DYKEMAN JOHN H. mer tailor, 4 Peachtree National Hotel, bds Kimball House
Dykeman S. Niles, bkpr J. H. Dykeman, bds Kimball House
Dykes Thomas, (col'd) lab, r. 121 Markham

EAGAN MICHAEL, clk J. Lynch, r. 12 Gilmore
Easly Isaac, (col'd) carpenter, r. 122 Simpson
Eaton William, puddler Scofield Rolling Mill Co. r. 9 Means
Eblin Frederick, lab, r. Peters, junction Whitehall, West End
Eccles Catherine, Mrs. boarding house, r. 102 Decatur
Eccles John, printer, bds 102 Decatur
Echols Abram, (col'd) r. 210 Mangum
Echols Charles, (col'd) hostler Street Car Stables
Echols Hardy, (col'd) r. es Hayne bet Foundry and Thurmond
Echols Harrison, (col'd) drayman R. J. Griffin, bds 122 W. Baker
Echols John, (col'd) lab, r. 32 Williams
Echols J. carpenter W. & A. R. R.
Echols L. Miss, teacher Walker Street School
Echols Reuben, (col'd) lab, r. 122 W. Baker
Echols R. helper W. & A. R. R. r. 9 W. Hunter
ECHOLS SAMUEL A. com mer, grain, flour and feed, 7 Marietta, r. 231 Ivy
Echols Sarah Mrs. r. 247 Stephens
Eckford Belle G. wid William J. r. 214 S. Pryor
Eckford Charles G. clk Chamberlin, Boynton & Co. r. 214 S. Pryor
Eckford William H. clk Moore, Marsh & Co. r. 214 S. Pryor
Eckman John, machinist A. & R. A. L. Ry
Eclectic Gymnasium, Bell Bldg Marietta cor Broad
ECLECTIC STAR, Dr. S. F. Salter editor and pub, 53 S. Broad
Ector Frank, mailing clk *Atlanta Herald*, r. 12 W. Alabama
Ector John T. trav agt *Atlanta Herald*, bds National Hotel
Eddleman Frank M. (Eddleman and Brown) r. 19 Houston
Eddleman John, r. 367 S. Pryor
Eddleman Mena, wid Francis, r 13 Simpson

cor. Peachtree and Line Sts. Address Detwiler & Magee.

JOHN T. HAGAN, OIL DEALER, 94 Whitehall.

A. ERGENZINGER, FURNITURE and UPHOLSTERY, 12 E. Hunter. Established 1860.

Eddleman & Brown, (Frank M. Eddleman and Clinton I. Brown) boots, shoes and leather, whol, 8 and 10 Decatur and 9 and 11 Line
Edens James F. Rev. pastor 5th Baptist Church, r. 42 King
Edge Lizzie O. wid Harmon, r. 68 Crew
Edmondston Louise Mrs. bds 150 Whitehall
Edmunds Nancy Mrs. bds ws Hill bet Bree and Glenn
Edney Martha J. wid John, r. 65 W. Foundry
Edwards Alfred, (col'd) barber G. Dennis
Edwards Augustus, lab Scofield Rolling Mill Co
Edwards David, (col'd) lab, r. 80 Buse's al
Edwards Edward, grocer, ws Ivy nr W. 5th
Edwards Edward, (col'd) servant 30 Oak
Edwards Edward, tinner Stewart & Wood, r. 412 Marietta
Edwards Ellen, wid Jesse, r. 412 Marietta
Edwards George, (Demarest & Co.) r. nr nw limits
Edwards George, woodpasser W. & A. R. R
Edwards Henry S. (West & Edwards) bds Kimball House
Edwards James, (col'd) plasterer, r. al Hayne junction Chapel
Edwards James M. civil engineer G. W. R. R. bds Pryor cor Garnett
Edwards James R. conductor, r. 28 Tatnall
Edwards John F. bkpr Chamberlin, Boynton & Co. r. 53 E. Cain
Edwards Joseph W. r. 83 N. Pryor
Edwards Mrs. r. 49 E. Cain
Edward Prince, (col'd) lab Cook, Gunby & Co. r. 162 Fillmore
Edwards Sarah J. wid John, r. 43 Latimore's al
Edwards Stephen, (col'd) lab, G. W. Jack, r. 162 Fillmore
Edwards Thomas, (col'd) lab, r. 303 N. Calhoun
Edwards William, (col'd) porter 168 S. Pryor
Edwardy Willie M. clk Garrett & Bro. bds Car Shed
Eggleston Rouse S. route agt A. & M. R. R. r. ns Gordon 4 w of mineral spring West End
Egleston Thomas, bkpr G. C. Rogers, r. 87 McDonough
Egleston Thomas R. (Crane, Boylston & Co.) r. 87 McDonough
Ehlers Augustus L. engineer Scofield Rolling Mill Co. r. 48 W. Foundry
Eichberg Joseph T. (Franklin & Eichberg), r. 214 S. Forsyth
Eidson J. M. brickmason Faith & Morris, r. Decatur
Eiseman Jacob, (Eiseman & Friedenthal), r. 53 Whitehall
Eiseman Moses B. (Eiseman & Bro.) bds Whitehall
EISEMAN & BRO. (Gus and Moses B. Eiseman) merchant tailors and clothiers, 55 Whitehall

☞ This Space belongs to the EASTMAN ATLANTA

Astonishing! 219,758 Singer Machines were sold in 1872

PHILLIPS & CREW, dealers in Books, Fine Stationery and Music. See inside front cover.

Eiseman & Friedenthal, (Jacob Eiseman and Morris Friedenthal) clothing, hats, caps, &c, 53 Whitehall
Eiswald Theodore G. iron mines, r. 58 Wheat
Elsam John, (col'd) lab, r. 25 Parsons
Ellard Amos J. puddler Scofield Rolling Mill Co. r. ws South bet Wallace and 4th
Ellard Sarah wid Amos, r. ws South bet Wallace and 4th
Ellen D. Sr. (col'd) lab, r. 52 Johnson
Ellen D. Jr. (col'd) lab, r. 52 Johnson
Ellen Francis wid Joseph, r. 104 Elliott
Ellen William, (col'd) lab, r. 30 Victoria
Ellett Littleton H. compositor news room *Herald*, r. 135 Thomson
Ellington George, (col'd) lab, r. 48 N. Broad
Ellington Jacob, (col'd), r. al bet Hunter, Davis, Carter and Vine
Elliott Robert W. B. Rev. rector St. Philip's Episcopal Church, r. Hunter cor Washington
Elliott W. R. brakeman W. & A. R. R
Elliott W. Robert, conductor W. & A. R. R
Ellis Daniel, bkpr, r. 79 Pulliam
Ellis Frampton, clk Mark W. Johnson
Ellis Jerry, (col'd) lab, r. 25 Lorne
Ellis Jesse M. bds 72 S. Forsyth
Ellis Jourdan, (col'd) lab, r. 312 Decatur
Ellis Rosa M. Miss, r. 79 Pulliam
Ellis T. H. Miss, teacher Walker Street School
Ellis William D. (Tigner & Ellis) r. 144 Rawson
Ellis William D. gardener, r. ws Fort bet Wheat and Houston
Ellison John A. lab, r. alley bet Decatur, Young, Foster and Packard
Ellison Martha, wid George, r. 161 Luckie
Ellison William M. watchman Ga. R. R. r. 33 Packard's al
Ellsworth John H. (J. C. Peck & Co.) r. 14 N. Loyd
Elsas Isaac, (Elsas, May & Co.) r. 105 S. Pryor
Elsas Jacob, (Elsas, May & Co.) r. 51 Garnett
Elsas, May & Co. (Jacob Elsas, Isaac May, Morris Adler, Julius Dryfus, and Isaac Elsas) bag and wrapping paper manufactory, and junk dealers, 105 S. Pryor and 24 E. Mitchell
Elyea Theodore M. brick manfr, r. 104 Wheat
Embry Zachariah, (col'd) lab Scofield Rolling Mill Co. r. 39 Allac
Emerson, M. Mrs. r. 183 Fillmore
Emerson James, (col'd) lab, r. 25 Scofield
Emmel Jacob, foreman steam fire engine Atlanta No. 1, and candy mkr G. W. Jack, r. 25 S. Broad
Emmel Michael J. candy mkr G. W. Jack, r. 25 S. Broad

BUSINESS COLLEGE, cor. Peachtree and Line Sts.

John T. HAGAN, the Fancy Grocer, 94 Whitehall.

L. H. CLARKE, the FASHIONABLE HATTER, No. 2 Whitehall Street.

Emminger Henry C. candy maker, r. 155 Nelson
Emmons Kinis, wid Eli, bds Mason and Turner's Ferry road, nw city limits
Empire Steam Planing Mill, J. C. Peck pres, W. Jennings secy, 18 and 20 N. Loyd
Emrich Samuel, clk Joseph Pfeifer, r. 52 Garnett
ENGELBERT PETER H. manufacturer havana and domestic cigars and whol leaf tobacco, 27 and 29 S. Broad, r. 24 Garnett
England Charles H. salesman Lowe, Douglass & Dallas, r. 23 Whitehall
England Elizur T. salesman, r. 33 Rolling Mill
Engles Frederick J. plumber Hunnicutt & Bellingraths, r. es Davis bet Foundry and Spencer
Englett Daniel B. bricklayer, r. es Jackson bet Harris and Rice
Englett John, machinist E. M. M. Hooper & Co
Englett Winiford, wid Benjamin, r. 307 Rolling Mill
English James W. trader, r. 34 Cone
English Redick, (col'd) r. 127 E. Ellis
Enis Pinckney, brakeman, bds 73 Elliott
Enis William, conductor, bds 73 Elliott
Enright Catherine M. wid Patrick S. r. 130 Gullatt
Ephram Colonel, (col'd) lab, r. 17 High
Epps Daniel, (col'd) r. 13 Beckwith
Epps Jacob, (col'd) carpenter, r. 186 Martin
Epps James, (col'd) servant, 54 W. Baker.
Epps Joseph, (col'd) lab, r. Peters nr city limits
Epps Robert, (col'd) preacher, r. 62 Richmond
Epps Stephen, (col'd) drayman West & Edwards
EQUITABLE LIFE ASSURANCE SOCIETY of N. Y. Charles A. Choate gen agt No 1 Kimball House Block
ERGENZINGER ALEXANDER, upholstery, bedding and furniture, 12 E. Hunter, r. 51 Clarke
Eriksson, S. carpenter, bds 18 N. Forsyth
Erminger Henry, candymaker Frank E. Block, r. W. Peters
Erminger, Howell, lab Frank E. Block, r. W. Peters
Errick Charles C. tinsmith W. & A. R. R. r. 280 Marietta
Erskine John, judge U. S. Court, r. 250 Rawson
Erskine William, (Erskine & Co.) r. 49 Whitehall
Erskine & Co. (William Erskine and ——) linen goods, whol and ret, 49 Whitehall
Erwin Eugene A. bkpr, r. 12 Jenkins
Erwin Lenoir M. asst cashier Southern Express Co
Escridge Peter (col'd) blacksmith, r. 181 Wheat
Escue Charles, (col'd) drayman Nunnally, Hallman & Co. r. Crowell

The only ACTUAL BUSINESS COLLEGE in the South,

A Fine LUNCH, Daily, at the Reading Room, 22 Marietta

EISEMAN & BROTHER, 55 Whitehall, the largest Clothing House in the City.

Eskrich Peter, (col'd) blacksmith W. Harvell, r. Wheat, cor Butler
Espy Pauliner, (col'd) cook, r es. Randolph bet Houston and E Harris
Estes James W. clerk Schindler & Abraham, bds Forsyth cor Church
Estes James W. conductor A. & W. Pt. R. R. r. ws Connally, bet Fair and Jones
Estes John F. trainhand, r. 355 Fair
Estes Kissiah, wid William, r. 355 Fair
Estill Reverdy, asst rector St. Philips Episcopal Church, r. Hunter, cor Washington
Ethridge Benjamin, (col'd) servant, 29 E. Alabama
Eubanks John W. clk Eubanks & Bro. bds 21 Hood
Eubanks Joseph, r. Mason & Turner's ferry road, nw limits
Eubanks Joseph J. bds Mason & Turner's ferry road nw limits
Eubanks Joseph J. (Eubanks & Bro.) bds 21 Hood
Eubanks Robert S. (Eubanks & Bro.) r. 21 Hood
Eubanks Thomas F. driver steam fire engine Atlanta No. 1, r. 25 S. Broad
EUBANKS & BRO. (Robert S. and Joseph J.) grocers, 220 and 222 W. Peters
Evans Alfred, (col'd) r. bet 64 and 66 Magazine
Evans Alfred, (col'd) lab, r. 316 Pryor
Evans Augustus G. lab, r. 46 Davis
Evans Augustus S. bricklayer, r. 46 Davis
EVANS AUGUSTUS W. with I. P. Harris, r. Hood
Evans Clement A. Rev. pastor Trinity M. E. Church South, r. 199 S. Pryor
Evans David, engineer Ga R. R. r. 115 Railroad
Evans David J. grocer and wagon yard, 230 and 232 W. Peters,
Evans David R. engineer A. & R. A. L. Ry
Evans Delia Mrs. bds 58 Fraser
Evans Dorcas L. Mrs. boarding house, 105 Decatur
Evans Elizabeth Mrs. r. 46 Davis
Evans Eugene G. grocer, 54 Decatur
Evans Frances, wid Henry, r. 45 Bradbury
Evans George, coupler C. R. R.
Evans Henry, (col'd) servant, 25 Irwin
Evans James, clk E. G. Evans, r. 54 Decatur
Evans James J. engineer W. & A. R. R. r. 130 Davis
Evans James, machinist Ga R. R. r. 105 Decatur
Evans John O. policeman, r. 105 Decatur
Evans John M. policeman, r. 302 Ivy

cor. Peachtree and Line sts. Address Detwiler & Magee.

Jno. T. Hagan, Finest Store of Fancy Groceries in the City

Evans Mack, collector State National Bank, r. 16 E. Peters
Evans Riley, (col'd) drayman, r. Jackson bet Blackmon & Hillard
Evans Robert M. grocer, 224 W. Peters
Evans Sampson, (col'd) (Bowdon & Evans), r. es Marietta bet Wallace and Moore
Evans Sarah E. wid John E. B. bds 7 Magazine
Evans Tippora J. wid William P. r. 222 Mangum
Evans Wiley, (col'd) lab Scofield Rolling Mill Co. r. rear 81 W. Cain
Evans William H. machinist Ga. R. R. r. 185 E. Hunter
Everett James A. fireman, r. 128 Rhodes
Everett Solomon, (col'd) jail cook, r. 34 Fraser.
Everett Thomas, lab F. E. Block, r. Forsyth
Everett William S. (M. C. & J. F. Kiser & Co.) r. 102 Windsor
Evins John C. rent agt G. W. Adair, r. 42 Houston
Ewings Frederick M. engineer Ga. R. R. r. 66 Ga. Railroad
Ewings Oliver, engineer A. & W. Pt. R. R
EXECUTIVE MANSION 134 Peachtree
Ezzard Dock, (col'd) lab A. & W. Pt. R. R. r. es Factory near Ga R. R.
Ezzard William, lawyer 23 Marietta, r. 62 Peachtree
Ezzard William L. r. 66 N. Forsyth

FAGAN BENJAMIN B. carpenter, r. 110 W. Harris
Fagan James D. deputy constable 1234 dist 43 Peachtree, r. 110 W. Harris
Fagain Christopher, express messenger, bds 82 Decatur
Fain Henry, (col'd) grocer 145 Houston, r. 189 N. Butler
Fain John N. r. 78 Whitehall
Fain Joshua E. bkpr George J. Howard, r. 39 N. Pryor
Fain William L. clk, r. 65 Forest av
Fain Rolla, (col'd) lab, r. 33 Gullatt
Fairbanks Charles M. clk McNaught & Scrutchin, r. Nelson
Faith John F. (Faith & Morris) r. DeKalb county
Faith & Morris, (John F. Faith and C. Minor Morris) grocers and brickyard, 311 and 331 Decatur
Falck William, Capt Co. D, 2d Infantry, U. S. Barracks
Fanlon Catharine, wid Michael, r. 45 Magazine
Farecloth Thomas M. carpenter Longley & Robinson, r. 92 N. Butler
Farley Philip, lab W. & A. R. R. r. 109 Rhodes
Farley John, woodpasser W. & A. R. R

☞ This Space belongs to the EASTMAN ATLANTA

Buy your Bedding of A. ERGENZINGER, 12 E. Hunter.

The SINGER'S Increased Sales is proof of superior worth.

Farmer George W. col'd) engineer, r. Robinson's Blk, W. Mitchell
Farmer John M. carpenter J. A. Tuttle, r. es Grant bet Glenn and Anderson
Farmer Robert, (col'd) lab, r. 48 Beckwith
Farnesworth William T. carpenter J. C. Peck & Co. r. 33 Forest
Farr Charles M. bds bet Rhodes, Carter, Vine, and w limits
Farr Thomas J. compositor *The Methodist Advocate*, r. W. Mitchell
Farrar Augustus, (col'd) lab Scofield Rolling Mill Co. r. 37 Chattahoochee
Farrar Edmund, (col'd) lab, r. es Fort bet Ga. R. R. and Hunter
Farrar Jesse, r. 191 Collins
Farrar Robert M. freight agt A. & W. Pt. R. R. office 70 Ga. R. R. r. 179 Collins
Farrell Peter, tailor, bds 98 Decatur
Farrell Tilburn, (col'd) lab, r. 127 Wheat
Farrington Peter A. (Farrington & Quigley) r. Spring
Farrington & Quigley, (Peter A. Farrington and Samuel R. Quigley) jewelers and engravers, 21 Peachtree
Farrow Henry P. U. S. dist atty, r. 296 Washington
Farrow T. Stobo, lawyer, 25 E. Alabama, r. 112 S. Pryor
Fashaw Edward M. r. 63 Railroad
Faunier Tennis, butcher Alvin S. Worsham
Favers Henry, (col'd) carpenter, r. ws Hilliard bet Harris and Blackmon
Fay Calvin, (Fay & Biuyn) r. 174 Loyd
FAY & BIUYN, (Calvin Fay and De Witt Biuyn) architects, 19 Broad
Fayette Thomas, r. ns Gordon 5 w of Mineral Spring, West End
Fears Anderson, (col'd) lab, r. 288 McDonough
FECHNER CHARLES, saloon, reading room and restaurant, 22 Marietta, r. 28 Marietta
FECHNER ST. CLAIR, with Charles Fechner, r. Odd Fellows Building
Fechter Dionis, (Fechter, Mercer & Co.) r. 86 E. Harris
Fechter Egidius, grocer and saloon, 427 W. Peters, r. 425 W. Peters
FECHTER, MERCER & CO. (Dionis Fechter, Edward Mercer and William H. Tuller), brewers, rear James' Bank Blk, 10 E. Alabama, brewery Collins cor. Harris
Felker William O. clk Fleishel & Bro. bds 61 S. Forsyth
Felton Sherman, (col'd) fireman Capitol, r. 102 Fraser
Fenley George W. printer, r. 27 Garnettt
Fenn Laura F. wid George W. r. 107 W. Harris
Fenn Lawrence, box maker Trowbridge & Bacon

BUSINESS COLLEGE, cor. Peachtree and Line Streets.

$275 will buy a 7 1-3 Octave Piano. See inside front cover.

JOHN T. HAGAN, Established 1852. 94 Whitehall.

Don't fail to call on L. H. CLARKE and buy a fine Hat, he sells cheap.

Fernando James F. (col'd) clk Henry C. Fain, r. 243 E. Cain
Ferree William T. saloon, 14 Peachtree, r. 412 Marietta
Ferrell Samuel, engineer Cook, Gunby & Co. r. ns Newton bet Mangum and Elliott
Ferriol Anton, shoemaker A. Olbright, bds 10 N. Forsyth
Ferris Adelaide, wid William S. r. 27 E. Foundry
Ferris William S. wks W. & A. R. R. bds 27 E. Foundry
Fesler Jacob, lab, r. 28 Stonewall
Fesler Maggie L. wid Charles, r. 28 Stonewall
Few Salina A. Mrs. r. 50 Walker
Fews L. C. (col'd) carpenter J. C. Peck & Co
Fickens John, r. 61 Peachtree
Fickens Willemina Mrs. boarding house, 61 Peachtree
Fickett Albert W. clk Guthman & Haas, r. 303 Luckie
Fickett Richard N. salesman Meador Bros. r. 97 State
Field Charles W. manager Life Association of America, DeGive's Opera House, bds Kimball House
Field James P. salesman J. R. Simmons & Co. bds 81 E. Alabama
Field Lida A. Miss, teacher Marietta Street School, r. 39 W. Harris
Field Sarah E. wid John, r. 17 W. Hunter
Fielder John, (col'd) carpenter, r. ws Blackmon nr limits
Fields Charles, (col'd) r. rear 101 Decatur
Fields Essichs, (col'd) lab Cook, Gunby & Co. r. 48 Beckwith
Fields J. N. carpenter J. C. Peck & Co
Fields William, (col'd) drayman Cook, Gunby & Co. r. 33 Biggers
Fields William J. (col'd) lab, r. 188 Clark
Fife George C. bkpr G. W. Jack, r. 153 N. Calhoun
Fifer Maria T. Mrs. variety store, 132 Decatur
Fifer William H. machinist Ga R. R. r. 132 Decatur
Fillyor Thomas, fireman, r. 282 Jones
Finch Cicero, (col'd) lab J. M. Stewart, r. 55 Houston
Finch Floyd, (col'd) r. 127 E. Baker
Finch Mary J. wid Thomas B. r. 9 W. Hunter
FINCH NATHANIEL P. T. editor *Constitution*, bds 35 N. Pryor
Finch William, tailor, 15 Whitehall, r. 241 Foster
Finch William H. supt of agencies Brooklyn Life Ins. Co. of N. Y. No. 5 Grant Bldg, bds 92 Rawson
Fincher Berry H. (Fincher & Bro.) r. 88 Peachtree
Fincher Jesse C. (Fincher & Bro.) r. 88 Peachtree
Fincher & Bro. (Jesse C. and Berry H.) grocers, 88 Peachtree
Finger William, upholsterer, r. 10 Liberty
Finlay Thomas, (col'd) hostler street car stables

The only ACTUAL BUSINESS COLLEGE in the South,

Do not fail to visit the Reading Room, 22 Marietta St.

EISEMAN & BROTHER, No. 55 Whitehall, dealers in Gent's Fine Furnishing Goods.

Finley Thomas, lawyer, Marietta, ne cor Broad Bell Bldg
Finley William (col'd) wks C. L. Loyd
Finney Andrew T. carriage manfr and dealer, 15 N. Broad, r. 33 E. Foundry
Finnezee Stephen, (col'd) helper W. & A. Shops
Fish George S. clerk Stewart & Wood, r. Loyd
Fish James, hatter L. H. Clarke, r. Whitehall
FISH LEMUEL B. REV. bus. agt and S. S. missionary Baptist Publication Society, 10 James Bank Blk, Whitehall, r. 90 Rawson
Fish Vines, r. 107 Nelson
Fishback W. T. carpenter Cook, Gunby & Co
Fisher George, cabinet mkr, r. 58 W. Foundry
Fisher William H. messenger Atlanta National Bank, r. 15 E. Mitchell
Fitch William, r. 52 W. Foundry
Fitten John A. (Thomas M. Clarke & Co.) r. 75 McDonough
Fitts William H. T. r. ss Mason & Turner's ferry road, nw limits
Fitzgerald Michael, physician, r. 482 Decatur
Fitzgibbon, Richard, cooper, r. 12 Pulliam
Fitzgibbon Thomas, supervisor's clk W. A. R. R. r. 201 Fair
Fitzgibbons Patrick sen, groceries, 150 Decatur
Fitzgibbons Patrick jun, wks Southern Express Co. bds 150 Decatur
Fitzgibbons Thomas, roller Scofield Rolling Mill Co. r. ws Marietta, nr Rolling Mill
Fitzpatrick E. Mrs. boarding, 77 Decatur
Fitzpatrick John H. agent, r. 77 Decatur
Fitzpatrick Robert, lab, ns Connally bet Glynn and Richmond
Fitzpatrick Thomas, student, r. 77 Decatur
Flack Henry, tailor J. Davis, r. Peachtree
Flake Henrietta Mrs. bds 62 S. Broad
Flake Thomas J. nurseryman, r. 62 E. Cain
Flanders D. M. (Phillips, Flanders & Co.) r. Macon, Ga
Fleck Mary, wid Daniel, r. 16 Mechanic
Fleet John, lab Scofield Rolling Mill Co
Fleishel Benjamin, (Fleishel & Bro.) r. 221 Forsyth
Fleishel Joseph, (Fleishel & Bro.) bds 221 Forsyth
Fleishel & Bro. (Joseph and Benjamin) dry goods, clothing, etc, 35 Whitehall
Fleming Absalom F. salesman Meador Bros, r. 52 Forest av
Fleming Alexander, r. 50 Stephens
Fleming Arabella C. Mrs. r. al bet Whitehall and M. & W. R. R. nr Castleberry

cor. Peachtree and Line Sts. Address Detwiler & Magee.

Jno. T. Hagan, Dealer in Head LightOil, 175 ○ Fire Test.

Mattresses and Spring Mattresses, wholesale and retail, A. ERGENZINGER, 12 E. Hunter.

Fleming Mahala Mrs. r. 121 McDaniel
Fleming Richard, yard master A. & R. A. L. Ry, r. 312 E. Hunter
Fleming Robert, (col'd) drayman, r. 278 Foster
Fleming Robert F. lab, bds Ga. R. R. sw cor Gullatt
Fleming Thomas, fireman A. & W. Pt R. R.
Fleming Thomas P. trav agt, r. 315 Pryor
Fleming William M. lab, r. 348 Decatur
Flernoy Lazarus, (col'd) barber M. H. Bentley, r. 38 Ellis
Flesh Augustus, deputy U. S. collector 27 E. Alabama, r. 91 Mangum
Fletcher Carter, (col'd) servant 29 E. Alabama
Fletcher Charles, (col'd) lab, r. al bet Rolling Mill, Harris, Randolph and Rice
Fletcher Mary C. wid Edward B. r. 9 Holland
Fletcher Winfield J. cook Pease's restaurant, r. 60 Stonewall
Flewellen Edward A. supt public works, office 24 Capitol Bldg, r. Executive Mansion
Flewellen Martha wid William, r. 177 Whitehall
Flewellen Richard, (col'd) lab, r. 212 W. Hunter
Flipper Festus, (col'd) boot and shoemaker 42 Decatur, r. 161 Houston
Floresh A. agt Georgia State lottery 26 Marietta
Flood Samuel, (col'd) grocer 55 Fort, r. 59 Fort
Florence Edward, tinner L. B. Langford, bds Decatur
Flournoy George W. watchman, r. Mason and Turner's ferry road nw limits
Flournoy John W. painter W. & A. Shops, bds Mason and Turner's ferry road nw limits
Floyd Albert, (col'd) lab, r. 338 E. Hunter
Floyd Charles, (col'd) lab, r. 125 N. Butler
Floyd George, (col'd) drayman, r. 133 McDaniel
Floyd James, (col'd), r. 103 S. Loyd
Floyd James, (col'd) servant 8 N. Broad
Floyd Jane wid John, r. 79 Spring
Floyd Jeff, (col'd) carpenter, r. 15 Gullatt
Floyd Malinda M. Mrs. bds ws Hilliard bet Irwin and Wheat
Floyd Michael, (col'd) lab Scofield Rolling Mill Co
Floyd Sarah A. wid Stewart, r. 29 Houston
Flynn E. Mrs. r. 200 Fort
Flynn James, engineer W. & A. R. R. r. 151 W. Hunter
Flynn John H. (Stephens & Flynn) and master machinist W. & A. R. R. r. 36 Gilmer
Flynn Mary Mrs. groceries, 263 W. Mitchell
Flynn Matthew, bootmaker, 43 S. Pryor, r. 263 W. Mitchell

☞ This space belongs to THE EASTMAN ATLANTA

Astonishing! 219,758 Singer Machines were sold in 1872.

$275 will buy a 7 1-3 Octave Piano. See inside front cover.

Flynn Ned, (col'd) lab Longley & Robinson
Flynn Patrick, lab W. & A. R. R. bds 151 W. Hunter
Flynn Sarah, wid Joseph, r. ns Pine bet Ivy and Peachtree
Flynn William, policeman, r. 81 Chapel
Folsom Leonard B. bds Cannon House
FONDA JAMES L. supt J. M. Bradstreet & Son's Mercantile Agency, James Bank Blk Whitehall, r. 304 Whitehall
Forbes Thomas V. meat market, 200 Marietta
Force Albert W. (G. H. & A. W. Force) r. 57 W. Mitchell
Force Benjamin W. with G. H. & A. W. Force, 57 r. W. Mitchell
Force George H. (G. H. & A. W. Force) r. 57 W. Mitchell
FORCE G. H. & A. W. (George H. and Albert W.) boots and shoes, 42 Whitehall
Ford Amos, (col'd) lab, r. 111 Stonewall
Ford Andrew, painter W. & A. Shops, r. 128 W. Peters
FORD ARTHUR C. dentist, Broad nw cor Alabama, r. 69 Crew
Ford Francis C. physician, r. 154 N. Calhoun
Ford Henry L. painter J. J. Ford, r. 74 E. Hunter
Ford Hilliard, (col'd) plasterer, r. 27 Solomon
Ford James C. salesman P. and G. T. Dodd & Co. bds 82 S. Forsyth
FORD JAMES J. carriage manfr, 15 and 17 N. Pryor, r. 74 E. Hunter
Foreacre G. J. supt Atlanta Div C. R. R. r. 84 E. Ellis
Foreshaw Edward M. fireman Ga. R. R.
Formby Sang, (col'd) lab, r. sw of West End
Forrest Ann E. wid Silas, r. Connally, bet Fair and Jones
Forrest Charles (col'd) wheelright, r. es Daniel, bet Decatur and Foster
Forrest George, (col'd) carpenter, r. 79 Packard's al
Forsyth January H. (Williams and Forsyth) r. 116 S. Forsyth
Forsyth Samuel K. ornamental painter, r. 208 Marietta
Forsyth Taylor, shoemaker M. Flynn
Forsyth William, blacksmith, 23 Walton, r. 87 W. Cain
Forsyth William jun, bkpr A. Murphy, r. Cain cor Orme
Forsyth William G. with C. H. Strong & Co. r. ws W. & A. R. R. bet Magazine and Foundry
Forsyth William T. bds ws W. & A. R. R. bet Magazine and Foundry
Fort Ira E. conductor W. & A. R. R. bds W. & A. R. R. bet Spring and Bartow
Foster David, (col'd) woodpasser W. & A. R. R. bds 11 Thurmond

BUSINESS COLLEGE, cor. Peachtree and Line Streets.

JOHN T. HAGAN, Oil Dealer, 94 Whitehall.

Don't fail to call on L. H. CLARKE and buy a fine Hat, he sells cheap.

Foster George, patternmaker Ga. R. R. r. 201 Jones
Foster Humphrey P. carpenter Bell & Willis, r. Mason & Turner's ferry road nw limits
Foster Isaac, (col'd) helper Scofield Rolling Mill Co
Foster Jack, (col'd) lab J. C. Peck & Co
Foster Jacob, (col'd) lab Scofield Rolling Mill Co
Foster John, (col'd) lab, r. al bet Jackson, E. Harris, Rolling Mill and north limits
Foster Ned, (col'd) bricklayer, r. 15 Thurmond
Foster Samuel, (col'd) lab J. C. Peck & Co. r. 29 Horton
Foster Silas, woodpasser W. & A. R. R. r. 11 Thurmond
Foster Simon, (col'd) r. ws Walnut bet Foundry and Magazine
Foster Thomas, (col'd) grocer, 241 Marietta, r. 245 Thurmond
Foster Thomas, (col'd) lab Scofield Rolling Mill Co
Foster Turner S. clk Dr. S. H. Stout, bds 173 Peachtree
Foster William, (col'd) carpenter J. C. Peck & Co.
Foster William, (col'd) drayman, r. ss al bet Crew and Richardson nr Rawson
Foster William, (col'd) lab Cook, Gunby & Co.
Fouche Lizzie Miss, milliner Miss M. B. McDowell, r. 20 Peters
Fournier Tannis, sup't slaughter pen A. S. Worsham, r. ss E. 4th, bet Ivy and Juniper
Fowle George B. scroll sawyer E. M. M. Hooper & Co.
Fowler Alfred L. r. ss Simpson bet Vine and western limits
Fowler Caroline A. wid Thomas, r. 151 Walton
Fowler Jasper, (col'd) carpenter, r. 399 Bradley
Fowler Noah R. (Wallace & Fowler) r. 201 Peachtree
Fox Addison C. clk Redwine & Fox, r. 24 Whitehall
Fox Amos, (Redwine & Fox) r. 29 Cooper
Foxworth John, (col'd) lab, r. 300 McDonough
Foy Mary Mrs. r. 34 McDonough
Frances Jane, mother superior Convent Immaculate Conception, es Loyd bet Hunter and Mitchell
Francis Cyrus W. prof theology Atlanta University
Francis Franklin M, bds S. Pryor
Francis John E. machinist W. & A. R. R. r. 39 Rhodes
Francis Thomas, blacksmith Scofield Rolling Mill Co.
Frank Jane Mrs. dry goods and millinery, 46 and 48 Decatur, r. 47 W. Cain
Frank Moses r. 47 W. Cain
Frank Nathan, butcher, r. 192 Humphries
Frankford William A. painter J. J. Ford, bds 74 E. Hunter
Franklin Albert, (col'd) brick layer, r. 38 Richmond
Franklin Calloway, (col'd) drayman, r. 98 Forest av

The only ACTUAL BUSINESS COLLEGE in the South,

A Fine LUNCH, Daily, at the Reading Room, 22 Marietta

EISEMAN & BROTHER, Merchant Tailors, No. 55 Whitehall Street.

Franklin Edward, (col'd) lab, r. al bet Simpson, Mangum, Rock and Elliott
Franklin Herman, (Franklin & Eichberg), r. 15 Clifford
Franklin Jack, (col'd) cook, r. rear 170 Marietta
Franklin Jacob, with E. Steinheimer, r. 109 Whitehall
Franklin Jacob A. groceries ret, 114 Whitehall
Franklin James H. salesman Dunn, Ogletree & Co. r. 55 Windsor
Franklin James L. peddler, r. 214 Fraser
Franklin Max, (William Rich & Co.) r. 215 S. Forsyth
Franklin Milton, (col'd), r. al bet Simpson, Mangum, Rock and Elliott
FRANKLIN STEAM PRINTING HOUSE, James P. Harrison & Co. proprietors 27 and 29 S. Broad
FRANKLIN & EICHBERG, (Herman Franklin and Joseph T. Eichberg) plumbers, steam and gas fitters, stoves and home furnishing goods 13 and 15 Whitehall
Fraser Colin McK, bkpr Frank E. Block, r. 234 Whitehall
Fraser Julia M. wid Hugh M. r. 284 Whitehall
Fraser Mary S. Miss teacher Walker Street School, bds 42 Peters
Fraser Nancy A. wid Lewis, r. al junction Walker and Larkin
Frazer Allen, (col'd) frame maker Phillps & Crew, r. 182 Markham
Frazer George P. r. 159 Collins
Frazier Scipio, (col'd) mason Scofield Rolling Mill Co. r. 253 W. Mitchell
FREEDMAN'S SAVINGS TRUST CO. P. D. Cory cashier 18 N. Broad
Freedman Anderson, (col'd) shoemaker, Line cor Pryor, r. 8 Solomon
Freeman Benjamin R. (Ballard & Freeman), r. N. Pryor cor Wall
Freeman Calvin, (col'd) lab, r. 326 E. Hunter
Freeman Charles, (col'd) boarding 60 Whitehall
Freeman Crawford, (col'd) striker M. Lee, r. 77 W. Peters
Freeman Frances, Mrs. r. 50 Williams
Freeman Jacob, (col'd) lab Scofield Rolling Mill Co
Freeman Joseph, (col'd) lab, r. 53 Packard's al
Freeman Nathan, (col'd) drayman, r. 24 Crowell
Freeman Porter, (col'd) lab M. Wellhouse, r. Terry
Freeman Wash, (col'd) drayman, r. rear 109 W. Peters
Freeman William H. carpenter, r. 7 Markham
Freyer Francis L. (Phillips, Crew & Freyer) r. Marietta, Ga
Friar Robert, (col'd) lab, bds 73 Bradley
Friendenthal Morris, (Eiseman & Friedenthal) r. 53 Whitehall
Frier Henry, conductor, bds 73 Elliott

cor. Peachtree and Line Sts. Address Detwiler & Magee.

JOHN T. HAGAN, Established 1852. 94 Whitehall.

A. ERGENZINGER, Furniture and Upholstery, No. 12 E. Hunter. Established 1860.

Frierson Belton O. dental student, r. 64 Cone
Frierson Thomas A. dealer in bees, r. 64 Cone
Frierson Thomas D. dealer in white pine sash, doors and blinds, 31 S. Broad, r. 64 Cone
Fritts John, helper Scofield Rolling Mill, r. ns Hunnicutt bet Luckie and Plum
Frizzell James E. (Frizzell & Son) bds 10 Packard's al
Frizzell William H. (Frizzell & Son) and foreman J. C. Peck & Co. r. 10 Packard's al
Frizzell & Son, (William H. and James E. Frizzell) grocers, 322 Decatur
Frobel B. W. pres Great Western and Atlantic Canal Co. office Capitol, r. 103 McDonough
Fry George T. lawyer, 21 E. Alabama, r. 205 McDonough
Fry William, (col'd) r. 17 Clifford
Fryer Robert C. salesman S. S. Kendrick & Sons. bds 93 Washington
Fuller Alfred D. (Little & Fuller) r. 93 W. Peters
Fuller Erasmus Q. presiding elder Atlanta Dist. M. E. Church, North, r. 267 Jones
Fuller Henry A. (Fuller & Smith) r. 230 Whitehall
Fuller Jacob B. (col'd) carpenter J. C. Peck & Co. r. 78 Wheat
Fuller Jones C. cotton buyer, r. 236 W. Peters
Fuller Judge W. policeman, r. 30 Windsor
Fuller L. Miss, teacher Summer Hill School
Fuller Olin C. letter carrier, r. 267 Jones
Fuller Philip L. puddler Scofield Rolling Mill Co. r. 591 Marietta
Fuller Robert W. Rev. agt Orphans' Home, r. 162 Marietta
Fuller Thomas K. (W. R. & T. K. Fuller) bds 132 S. Forsyth
Fuller William A. conductor W. & A. R. R. r. 19 Mechanic
Fuller William R. (W. R. & T. K. Fuller) r. 191 Whitehall
Fuller W. R. & T. K. (William R. and Thomas K.) grocers, 67 S. Broad
Fuller & Smith (Henry A. Fuller and Henry L. Smith) whol grocers, Alabama ne cor Pryor
Fullwood Bird, (col'd) lab, r. 126 Formwalt
Fullwood Doc, (col'd) r. 187 E. Baker
Fuqua John A. dentist, 23 Whitehall, bds 150 Whitehall
Furguson Dread, (col'd) drayman, r. al bet Jones and Rawson, nr Fraser
Furrington John, (col'd) drayman M. Buice
Fuss George, fireman, bds 73 Elliott

☞This space belongs to THE EASTMAN ATLANTA

Work done by the SINGER is beautiful and firm.

PHILLIPS & CREW, dealers in Books, Fine Stationery and Music. See inside front cover.

GABRIEL LOUIS, tailor Eiseman & Bro. bds 98 Decatur
Gaddis Francis, (col'd) hackman, r. al bet Packard, Decatur, Fort and Scofield
Gailmand Charles F. gardener, r. Ashby nw cor Amos, West End
Gaines Elizabeth, wid Allen W. r. 595 Marietta
Gaines Jerome B. r. 103 Walker
Gaines Marion, boot and shoe maker, 60 Peachtree, r. 68 Spring
Gaines Ransom C. clk R. H. Goodman, r. 84 Peachtree
Gaines Reuben, roller Scofield Rolling Mill Co. bds 595 Marietta
Gaines Reuben J. helper Scofield Rolling Mill Co. bds 394 Marietta
Gaines Stephen M. grocer, 86 Peachtree, r. 36 Williams
Gaither Frank T. salesman Eddleman & Brown, bds Cannon House
Galbreath Alvan S. Lieut Co I 2d Infantry, U. S. Barracks
GALCERAN MARTIN P. manfr and jobber of cigars and tobacco, 13 N. Broad, r. 107 Decatur
Gallagher Nancy A. wid John B. r. 295 Peachtree
Gallagher Patrick, puddler Scofield Rolling Mill Co. bds 439 Marietta
Gallfin William, (col'd) cook, r. 46 Rawson
Galvin Cornelius, tailor J. G. Jones, bds 98 Decatur
Gammel Josiah, clk A. Floersh, r. 71 Pettus
Gann Berry, carpenter, r. 19 Chapel
Gann David, engineer, r. 7 Haynes
Gann N. T. lab Scofield Rolling Mill Co
Gann William, brakeman W. & A. R. R.
Gann William, butcher H. Rosenbaum, r. Whitehall
Gannon A. Miss, boarding, 82 Decatur
Gannon Bridget C. wid Thomas, r. 12 S. Calhoun
Gantt Lewis, (col'd) barber National Hotel
Garabrant William, fireman W. & A. R. R.
Garcia B. clk, bds Fulton House
Garcia Josephine H. Mrs. r. 211 Fair
Gardner Burton E. blacksmith R. E. Gardner, r. 158 Davis
Gardner Isham, (col'd) lab, r. 156 Fillmore
Gardner James, (col'd) r. ns Carter bet Davis and Vine
Gardner John, clk J. W. Stokes. r. 65 Fair
Gardner Major M. artist, r. 135 Nelson
Gardner Mary Miss, r. 65 Fair
Gardner Michael, contractor, r. 65 Fair
Gardner Reuben E. blacksmith, 26 W. Hunter, r. 158 Davis
Gardner Turner, (col'd) lab, r. Green's Ferry av nr Barracks

BUSINESS COLLEGE, cor. Peachtree and Line Streets.

JOHN T. HAGAN, Variety Dealer. 94 Whitehall.

L. H. CLARKE, the FASHIONABE HATTER, No. 2 Whitehall Street.

Gardner Warren, (col'd) lab, r. 21 Robbins
Garin John, rockmason, r. 51 Pulliam
Garland Nelson, (col'd) lab, r. 38 Bradbury
Garlington Albert C. (Garlington & Hooper) r. 133 W. Baker
Garlington Octavia E. teacher Marietta Street School, r. 133 W. Baker
Garlington & Hooper, (Albert C. Garlington and Thomas W. Hooper) lawyers, Republic Blk, 2 N. Pryor
Garmany John S. boiler maker W. & A. R. R. r. 206 Decatur
Garner Alonzo, (col'd) porter, r. 128 E. Hunter
Garner Bradford, (col'd) porter, r. 128 E. Hunter
Garner Howard, (col'd) porter, r. 128 E. Hunter
Garner John, (col'd) waiter, r. 119 E. Mitchell
Garner Moses, (col'd) harnessmkr, 96 Peachtree
Garner Thomas S. agt Air-Line R. R. r. 165 S. Pryor
Garner Willis, (col'd) r. 88 Mayes
Garr Billy, (col'd) drayman, r. 101 Humphries
Garrett Andrew J. tinner F. M. Richardson, bds 122 S. Forsyth
Garrett Charles, conductor W. & A. R. R. r. 54 Bell
Garrett Daniel, conductor, r. 54 Bell
Garrett David T. lab, r. 157 W. Peters
Garrett, Mary A. Mrs. r. 54 Bell
Garrett William J. (Garrett & Bro.) and v pres Atlanta National Bank, r. 166 Washington
Garrett William M. dentist, r. 171 Jones
Garrett Young, (Garrett & Bro.) r. 249 Washington
Garrett & Bro. (William J. and Young) produce, whol, and com mer, 50 and 52 E. Alabama
Garrison James S. saloon, bds 107 Rhodes
Garrison Jedediah, bailiff U. S. Court, r. 61 Martin
Garrison Samuel, (col'd) lab, r. 26 Valentine
Gartrell Frances B. r. 402 Decatur
Gartrell Lucius J. (Gartrell & Stephens) r. 442 Decatur
Gartrell & Stephens (Lucius J. Gartrell and John A. Stephens) lawyers, 19 Whitehall
Garvey James, bartender Peel & Knowles, r. 123 Decatur
Garvey John J. machinist W. & A. R. R. r. 45 Magazine
Garvey Mary, wid James, r. 97 Luckie
Garvin Henry A. painter, r. 33 Pettus
Garvin Bobert K. fireman, r. 33 Pettus
Garvin William, tailor, r. 33 Pettus
Garwood Johnson, foundry, r. 425 Marietta
Gaskill Charles B. student, bds 138 S. Forsyth
Gaskill Charles T. manager manuf Hitchcock & Co. r. Houston

The only ACTUAL BUSINESS COLLEGE in the South

The Reading Room, 22 Marietta St., the Genteel Resort.

EISEMAN & BROTHER, 55 Whitehall, the largest Clothing House in the City.

Gaskill John, candy mkr G. W. Jack, bds 311 Houston
Gassmon Virginia, wid Frederick, r. 140 Nelson
Gates Frank, (col'd) hackdriver J. H. Gavan
Gates Rose, wid Charles, r. 214 Pryor
Gates Thomas, (col'd) blacksmith, Ivey and Marbut
Gatins James A. clk John Ryan, r. 52 E. Gilmer
GATINS JOHN, grocer, 62 N. Calhoun
Gatins Joseph, charge frt depot C. R. R. r. 52 Gilmer
Gatins Joseph F. clk C. R. R. r. 52 Gilmer
Gaulding Leap, (col'd) lab, r. 372 Collins
Gaulding Sarah, wid Archibald, r. 345 Marietta
Gault Jefferson, lab, r. ns Hunnicutt, bet Williams and Lovejoy
Gaut Jackon, well digger, r. ws Marietta bet Moore and Gallatin
Gaut Jefferson, lab, r. al bet Spring, Hunnicutt, Williams and North av
Gavan John H. saloon restaurant and hack stable, 12 N. Broad, r. 77 Decatur
Gay Augustus, O. M. (Gray, McCleskey & Co.) r. Joy
Gay James (col'd) drayman John T. Hagan, r. Peters
Gay McCleskey & Co. Augustus O. M. Gay, William T. McCleskey and William S. Gramling) dry goods, clothing, etc. 65 and 67 Peachtree
Gay William M. transfer clk W. & A. R. bds 99 Washington
Gay William F. bds 111 Marietta
Gayfield Joseph (col'd) carpenter Longley & Robinson, r. 404 McDonough
Geary John, with The Howe Machine Co. bds 148 Washington
Genovar Raphael, cigar manfr, 44 E. Pryor, r. es Kelly bet Clarke and Glynn
Gentry Frances, wid Samuel, r. 121 Peachtree
Georgia Banking and Trust Company, (M. G. Dobbins prest, V. R. Tommey vice prest J. W. Goldsmith cashier) 12 Wall
George Benjamin F. trav agt *Atlanta Herald*, bds National Hotel
George James A. lab Jones & Beatie, r. Fort bet Hunter and Ga R. R
George John H. plasterer, r. 24 Williams
George Mary J. Miss teacher Crew Street School
George Owen, (col'd) preacher Mt. Zion Baptist Church, r. 113 E. Baker
George Thomas, (col'd) lab W. Harrison, r. Barracks
George Thomas M. bkpr R. T. Smillie, bds National Hotel
Georgi Eugenia fruit dealer, r. 1 Holland
GEORGIA GRANGE office 27 and 29 S. Broad

cor. Peachtree and Line sts. Address Detwiler & Magee.

Jno. T. Hagan, Dealer in Petro Oil, the best Illuminator.

AWNINGS and TENTS, at A. ERGENZINGER'S, 12 E. Hunter Street.

GEORGIA HOME FIRE INS CO. of Columbus, Bridges & Godfrey agts 4 Whitehall
Georgia National Bank J. A. Lapshaw prest, E. L. Jones cashier 10 Wall
Georgia Railroad Ed A. Werner agt 32 S. Loyd
Georgia Spring Brewery sw of West End
GEORGIA STATE AGRICULTURAL SOCIETY basement State Capitol 7 N. Forsyth
GEORGIA STATE LOTTERY Howard & Co. managers 24 Walton
Gerbie J. Charles, watchmaker and jewelry 25 Peachtree and, r. 180 Collins
Gerrick Otto, slater, r. 5 Hayden
Germany Mary wid William, r. 65 Windsor
Gerrish Mattie A. Miss teacher Atlanta University
Gholstin Louis, (Bowie & Gholstin), r. 15 N. Forsyth
Gibble Leander H. tinner Hunnicutt & Bellingraths, r. Powell Blk
Gibbs Henry, (col'd) lab, r. 307 N. Calhoun
Gibbs Phillip, (col'd) grocer 12 Biggers, r. 71 Gullatt
Gibbs William, clk, bds 13 W. Peters
Gibbs William W. carpenter J. C. Peck & Co. r. 77 Terry
Gibson Gunley H. business manager *Atlanta Herald*, bds National Hotel
Gibson Isaac, (col'd) lab, r. ss Glenn bet Grant and Hill
Gibson William G. moulder, r. 181 Fillmore
Giddens William L. lumber dealer, 263 Decatur, bds 246 Decatur
Gilbert Eli, (col'd) carpenter, r. 339 N. Calhoun
Gilbert Margaret, wid Jesse D. bds 194 Mangum
Gilbert Matthew S. (Simmons, Hunt & Gilbert) r. 79 W. Harris
Gilbert Theodore, watchmaker Er Lawshe, r. 65 E. Peters
Giles, Lewis H. fireman A. & R. A. L. Ry, bds 234 Decatur
Giles Richmond, (col'd) porter Bowie & Gholstin, r. rear 213 Elliott
Giles Robert, (col'd) rockmason, r. al bet Butler, Forest av, Currier and Calhoun
Gilham Elizabeth M. r. Decatur nr e limits
Gilham Rena, wid John, r. Cain nr cor Spring
Gill John, carpenter Longley & Robinson, r. 60 Moore
Gillam Teresa H. wid William, r. 58 Peters
Gilleland John W. (A. D. Wamaling & Co.) bds Air-Line House
Gillespie Robert H. C. clk C. R. R. r. 72 Forsyth
Gilliam James, carpenter Longley & Robinson, bds 55 N. Butler
Gillstrapp John J. watchman E. M. M. Hooper & Co. r. 193 Ivy
Gillstrapp —— painter Longley & Robinson

☞ This Space belongs to the EASTMAN ATLANTA

The SINGER does light and heavy sewing, and will last.

Organs, $40, $75 to $500. Pianos, $275, $300 to $1,000. See inside front cover.

Gilmore Ella Mrs. r. 106 W. Mitchell
Gilmore Herman K. carpenter, r. 89 Stonewall
Gilmon Nelson, (col'd) servant, 235 Ivy
Gilpin Jane H. wid William T. r. 30 Simpson
Gilreath George H. (J. J. McDaniel & Co.) bds 29 E. Alabama
Ginmesin Blanton, plumber Hunnicutt & Bellingraths
Ginslinger Charles, railroad man, bds Air Line House
Ginker Allen, (col'd) lab, r. 102 Fraser
Glascow Henry, (col'd) servant 236 Houston
Glass Robert, fireman, r. Railaoad cor Calhoun
Glass Robert C. salesman Crane, Boylston & Co.
Glass John, (col'd) lab, r. McDaniel nr city limits
Glass Pryor, (col'd) striker Porter & Butler, r. 17 Jenkins
Glatz Julius lab, r. ss Gordon 1 w of Garner West End
Glazier Frank H. salesman L. B. Langford, r. 248 Collins
Glazner George F. r. Houston nr limits
Gleeson James, shoemaker W. Glseeson Sr. r. 226 Fraser
Gleeson William Sr, boot and shoemaker 5. E. Mitchell, r. 226 Fraser
Gleeson William Jr, shoemaker W. Gleeson Sr. r. 226 Fraser
Glenn Elizabeth wid Peter, r. 258 Fair
Glenn Howell C. (L. J. Glenn & Sons), r. 52 Cooper
Glenn John, forwarding agt Ga R.R. r. 70 Ivy
Glenn John C. bkpr Ga R. R. bds 85 Collins
Glenn John T. (L. J. Glenn & Sons), r. 58 Washington
Glenn Luther J. (L. J. Glenn & Sons), r. 52 Cooper
Glenn Luther J. Jr, cashier McBride & Co. r. 52 Cooper
GLENN L. J. & SONS, (Luther J. John T. and Howell C.) lawyers 2 E. Alabama
Glenn Robert (col'd) lab A. & W. Pt. R. R. r. 75 Pratt
Glenn Rufus, (col'd) lab S. H. Holland & Co. r. 257 Foster
Glenn William, (col'd) blacksmith J. J. Ford r. 81 Fair
Glosson James, lab Scofield Rolling Mill Co. r. 270 Mangum
Glossup William, watchman, r. ws Lee nr railroad, West End
Glore Hiram, clk T. J. Lowe & Bros. bds 138 S. Forsyth
Glover James, (col'd) mail guard W. & A. R. R
Glover John H. bkpr Georgia State Lottery, bds 67 N. Pryor
Glover Lewis, (col'd) r. ns Hunter bet Elliott and M. & W. R. R
Glynn Margaret Mrs. bakery, 22 W. Mitchell
Glynn Walter D. (Day & Glynn) r. 258 Fair
Gobate E. E. sen, carpenter J. C. Peck & Co. r. 188 E. Harris
Gobate E. E. jr, carpenter J. C. Peck & Co. r. 188 E. Harris
Gober Cynthia, wid John F. bds 167 E. Simpson

BUSINESS COLLEGE, cor. Peachtree and Line Streets.

Jno. T. Hagan, Dealer in Lubricating Oils, 94 Whitehall.

CLARKE, the Fashionable Hatter, is the place to buy your Hats, Caps, and Umbrellas.

Gober Francis M. fireman W. & A. R. R. r. ws W. & A. R. R. nr w limits
Gober Lucinda Mrs. r. 222 Mangum
Gober Mary Miss, r. 26 Simpson
Gober M. fireman W. & A. R. R. r. ws Elliott bet Simpson and Jones av
Gober William A. helper Scofield Rolling Mill Co. r. 53 Victoria
Goddard John, fireman W. & A. R. R
Godfrey James E. (James E. Godfrey & Son) r. 259 Whitehall
Godfrey James E. jr, (James E. Godfrey & Son) r. Morgan county
GODFREY JAMES E. & SON, (James E. and James E. jr) agts St. Louis Mutual Life Ins Co. 61 Whitehall
Godfrey Richard J. (Bridges and Godfrey) r. 259 Whitehall
Goetting Charles, baker, 45 Peachtree
Golden Franklin, check clk W. & A. R. R. r. 99 McDaniel
Golden F. S. blacksmith, r. 42 Emma
Goldsmith James M. clk comptroller general, r. 51 W. Cain
GOLDSMITH JEREMIAH W. cashier Georgia Banking & Trust Company, r. 20 E. Mitchell
Goldsmith John H. bkpr Georgia Banking & Trust Company r. 299 Marietta
Goldsmith Richard, (col'd) lab, r. 138 Wheat
Goldsmith Turner, (Bell & Goldsmith), bds 205 Peachtree
Goldsmith Washington L. comtroller general 9 Capitol, r. 205 Peachtree
Goldsmith William T. physician 47 Peachtree, r. 252 Peachtree
Golfin William, (col'd) cook M. Calhoun, r. Rawson cor Fraser
Gomley Clarke, (col'd) servant 442 Decatur
Goode Ann E. wid Hamilton, r. 108 Marietta
Goodlett James M. (col'd) barber A. Schopp, r. 19 Pettus
Goodlin Mary wid Napoleon dressmaker, bds 29 E. Alabama
Goodman Charles M. bkpr James R. Wylie & Co. r. 39 W. Harris
Goodman Morris, clk Franklin & Eichberg, r. Walker
Goodman Robert H. grocer 84 Peachtree, r. 39 W. Harris
Goodman Sandy, (col'd) painter, r. 189 Martin
Goodman S. P. machine hand Longley & Robinson
Goodnow Joseph, clk William Goodnow, r. 255 Ivy
Goodnow William, manager southern dept Republic Life 8 N. Pryor Republic Block, r. 255 Ivy
Goodwin Charles L. compositor *Constitution,* bds Air Line House
Goodwin Jane wid John, r. 284 Jones
GOODWIN JOHN B. reporter *Atlanta Herald,* r. Concordia Bldg Mitchell

The only ACTUAL BUSINESS COLLEGE in the South,

The Reading Room, 22 Marietta St., the Genteel Resort.

EISEMAN & BROTHER, No. 55 Whitehall. Boys Clothing a Specialty.

Goodwin Monroe, (col'd) roofer, r. Means sw cor Mason and Turner's Ferry road
Goodwin Ruck, engineer Ga R. R. r. 225 Decatur
Goodwyne John C. clk Frank E. Block, bds 168 S. Pryor
Gordon Anderson, (col'd) blacksmith, r. 138 E. Ellis
Gordon Daniel L. bar tender A. A. Zachry, r. 48 Elliott
Gordon David, (col'd) drayman, r. 309 W. Mitchell
Gordon Elizabeth A. wid J. M. r. 18 Ellis
Gordon George, (col'd) lab. r. 43 Beckwith
Gordon H. (col'd) brakeman W. & A. R. R.
Gordon John B. pres Southern Life Insurance Co. office Marietta cor Broad, r. Kirkwood
Gordon Joseph, painter, Line cor Pryor, bds 8 Marietta
Gordon Wesley, (col'd) lab, r. al. bet Simpson, Mangum, Rock and Elliott
Gordon William L. bus. manager Atlanta Furniture Manufg Co. and pres The Dollar Savings Bank, bds Loyd cor Baker
Gordon Willis, (col'd) engineer Porter & Butler, r. 190 E. Hunter
Goree Nancy W. wid Eli, r. 56 Spring
Gorman Henry, printer, bds 79 S. Loyd
Gorman Pinckney, (col'd) picker S. H. Holland & Co.
Gorman Richard, (col'd) lab, r. 39 Beckwith
Gorman William, compositor *The Methodist Advocate,* r. E. Hunter bet Loyd and Washington
Goss Jesse M. lawyer, 23 Whitehall, r. 2 Grant Bldg, 8 N. Broad
Gossett James H. clk Davis & Morris, r. 217 W. Peters
Gottselig ——, goldsmith, bds 50 W. Hunter
Gouge James N. clk James C. Baird, r. 59 Jones av
Gouge, John W. tinner J. Warlick, r. 410 Collins
Goulding Lewis S. (col'd) lab. r. 367 Peachtree
Goulding Mary W. Miss, teacher Marietta Street School
Gowdy David H. r. 122 Mangum
Gowdy Eliza A. wid James, r. 122 Mangum
Goza De Witt C. stone cutter, r. 171 Jones
Grace Jesse, (col'd) butcher, r. 21 Thurmond
Grace Nathaniel J. lab Gas Light Co. r. McDonough
GRADY HENRY W. (Alston & Grady) and editor *Atlanta Herald,* r. 19 W. Baker
Grady Thomas F. wines and liquors, 63 E. Alabama
GRADY WILLIAM S. reporter *Atlanta Herald,* r. 19 W. Baker
Grafer John C. (Grafer & Burgdorf) r. 23 W. Mitchell
GRAFER & BURGDORF, (John C. Grafer and August W. Burgdorf) ret liquor dealers, 23 W. Mitchell
Graft Jacob, baker G. W. Jack

cor. Peachtree and Line Sts. Address Detwiler & Magee.

John T. HAGAN, the Fancy Grocer, 94 Whitehall.

A. ERGENZINGER, FURNITURE and UPHOLSTERY, 12 E. Hunter. Established 1860.

Graham George, (col'd) lab, r. Reade nw cor Glenn
Graham G. carpenter W. & A. R. R.
Graham James H., U. S. gauger, 27 E. Alabama, r. 38 Larkin
Graham Wade M. (col'd) (Graham & Moyer) r. 143 W. Peters
Graham & Moyer, (Wade M. Graham and Isaac Moyer) grocers, 143 W. Peters
Gramson Thomas, (col'd) lab, r. 152 N. Butler
Gramling F. B. fireman W. & A. R. R.
Gramling George H. master carpenter A. & R. A. L. Ry, r. 28 Markham
Gramling James A. engineer and machinist W. & A. R. R. bds 175 Hayne
Gramling John R. (Silvey, Dougherty & Co.) r. 29 Powers
Gramling Martha M. wid Daniel A. r. 35 Magazine
Gramling, Thomas A. bkpr Eddleman & Brown, r. 33 N. Forsyth
Gramling William G. supt car dept W. & A. R. R. r. 175 Hayne
Gramling William S. (Gay, McCleskey & Co.) r. 33 Powers
Granade Columbus, surveyor, r. 44 Smith
GRANT, ALEXANDER & CO. (John T. Grant, Thomas Alexander, William D. Grant and Henry Alexander) R. R. contractors, No. 1 Grant Bldg, 8 N. Broad
Grant Alfred, (col'd) carpenter, r. 94 Alexander
Grant Building, Marietta se cor Broad
Grant Cone, (col'd) drayman, r. 11 Solomon
Grant Edgar L. asst. librarian Young Men's Library, r. 242 E. Hunter
Grant Francis, (col'd) porter J. M. Alexander & Co. r. E. Baker
Grant Jacob, (col'd) carpenter J. C. Peck & Co. r. 247 Richardson
Grant James, (col'd) servant 36 Gilmer
Grant John A. chief eng G. W. R. R., 28 Kimball House Block, Wall, r. Glynn, bet. Connally and Grant
Grant John D. cigarmaker, r. 242 E. Hunter
Grant John T. (Grant, Alexander & Co.) and pres Citizens' Bank of Georgia, r. Ivy sw cor Pine
Grant J. T. & W. D. (John T. and William D.) 1 Grant Bldg, Marietta cor Broad
Grant Lemuel P. supt A. & W. Pt. R. R. Ga. R. R. Depot, r. ss Glynn bet Grant and Hill
Grant Lemuel P. jun, genl ticket agt A. & W. Pt. R. R. Ga. R. R. Depot, r. ss Glynn, bet Grant and Hill
Grant M. E. Mrs. r. 242 E. Hunter
Grant Robert, (col'd) drayman, r. 43 Richmond
Grant Robert L. J. meat market, 320 Decatur

☞ This space belongs to THE EASTMAN ATLANTA

The SINGER'S Increased Sales is proof of superior worth.

PHILLIPS, CREW & FREYER, Agents Knabe & Co. Piano. See inside front cover.

Grant Sarah J. wid James L. r. 155 S. Pryor
Grant William D. (Grant, Alexander & Co.) r. Ivy sw cor Pine
Grant William W. bkpr frgt depot A. & W. Pt. R. R. r. 99 Washington
Grantham William R. coupler W. & A. R. R. r. 136 Rhodes
Grassman George, cigarmaker P. H. Englebert, bds 24 Garnett
Grasty Jeremiah, (col'd) shape hand S. H. Holland & Co
Graves Anthony, (col'd) porter B. W. Briscoe, r. 21 Clifford
Graves Elijah, (col'd) candymaker G. W. Jack
Graves Pinckney, (col'd) lab, r. 153 Luckie
Gravitt William W. fireman W. &. A. R. R. bds 42 Jones av
Gravitt Winnie W. wid Charles, r. 42 Jones av
Gray Austin, (col'd) r. 125 E. Ellis
Gray Daniel, (col'd) drayman Stephens & Flynn, r. Jackson bet Blackmon and Hilliard
Gray George, (col'd) lab, r. 75 Larkin
Gray J. brakeman W. & A. R. R
Gray Mack, (col'd) drayman Stephens & Flynn, r. Jackson bet Blackmon and Hilliard
Gray Margaret, wid L. r. 106 N. Calhoun
Gray Marion S. saloon, Mason and Turner's Ferry road, nr limits, r. 245 Luckie
Gray Martha W. wid James D. r. 272 Fair
Gray William, apprentice Ga. R. R.
GRAY WILLIAM, marble works, 77 E. Alabama, r. 434 Fair
Gray William H. gasfitter, r. 226 Chamberlin
Gray Zachariah W. clk John F. Morris, bds 1 Garnett
Greason E. N. carpenter J. C. Peck & Co
Great Western and Atlantic Canal Co. B. W. Frobel, pres, office Capitol
Green Allison L. clk Hunnicutt & Bellingraths
Green Alston H. clk Chamberlin, Boynton & Co, r. Whitehall
Green Bartley, (col'd) carpenter, r. 84 Buse's al
Green Cage, (col'd) r. 159 N. Butler
Green Caleb, (col'd) lab, r. 54 Gartrell
Green Clem C. jr, clk Chamberlin, Boynton & Co. r. Whitehall
Green Clement C. deputy sheriff, r. Green's Ferry road
Green Crawford, (col'd) waiter National Hotel
Green Daniel, (col'd) gardener, r. 157 N. Butler
Green Elbert, (col'd) lab, r. rear 32 Railroad
Green Elizabeth J. wid Jesse C. r. 49 Simpson
Green George, car inspector A. & W. Pt. R. R. r. 249 Mangum
Green Georgia A. Miss teacher Marietta Street School, r. 173 Peachtree

BUSINESS COLLEGE, cor. Peachtree and Line Sts.

JOHN T. HAGAN defies competition in Burning Oils.

L. H. CLARKE'S is the place to buy HATS, CAPS, FURS, TRUNKS, &c.

Green Gilbert, (col'd) lab, bds 375 Peachtree
Green Harrison, (col'd) blacksmith G. Thompson
Green Homer H. bds 7 Magazine
Green Jacob, (col'd) lab, r. 22 Collins
Green Joseph, machinist Ga R. R. r. ws Werner's av nr Pettus
Green Joseph, train hand M. & W. R. R. bds W. & A. R. R. bet Spring and Bartow
Green Lewis A. photographer, r. 7 Magazine
GREEN LINE, R. C. Robinson gen agt, Thomas E. Walker gen claim agt No. 4 Grant Bldg Marietta cor Broad
Green Mary J. Miss, boarding, r. 173 Peachtree
Green Melvin M. machinist, bds 289 Jones
Green Moses, (col'd) lab, r. 32 Railroad
Green M. M. apprentice Porter & Butler
Green M. W. train hand M. & A. R. R. bds W. & A. R. R. bet Spring & Bartow
Green Oliver, (col'd) lab, r. 144 Central Railroad
Green Phillips, (col'd) engineer H. Lewis, r. 18 Horton
Green Pink, (col'd) wks C. L. Loyd
Green P. H. brakeman W. & A. R. R
Green Richmond, (col'd), r. 162 N. Butler
Green Shadrick, (col'd) on chain gang, r. 375 Peachtree
Green William, (col'd) drayman, r. al bet Blackmon, Hilliard and Jackson
Green William, (col'd) lab, r. ns Newton bet Mangum and Elliott
Green William D. salesman I. T. Banks, r. 67 Whitehall
Green William H. grocer, 123 Peachtree
Green ——, lawyer, bds 76 N. Forsyth
Greens Lewis, painter, r. 24 Central Railroad
Greenwood Edward, (col'd) shoemaker, 128 Marietta
Greenwood Jacob, (col'd) lab, r. 11 Moore
Greer A. G. tax receiver, r. 60 N. Forsyth
Greer Isaac, (col'd) carpenter J. C. Peck & Co. r. ws Terry bet Crumly and Glenn
Greer John, (col'd) carpenter, bds 165 N. Butler
Greer Miles, (col'd) r. rear 202 Marietta
Greer Thomas, (col'd) lab Scofield Rolling Mill Co. r. 46 Lambert
Greer William, (col'd) lab, r. 175 Elliott
Greeson Emmet M. mechanic, r. ws Terry bet Crumly and Glenn
Greeson Robert, apprentice Winship & Bro.
Greeson Tabitha A. wid Arch. r. 173 Davis
Gregg Joseph H. student, r. 85 Pulliam
Gregg Matilda T. wid Urban A. r. 85 Pulliam
Gregg Richard C. r. 40 Smith

The only ACTUAL BUSINESS COLLEGE in the South,

Leading Newspapers on File at READING ROOM, 22 Marietta Street.

EISEMAN & BROTHER, No. 55 Whitehall, dealers in Gent's Fine Furnishing Goods.

Gregg William A, bkpr Tommey, Stewart & Beck, r. 85 Pulliam
Gregory Elizabeth C. wid William, bds 14 Barracks av
Gregory John R. Pullman Car condr, r. 76 Marietta
Gresham Thomas G. r. 33 Mechanic
Gresham William H. A. printer, r. 14 Thurmond
Gresset George, (col'd) lab, r. 91 Markham
Grier Isaac, (col'd) porter J. M. Patton & Co.
Grieve Miller, clk State Treas Office, bds Kimball House
Griffin Francis M. r. 330 Hayne
Griffin John J. genl agt Great Southern Freight Line via Charlston, 32 S. Loyd Gr R. R. Depot r. 44 S. Pryor
Griffin John L. saloon, 97 Whitehall, r. 158 Thomson
Griffin John P. Jr. clk Charles D. Meador, bds Whitehall
Griffin Morris, printer, T. S. Reynolds, r. 169 Mitchell
Griffin Robert J. com mer and produce dealer, 38 Decatur, r. 66 Collins
Griffith David, (col'd) lab Scofield Rolling Mill Co
Griffith D. Miss, cigar maker R. Genovra
Griffith George, baggage master, bds 76 Spring
Griffith Isaac D. R. lab, r. 32 Markham
Griffith James P. painter, r. 50 S. Forsyth
Griffith Louisa Mrs. r. 32 Markham
Griffith Margaret, wid John, r. 1 Emma
Griggs Ambrose, (col'd) blacksmith J. J. Ford, r. Collins
Griggs Henry, (col'd) pedler, r. 21 Washington
Griggs Matthew, (col'd) hack driver, r. 137 Markham
Grigsby Willis H. clerk Executive Department, r. ns Gordon 3 w of Mineral Spring, West End
Grimes Anderson, (col'd) lab, r. 135 Formwalt
Grimes William, (col'd) candymaker J. Lagomarsino, r. Decatur
Grimes William, (col'd) driver Sciple & Sons, r. Calhoun cor Gilmore
Grist Almanza J. Mrs. r. Mills nw cor Williams
Grist Scott, clk yard master W. & A. R. R. r. Mills nw cor Williams
Grisham T. G. coupler W. &. A. R. R.
Grisham William S. coal dealer Marietta 2 n of Capitol, r. 20 Nelson
Grizzard James L. clerk Cohen & Selig, r. 132 Thomson
Grizzard Thomas J. salesman I. T. Banks, r. 130 Thomson
Grogan Martha E. J. wid John P. r. 141 Stephens
Grooms Charles R. undertaker 27 E. Alabama, bds 29 E. Alabama
Grooms Willis, (col'd) porter O. C. Carroll, r. 78 Decatur
Grospelius Gustave A. music teacher, r. 64 Fair
Gross Carl G. cutter W. B. Lowe & Co. r. 80 Crew

cor. Peachtree and Line Sts. Address Detwiler & Magee.

Jno. T. Hagan, Finest Store of Fancy Groceries in the City

Buy your Bedding of A. ERGENZINGER, 12 E. Hunter.

Grossman Adolph clk Theodore Schuman, r. 63 Whitehall
Groves John H. grocer 123 Whitehall
Grubb Elizabeth wid James M. r. 89 Luckie
Grubb George W. carpenter Winship & Bro
Grubb Henry C. clk J. J. & S. P. Richards, bds McDonough cor Fulton
Grubb Jefferson, carpenter Cook, Gunby & Co
Grubb Lizzie Miss, r. 171 McDonough
Grubb Lumpkin, tenon cutter Cook, Gunby & Co
Grubb Martha D. wid Benjamin F. r. 40 Hayden
Grubb Thomas J. carpenter, r. 406 Marietta
Grubbs Wilson L. carpenter Cook, Gunby & Co. r. 22 Rock
Grubbs William W. mechanic, r. 10 Bush
Guard David, carpenter Cook, Gunby & Co
GUESS HENRY B. architect, carver and foreman D. N. Judson, r. Stone Mountain
Gugerd Leonhard tailor M. & J. Hirsch, bds Whitehall
GUILFORD GEORGE P. (Guilford, Wood & Co.) bds 138 McDonough
Guilford William M. Rev. with Guilford, Wood & Co. bds 138 McDonough
GUILFORD, WOOD & CO. (George P. Guilford, resident partner) music and musical instruments, 4 Marietta
Guimarin Thomas J. silversmith, r. 271 Mangum
Guimarin William B. plumber, bds 271 Mangum
Guinn Adolphus, butcher, r. al bet Walker and Larkin
Guinn Lucinda, wid Peter, r. 18 Emma
Gullatt Henry, brass moulder W. & A. R. R. r. 22 Monroe av
Gullatt James E. brass moulder Ga. R. R. r. 50 N. Calhoun
Gunby Josephine E. wid George, bds es Born nr Ga. R. R
Gunby Victoria Miss, school teacher, bds ss Ga. R. R. bet Factory and Born
Gunby William T. (Cook, Gunby & Co.) r. 640 Decatur
Gunn Henry, (col'd) lab, r. 83 McDaniel
Gunst Jacob, furniture, r. 51 Ellis
Gunst Moses, r. 51 Ellis
Gussy —— tailor, bds 50 W. Hunter
Guthman Isaac, (Guthman & Haas) r. 210 S. Forsyth
Guthman Louis, auctioneer, r. 225 S. Forsyth
Guthman & Haas, (Isaac Guthman and Aaron Haas) whol liquor dealers, 17 N. Broad
Guthrie John, (col'd) works C. L. Loyd
Gwin Lewis E. clk W. D. Mitchell, r. 300 W. Peters
Gwynne Robert, lab Scofield Rolling Mill Co

☞This space belongs to THE EASTMAN ATLANTA

Astonishing! 219,758 Singer Machines were sold in 1872.

PHILLIPS & CREW, dealers in Books, Fine Stationery and Music. See inside front cover.

HAAS AARON, (Guthman & Haas) r. 206 S. Forsyth
Haas Herman, r. 206 S. Forsyth
Habersham Ingram, (col'd) barber R. Webster, r. 211 Hunter
Hackett, John T. clk, bds 416 Whitehall
Hackett John W. brakeman, r. 130 North av
Hackett William, brakeman, r. Rolling Mill nr Randolph
Hackney Samuel S. fireman, r. 48 Yonge
Hackney William, fireman W. & A. R. R. bds 259 Marietta
Hadley, Tehesley T. painter, r. 48 Hayne
Haes Hampton, (col'd) hostler O. H. Jones & Co.
Haffey William, engineer A. & R. A. L. Ry, r. 105 Decatur
HAGAN JOHN T. groceries, oils, lamps and notions, 94 Whitehall, r. 48 W. Peters
Hahn Ferdinand, clk, r. 119 Whitehall
Haigh Richard jr. with L. B. Fish, r. 90 Rawson
Haines Abner jr. Lieut Co B 2d Infantry, U. S. Barracks
Hairston Jefferson M. groceries, 224 Decatur
Halford Joseph H. clk W. H. Brotherton, r. 18 E. Mitchell
Hall Alex. (col'd) cook Ballard & Freeman
Hall Cyntha, wid Augustus, r. 287 Luckie
Hall Eliza A. wid William M. r. 315 Rawson
Hall Farrer A. tin ware manufr, r. 288 W. Peters
Hall George, (col'd) carpenter, r. 59 Railroad
Hall George W. (S. H. Holland & Co.) r. 162 Luckie
Hall Hampton, (col'd) carpenter, r. 61 Humphries
Hall James, (col'd) picker S. H. Holland & Co.
Hall Jeremiah T. painter and glazier, Bowen & Sanders, r. 78 Walker
Hall John C. clk, r. 59 W. Peters
Hall John T. (J. M. Patton & Co.) r. 43 Houston
Hall John W. grocer and tin ware manufr, 57 and 59 W. Peters
Hall Joseph A. tinsmith John W. Hall, r. 59 W. Peters
Hall Levi H. (J. C. Peck & Co.) r. Resacca, Ga
Hall Mary, wid John, r. 117 Whitehall
Hall Micajah, (Powell & Hall) r. 58 W. Harris
Hall Susan M. wid Henry T. r. 145 Walton
Hall Thomas O. trav. agt West & Edwards, r. 160 Crew
Hall Tobias M. salesman A. C. & B. F. Wyly, r. 12 Wheat
Hall William, (col'd) lab. r. ws Fortune, bet E. Harris and north limits
Hallman John C. (Nunnally, Hallman & Co.) r. Powers se cor Spring
Hallman Marcellus B. clk George J. Howard, r. 47 Peachtree

BUSINESS COLLEGE, cor. Peachtree and Line Streets.

JOHN T. HAGAN, OIL DEALER, 94 Whitehall.

L. H. CLARKE, the FASHIONABLE HATTER, No. 2 Whitehall Street.

Hallman Stephen, lab, r. ws Savannah nr Ga. R. R
Haltiwanger, Albert J. bkpr, bds 8 Broad
Ham Crawford, (col'd) lab, r. 32 Rawson
Ham Frank S. depty clk U. S. circuit and district courts
HAM WILLIAM G. city agt *Atlanta Constitution*, r. 23 Scott
Hames Joseph, printer, bds 52 Ivy
Hames Moses, (col'd) lab, r. 37 Church
Hamilton Alexander L. Rev. r. 20 Oak
Hamilton Augustus, (col'd) lab Scofield Rolling Mill Co
Hamilton Edward H. clk Kiser & Watson, r. Mitchell cor Broad
Hamilton Henry H. clk George J. Howard, r. 47 Peachtree
Hamilton Jane E. Miss, r. 304 Luckie
Hamilton Jerome M. lab, bds ws Fort bet Wheat and Houston
Hamilton William, (J. S. Oliver & Co.) r. 52 Houston
Hamilton Willis, (col'd) porter B. W. Tidwell
Hammett A. A. route agt Air Line R. R.
Hammock Alfred, (col'd) lab, r. 93 Jones
HAMMOCK CICERO C. real estate agt, 4 Whitehall r. 201 S. Pryor
Hammond Amos W. (A. W. Hammond & Son) and master in chancery Atlanta Circuit, r. 226 Washington
Hammond Anderson, (col'd) porter Clayton & Webb
Hammond A. W. & Son, (Amos W. and Nathaniel J.) lawyers, 54 Whitehall
Hammond Dennis F. (D. F. & W. R. Hammond) and recorder, r. Forsyth se cor Peters
Hammond D. F. & W. R. (Dennis F. and William R.) lawyers, 23 Whitehall
Hammond George H. lawyer, 54 Whitehall, r. 39 Pulliam
Hammond Henry, brakeman W. & A. R. R.
Hammond James, (col'd) mattress maker, r. al bet Hunnicutt, Spring, Williams and North av
Hammond James A. r. 53 Victoria
Hammond Joel F. physician, r. 142 Decatur
Hammond Milton, (col'd) lab Southern Publishing Co. r. Peachtree
Hammond Mollie Mrs. dressmaker, Marietta ne cor Broad
Hammond Nathaniel J. (A. W. Hammond & Son) and attorney general, office Capitol, r. 158 Peachtree
Hammond Robert, (col'd) lab, r. 61 Rawson
Hammond Stephen, (col'd) plasterer, r. 45 Jones
Hammond Theodore A. asst. inspector oils and fertilizers, 54 Whitehall, bds 226 Washington
Hammond Warren, (col'd) hostler Street Car Stables
Hammond William H. r. 38 Rock

The only ACTUAL BUSINESS COLLEGE in the South,

A Fine LUNCH, Daily, at the Reading Room, 22 Marietta

EISEMAN & BROTHER, 55 Whitehall, the largest Clothing House in the City.

Hammond William P. justice of the peace, Marietta ne cor Broad, r. 38 Powers
Hammond William R. (D. F. and W. R. Hammond) r. 211 Pryor
Hampton Harrison, (col'd) porter, r. ws Hillard bet E. Harris and Blackmon
Han William W. blacksmith, bds 19 Orme
Hanaford Charles, street car driver
Hanby Aaron F. r. 161 Luckie
Hanby Frank, wks round house W. & A. R. R
Hanby George, wood passer W. & A. R. R
Hanby James, fireman W. & A. R. R
Hancock Charles J. moulder, r. 41 Simpson
Hancock Frank G. (J. W. Burke & Co.) bds Forsyth cor Grubb
Hancock James A. yard engineer C. R. R. r. 36 Davis
Hancock J. C. foreman foundry Winship & Bro
Hancock William, policeman, r. 41 W. Peters
HANCOCK WILLIAM H. gen insurance agt 7 W. Alabama, r. 75 N. Pryor
Handy Charles, manager American Life Ins Co. 5 W. Alabama
Handy Samuel, special agt American Life Ins Co. 5 W. Alabama, r. 289 Peachtree
Hand William, blacksmith Winship & Bro
Haney George W. blacksmith W. & R. R. bds 28 Mechanic
Haney Georgia E. wid George W. r. 294 Fair
Haney Henry, blacksmith W. & A. R. R. bds 28 Mechanic
Haney James S. wks Ga R. R. r. 36 E. Huuter
Haney Thomas, blacksmith, r. 28 Mechanic
Hankerson Ike A. (col'd) turner J. C. Peck & Co
Hankerson Joe, (col'd) turner Longley & Robinson
HANLEITER CORNELIUS R. editor and prop *The Plantation* 3 Marietta, r. near East Point Ga
Hanlon James, printer, bds 98 Decatur
Hanlon Joseph, helper W. & A. R. R
Hannerford Charles, lab, r. al nr Terra Cotta Works
Hanvey George M. clk, r. 43 Marietta
Hanye Robert M. bill clk freight depot A. & W. Pt. R. R. r. 167 Decatur
Hanye William E. transfer clk freight depot A. & W. Pt R. R. r. 236 E. Hunter
HAPE SAMUEL, dental depot, 46 Whitehall, r. 47 Forest av
Haralson Abram, (col'd) drayman S. A. Echols, r. Peachtree
Haralson Hugh A. private sec John B. Gordon, bds 72 Marietta
Haralson Peter B. confectionery and meat market, 218 Marietta
Harber George W. D. (Magbee & Harber) bds S. Forsyth

cor. Peachtree and Line Sts. Address Detwiler & Magee.

JOHN T. HAGAN, Established 1852. 94 Whitehall.

A. ERGENZINGER, Furniture and Upholstery, No. 12 E. Hunter. Established 1860.

Harber William T. (Magbee & Harber) bds S. Forsyth
HARBY ISAAC R. manager R. G. Dun & Co. mercantile agency, 28 Kimball House, 14 Wall, bds 150 Whitehall
Hardage Louisa, wid James M. r. 30 Walker
Hardaway Albert, (col'd) lab Gas Co. r. 12 State
Hardaway Casper, (col'd) lab Scofield Rolling Mill Co
Hardaway York, (col'd) lab, r. 238 Richardson
Hardin Augustus C. salesman Crane, Boylston & Co. bds Pryor
Hardin Benjamin, (col'd) lab, r. ws Waddell bet Decatur and Foster
Hardin Charles T. r. 48 S. Broad
Hardin James L. carpenter A. & R. A. L. Ry, r. Kelley sw cor Clarke
Hardin Lewis, (col'd) lab Longley & Robinson
Hardin Robert, (col'd) lab, r. McDaniel nr limits
Hardin William, (col'd) candy mkr G. W. Jack
Hardison William, student, bds 132 S. Forsyth
Hardrick Isaac, (col'd) porter Cook & Cheek, r. E. Butler
Hardwick John W. gardener, r. ss Glenn bet Gordon and Hill
Hardy Adam, (col'd) carpenter, r. 64 Humphries
Hardy Adam, (col'd) drayman, r. 192 Fraser
Hardy Burrell, (col'd) lab Scofield Rolling Mill Co. r. 98 Gray
Hardy Edmund, (col'd) servant, 8 Broad
Hardy Hampton, (col'd) lab Scofield Rolling Mill Co. bds 96 Gray
Hardy James, farmer, r. Fraser nr limits
Hardy Spencer, (col'd) lab Scofield Rolling Mill Co. r. 63 Chattahoochee
Hargis Richard R. condr W. & A. R. R. r. 54 Castleberry
Hargrave Thornton B. r. 23 Hayden
Harvill John, (col'd) lab, r. north of West End
Harkie Daniel, fireman A. & R. A. L. Ry.
Harkie Robert A. condr W. & A. R. R. r. 26 Rock
Harkless Alexander, (col'd) lab, r. 34 Terry
Harkness George, helper Scofield Rolling Mill Co.
Harland James, (col'd) porter, r. Wheat nr limits
Harland John, tailor, bds 82 Decatur
Harman Apsylla, wid Z. E. boarding, 40 N. Forsyth
Harman Charles E. bkpr James' Bank, r. 40 N. Forsyth
Harman Jerry, (col'd) drayman Akers & Bro. r. 124 Hayne
Harman Thomas, physician, bds 85 Whitehall
Harmsen Carl bkpr James Ormond, r. 99 Mangum
Harp Robert, (col'd) lab, r. 199 Crew
Harper Elizabeth, wid James, r. 189 Chapel
Harper Henry, (col'd) lab, r. 63 Beckwith

☞ This space belongs to THE EASTMAN ATLANTA

Work done by the SINGER is beautiful and firm.

$275 will buy a 7 1-3 Octave Piano. See inside front cover.

Harper James, (col'd) porter Cook & Cheek, r. 177 E. Baker
Harper John T. clk Barrett & Coker, bds 54 W. Peters
Harper Joseph, lab, r. 189 Chapel
Harper L. fireman A. & W. Pt. R. R
Harper Mary B. Mrs. r. 30 Gate City
Harper Peyton, (col'd) lab, r. es Read bet Richardson and Glynn
Harper Thomas J. machinist The Howe Machine Co
Harrallson Madison, bds 49 W. Peters
Harrallson Philip H. salesman Jordan & Howard bds 49 W. Peters
Harrell Phillip, (col'd) lab, r. 6 Terry
Harrold James, puddler Scofield Rolling Mill Co
Harris Abe, (col'd) driver J. J. McDaniel & Co. bds 150 Whitehall
Harris Adam, (col'd) drayman Mark W. Johnson, r. 155 Fair
Harris Amos, (col'd) bricklayer, r. 114 Markham
Harris Andrew, (col'd) lab. r. 36 Solomon
Harris Asa L. r. Plum, ne cor Dairy
Harris Ben, (col'd) porter Atlanta Ice Co. r. Granite Blk
Harris Berry, (col'd) lab, r. ws Blackmon nr limits
Harris Charles, (col'd) porter Williams, Langston & Crane, r. 15 S. Calhoun
Harris Chester, (col'd) porter Adair & Bros. r. 136 Forsyth
Harris Clem, (col'd) saloon, 5 Ivy, r. 44 Ivy
Harris Felix, (col'd) roofer, r. 61 Fairlie
Harris George, (col'd) carpenter, r. es Hilliard nr limits
Harris George, (col'd) lab, r. 13 Ella
Harris Henry, (col'd) carpenter Cook, Gunby & Co., r. 63 Ezzard
Harris Henry, (col'd) lab, r. 3 Biggers
Harris Henry, (col'd) lab, r. 325 E. Hunter
Harris Henry, (col'd) lab, r. 223 Foster
Harris Henry, (col'd) wks C. L. Loyd
Harris Henry A. cabinet maker E. M. M. Hooper & Co, r. 141 North av
Harris Henry S. confectioner, 228 Decatur bds 234 Decatur
Harris Hillard, mechanic, r. 18 E. Mitchell
Harris Isaac P. meat market, 202 Marietta, r. 49 Hood
Harris James, (col'd) porter White & Prior, r. 64 Cone
Harris James A. carpenter Cook, Gunby & Co
Harris James O. carpenter Longley & Robinson, r. 325 Ivy
Harris James W. trav agt, bds 12 Marietta
Harris John, (col'd) lab, r. Wheat nw cor Valentine
Harris John, waiter Ballard & Freeman
Harris John, wks 11 Broad, r. 51 Chapel

BUSINESS COLLEGE, cor. Peachtree and Line Sts.

Jno. T. Hagan, Dealer in Lubricating Oils, 94 Whitehall.

L. H. CLARKE, the FASHIONABLE HATTER, No. 2 Whitehall Street.

Harris John, (col'd) plasterer, r. es Randolph bet Houston and E. Harris
Harris John N. bkpr Markham & Holderness, r. Pryor
Harris Joseph, lab Scofield Rolling Mill Co
Harris Joseph, (col'd) lab, r. ws Hillard nr limits
Harris Lucius J. saloon, cigars and tobacco, 16 Marietta, bds National Hotel
Harris L. tailor, bds 8 W. Mitchell
Harris Martha A. wid Theopolis, r. 19 Stonewall
Harris Martha R. wid William F. boarding house, 42 W. Peters
Harris Nathan O. (Harris & Langston) r. 325 Ivy
Harris Phillip, (col'd) servant, 255 Ivy
Harris Richard, (col'd) porter National Hotel, r. 101 Jones
Harris Robert B. mechanic, r. 18 E. Mitchell
Harris Samuel, (col'd) sewer Broom Factory
Harris Samuel, (col'd) street sprinkler, r. 192 E. Harris
Harris Sarah wid Daniel C. r. 111 W. Baker
Harris Stapleton L. engineer W. & A. R. R. r. 154 Collins
Harris Thomas, (col'd) coachman, r. 211 E. Hunter
Harris Thomas, (col'd) lab, r. 95 Terry
Harris Thomas M. Rev. pastor Hunter St, Christian Church, r. 52 McDonough
Harris Titus, (col'd) carpenter, r. 41 Parsons
Harris William, bkpr McNaught & Scrutchin, r. 49 Hood
Harris William, (col'd) butcher W. P. Harris, r. ws Juniper nr E. 4th
Harris William C. carpenter, r. 51 Chapel
HARRIS WILLIAM P. meat market 90 Peachtree, r. 126 Ellis
Harris William T. machinist Porter & Butler, r. es Savannah nr Ga R. R
Harris Wilson, (col'd) waiter T. C. Murphy, r. 8 N. Forsyth
Harris Wyly, lab Hendrix & Lewis
Harris & Langston, (Nathan O. Harris and Jeptha N. Langston) boots and shoes 28 Marietta
Harrington C. C. bds Kimball House
Harrington Hubbard H. machinist Porter & Butler, bds 115 Decatur
Harrington Jackson, (col'd) lab, r. 85 Humpries
Harrington J. carpenter W. & A. R. R
Harrington Mary A. wid Leonard, r. ss Irwin 2 w of Lee. West End
Harrison Alexander, (col'd) blacksmith A. T. Finney, r. country
Harrison Charity A. wid William B. r. 66 N. Forsyth

The only ACTUAL BUSINESS COLLEGE in the South.

Do not fail to visit the Reading Room, 22 Marietta St.

EISEMAN & BROTHER, Merchant Tailors, No. 55 Whitehall Street.

Harrison David, (col'd) upholsterer, r. 61 Fairlie
Harrison Daniel, (col'd) lab, r. 31 Gullatt
Harrison Frances S. wid George W. r. 109 McDonough
Harrison George W, asst clk Supreme Court, 31 Capitol Bldg, r. 109 McDonough
Harrison Henry, (col'd) carpenter Cook, Gunby & Co. r. 147 Stephens
Harrison James, clk, bds 296 Washington
Harrison James F. shoemaker A. Olbright, bds Hunter cor Townsend
HARRISON JAMES P. (James P. Harrison & Co.) r. 179 Washington
HARRISON JAMES P. & CO. (James P. Harrison and ———) publishers, printers and binders, 27 and 29 S. Broad
Harrison John T. general foreman Franklin Steam Printing House, bds 179 Washington
Harrison R. B. engineer W. & A. R. R.
Harrison Sarah Mrs. r. 10 Thomson
Harrison Sarah, wid William D. r. 20 Elliott
Harrison Squire, (col'd) lab, r. al bet Hunnicutt, Williams, North av and Lovejoy
Harrison Thomas, (col'd) lab, r. 147 Stephens
Harrison Tilman C. keeper city stables, r. Fair se cor Connally
Harrison Wilbur T. wood yard, 12 Ivy
Harrison William, (col'd) hostler O. H. Jones & Co.
Harrison William H. (col'd) servant, 344 Ivy
Harrison William P. Rev. pastor First M. E. Church South, r. 66 N. Forsyth
HARRISON ZADOK D. lawyer and clk Supreme Court, 33 Capitol Bldg, r. 109 McDonough
Harry Nathaniel C. (McClure & Harry) 168 Jones
Harry William, (Jones & Harry) bds Fulton House
Hart Crawford, clk, r. 262 W. Peters
Hart Isaac, (col'd) carpenter, r. 64 Richmond
Hartman Martin, saloon, 131 Whitehall, r. 144 Whitehall
Hartsfield Charles G. tinner F. M. Richardson, bds Decatur
Hartsfield Edmund, (col'd) lab, r. 256 Fair
Hartsfield John W. (col'd) grocer, 95 E. Cain, r. 65 E. Cain
Hartsfield Moses, (col'd) lab, r. 256 Fair
Harvy David, (col'd) r. rear 77 W. Peters
Harvey Sarah, Mrs. teacher Marietta Street School, r. 75 Luckie
Harvill William W. H. (Harvill & Martin) and blacksmith, 46 and 48 Railroad, r. 10 Pratt

cor. Peachtree and Line Sts. Address Detwiler & Magee.

Jno. T. Hagan, Dealer in Petro Oil, the best Illuminator.

AWNINGS and TENTS, at A. ERGENZINGER'S, 12 E. Hunter Street.

HARVILL & MARTIN, (William W. H. Harvill and Melville Martin) druggists, whol and ret, 190 Decatur
Harwell Grieve D. trav agt J. R. Simmons & Co. r. 32 Church
Harwell John H. with C. H. Strong & Co. r. 74 Walker
Harwell John M. (J. Ben Wilson & Co.) r. 24 S. Broad
Harwell Levi H. clk A. K. Seago, r. 29 Mechanic
HASELDEN HENRY S. foreman book and job dept Southern Publishing Co. r. 155 W. Hunter
HASKELL WALLACE W. (Haskell & Blanchard) and agent Equitable Fire Ins. Co. of Nashville, 38 Whitehall, bds 145 W. Mitchell
HASKELL & BLANCHARD, (Wallace W. Haskell and Moses C. Blanchard) agts Virginia Home Ins. Co. of Richmond, 38 Whitehall
Haslett Samuel D. r. 58 Walker
Hatch Charles G. r. 308 Mangum
Hatch Edward G. lab, r. 19 Green's ferry av
Hatch William, painter, bds 151 Walton
Hatcher, Henry C. r. 256 Peachtree
Hatfield George, (col'd) lab Southern Terra Cotta Works
Hatter William, fireman W. & A. R. R
Haughes Hayden, bds 76 N. Forsyth
Haupt J. B. machinist W. & A. R. R
Haverty James, clk John Ryan, r. 23 Castleberry
HAVERTY MICHAEL, saloon, Marietta se cor Forsyth, r. 23 Castleberry
Haverty, Thomas, lab, r. 27 Castleberry
Hawes James H. fireman W. & A. R. R. bds 24 Mechanic
Hawes Rebecca E. wid Richard R. r. 24 Mechanic
Hawes Richard, woodpasser W. & A. R. R
Hawkins Charles E. salesman J. M. Alexander & Co. bds 72 Marietta
Hawkins Fletcher, lab Scofield Rolling Mill Co
Hawkins George W. carpenter Cook, Gunby & Co. r. ws Williams bet Harris and Baker
Hawkins Henry, (col'd) lab, r. rear 316 Decatur
Hawkins John L. trav agt John M. Hill, bds National Hotel
Hawkins Martha C. wid Thomas D. groceries, Marietta nr Rolling Mill
Hay M. E. Mrs. (Cole & Hay) r. 87 E. Alabama
Hayden Frank, r. 6 Bailey
Hayden Julius A. (Healey, Berry & Co.) and pres Atlanta Gas Light Co. r. 67 Marietta
Hayden Patrick, r. 193 S. Pryor

☞ This Space belongs to the EASTMAN ATLANTA

The SINGER'S Increased Sales is proof of superior worth.

PHILLIPS & CREW, dealers in Books, Fine Stationery and Music. See inside front cover.

Hayes John A. fireman W. & A. R. R
Hayes —— shoemaker, r. 26 Thurmond
Haygood L. A. Miss, teacher Girl's High School r. 45 McDonough
Haygood William A. clk Chamberlin, Boynton & Co. r. 45 McDonough
Hayne Street School, (col'd) Mrs. Hattie E. Brier, prin, Hayne sw cor Markham
Haynes Andrew, watchman W. & A. R. R. r. 140 Luckie
Haynes Charles, (col'd) lab, r. 124 Hayne
Haynes David, (col'd) lab, r. 9 Parsons
Haynes James W. carpenter, r. 55 Mayes
Haynes Judith A. wid Ruben R. r. 154 W. Mitchell
Haynes Richard O. policeman, r. 154 W. Mitchell
Haynes William A. jeweler 2 Marietta, r. 128 Mangum
Haywood Stephen, (col'd), (Haywood & Reed), r. 166 Ellis
Haywood & Reed, (Stephen Haywood and Richmond Reed), meat market 164 Wheat
Hays Isaac N. carriage trimmer, r. 29 Baily
Hays John, (col'd) porter Mark W. Johnson, r. rear 36 Houston
Head Amanda F. wid John C. r. 163 Stephens
Head Bedford J. physician, r. 31 Garrett
Head Berry, (col'd) stonemason, bds ws Vine bet Foundry and Magazine
Head J. W. machine hand Longley & Robinson
Head W. L. carpenter J. C. Peck & Co.
HEALEY, BERRY & CO. (Thomas G. Healey, Maxwell R. Berry and Julius A. Hayden) contractors and builders and brick manfrs, P. O. Box 190
Healey Thomas G. (Healey, Berry & Co.) r. 77 Ivy
Heals Aaron, saloon 18 Peters
Heard Edmond, (col'd) lab, r. 309 Fraser
Hearn Priscilla wid Thomas, r. 55 Tatnall
Hearrell James, r. 10 South
Heath Adam, (col'd) lab, r. 256 Luckie
Heath David H. grocer 324 Decatur
Heath Eliza A. Miss teacher Crew Street School, bds 38 Windsor
Heath William, clk John Keely, r. Marietta
Hedgeman William, (col'd) drayman, r. 9 Ella
Heery Daniel O. C. physician, 137 Marietta, r. 213 Marietta
Heggie James L. engineer W. & A. R. R
Heidrick Jane E. wid Miles, r. al junction Walker and Larkin
Heinz Charles, (Heinz & Berkele) and guns, pistols &c. 7 Whitehall, r. 213 Whitehall
Heinz Charles jr. gunsmith, r. 213 Whitehall

BUSINESS COLLEGE, cor. Peachtree and Line Streets.

John T. HAGAN, the Fancy Grocer, 94 Whitehall.

Don't fail to call on L. H. CLARKE and buy a fine Hat, he sells cheap.

Heinz & Berkele (Charles Heinz and John Berkele) repaing fire arms, safes, &c. 7 Whitehall
Heller William, supt street railway r. 146 Decatur
Hellings John P. engineer A. & R. A. L. Ry
Hellmuth Charles A. baker, r. 284 Fair
Hemphill Robert A. bkpr *Constitution*, bds 481 Ivy
HEMPHILL WILLIAM A. (W. A. Hemphill & Co.) r. 53 Fair
HEMPHILL W. A. & CO. (William A. Hemphill and Edward Y. Clarke) prop's and pub's *Atlanta Constitution*, 36 S. Broad
Henderson A. D. foreman Cook, Gunby & Co. bds 57 Yonge
Henderson Carey W. teller State National Bank, r. 91 Marietta
Henderson Eljah, (col'd) r. 56 Central Railroad
Henderson John, cabinetmaker, r. 52 N. Butler
Henderson John M. (col'd) grocer, 35 W. Peters
Henderson John W. lab, r. Chattahochee sw cor Johnson
Henderson Lewis, (col'd) lab, r. al bet Pine, Peachtree, North av and Ivy
Henderson Lewis, (col'd) lab, r. 116 E. Baker
Henderson Scott, (col'd) lab, r. 12 Merritt's av
Henderson Thomas, fireman W. & A. R. R
Henderson Walter C. compositor *Constitution*, r. 54 Elliott
Henderson, William B. clk M. C. & J. F. Kiser & Co
Henderson William H. (Henderson & Torrence) r. Gainesville, Ga
Henderson & Torrence, (William H. Henderson and William H. Torrence) grocers and fruit dealers, 111 and 113 Whitehall
Hendree John, physician, r. 95 McDonough
Hendricks Benjamin, (col'd) lab Scofield Rolling Mill Co
Henderson H. B. helper W. & A. R. R
Hendricks Martha A. wid Alexander G. r. 20 Hull
Hendricks Phillip, (col'd) r. al bet Davis, Hayne, Thurmond and Rock
Hendrix Eliza, wid Lemuel, r. 275 Crumly
Hendrix James, lab, r. 275 Crumly
Hendrix John C. (Hendrix & Lewis) r. 46 Simpson
Hendrix & Lewis, (John C. Hendrix and Henry Lewis) props Atlanta Flouring Mills, 35 and 37 Thomson
Henry Edward, (col'd) boot and shoemaker, 16 McDonough, r. 248 Crew
Henry John, (col'd) bootblack H. Brown, 8 Wall
Henry John, (col'd) hostler street car stables
Henry John, physician, 66 Whitehall, r. McDonough
Henry Moses, (col'd) shoemaker, r. 157 W. Peters

The only ACTUAL BUSINESS COLLEGE in the South,

The Reading Room, 22 Marietta St., the Genteel Resort.

EISEMAN & BROTHER, No. 55 Whitehall. Boys Clothing a Specialty.

Hensler William L. music teacher, 21 Broad
Henson Augustus L. roller Scofield Rolling Mill Co. r. 19 D'Alvigny
Henson Solomon L. clk, r. 419 Whitehall
Henson Taylor, lab, Scofield Rolling Mill Co. r. 11 Iron
Hentschel Gotleib, saloon, 61 E. Alabama
HERBST CHARLES, librarian Young Men's Library, bds Cannon House
Herd Lucius, (col'd) r. 16 Mayes
Herd Oliver, (col'd) r. 120 Gray
Herd Simon, (col'd) watchman, r. rear 37 Victoria
Herley John, money clk Southern Express Co. r. 44 Gilmer
Herndon Benjamin J. fireman W. & A. R. R. r. 69 W. Foundry
Herndon Elisha F. fireman W. & A. R. R. r. 172 Stephens
Herndon George W. fireman W. & A. R. R. r. 42 Walker
Herndon Joseph, carpenter, r. 92 Walker
Herrick Jefferson, manager Western Union Telegraph Co. bds 150 Whitehall
Herring Godfrey, (col'd) farmer, r. 170 Markham
Herring William, bartender G. B. Stewart, bds Haynes cor Walker
Herz Fred, music teacher, bds 37 E. Mitchell
Hester D. B. (col'd) preacher, r. 23 Solomon
Hetzel Charles A. clk Frank E. Block, r. 70 Nelson
Hetzel William, soapmaker, r. 70 Nelson
Hewell Frank, (col'd) lab, r. 313 Fair
Heyman Benedict, r. 245 S. Forsyth
Heyman Morris, r. 245 S. Forsyth
Heyman Simon, r. 245 S. Forsyth
Heyward W. Izard, lawyer, 25 E. Alabama, r. room 11 Grant Building
Heywood Henry, plasterer, r. 182 Decatur
Hickey Arthur, clk John Keely, bds National Hotel
Hickman John J. manager North America Mutual Life Ins Co. of New York, 10 Whitehall, bds National Hotel
Hicks David, (col'd) lab, r. al bet Simpson, Mangum, Rock, and Elliott
Hicks Edward, (col'd) carpenter, r. Mason and Turner's Ferry road, nr w limits
Hicks George, helper W. & A. R. R
Hicks James, bds 15 Ivy
Hicks Mary A. wid Robert W. bds 226 Chamberlin
Hicks Philip (col'd) cook National Hotel, r. 95 Fair
Hicks Thomas, (cold) carpenter, 14 Mayes

cor. Peachtree and Line sts. Address Detwiler & Magee.

Jno. T. Hagan, Dealer in Head Light Oil, 175 ○ Fire Test.

Mattresses and Spring Mattresses, wholesale and retail, A. ERGENZINGER, 12 E. Hunter.

Hickson Aaron, (cold) lab Scofield Rolling Mill Co. r. ws State bet Wallace and 4th
Higganbotham Mary, wid George, r. Terry se cor Crumly
Higgins Frank A. stock trader, 24 W. Alabama, r. S. Forsyth
Higgins James W. clk, r. Werner's av 2 south of Jones
Higgins Martha E. wid William M. r. Werner's av 2 s of Jones
Hightower A. R. apprentice Porter & Butler, bds 73 Elliott
Hightower James D. salesman R. P. S. Kimbro & Co. bds National Hotel
Hightower Spencer, (col'd) lab, r. es Ga. R. R. bet Gullatt and Front
Hightower Thomas J. (Nunnally, Hallman & Co.) and com. mer, grain and provisions whol, 41 and 43 E. Alabama, r. 41 Windsor
H. I. KIMBALL HOUSE, William M. Nicholls propr, Pryor, Decatur and Wall
Hilburn Frank A. baggage master, r. 25 Stonewall
Hilburn William J. grocer, 273 W. Peters
Hildreth Jairus C. paper hanger, r. 7 N. Broad
Hilley Robert S. grocer, 136 Houston
Hill Ada, (col'd) lab r. 57 Fairlie
Hill Albert, (col'd) foreman Kimball House barber shop, r. 165 Jones
Hill Andrew, (col'd) boot black Adam Schopp
Hill A. P. wid. Edward Y. prin Orphan's Free School, r. 67 N. Pryor
Hill Benjamin, (col'd) carpenter, r. 15 Bell
Hill Benjamin H. sr. (B. H. Hill & Son) r. Athens, Ga
Hill Benjamin H. jr. (B. H. Hill & Son) r. 100 Richardson
HILL B. H. & SON, (Benjamin H. sr. and Benjamin H. jr.) lawyers, rooms 8 and 10 Kimball House Block, Wall
Hill Charles, (col'd) lab, r. es Daniel bet Decatur and Foster
Hill Daniel P. (Hill & Conley), r. 147 Marietta
Hill Daniel P. jr. student, r. 147 Marietta
Hill Delos L. bkpr The Howe Machine Co. bds 69 W. Mitchell
Hill Edward, (col'd) lab, r. 200 Jones
Hill Edmund, (col'd) lab, r. ws Fortune bet Harris and north limits
Hill Elizabeth wid Thomas, r. 233 Clark
Hill Francis, (col'd) lab, r. es Williams bet Alexander and Mills
Hill Frank, (col'd) drayman Stewart & Wood, r. 152 Alexander
Hill Frank, (col'd) lab, r. ws Pryor bet Rawson and Richardson
Hill F. M. fireman A. & W. Pt. R. R
Hill George, (col'd) lab, r. 45 Robbins

☞ This space belongs to THE EASTMAN ATLANTA

The SINGER does light and heavy sewing, and will last.

Organs, $40, $75 to $500. Pianos, $275, $300 to $1,000. See inside front cover.

Hill George, wood passer A. & R. A. L. Ry
Hill Henry, (col'd) sexton St Philips Church, r. 151 Fair
Hill Henry P. carpenter A. & R. A. L. Ry, r. 42 Yonge
Hill Isaac, (col'd) porter Capitol, r. 116 E. Ellis
Hill James, col'd) carpenter, r. 151 Fair
Hill John, carpenter, r. 23 Wheat
Hill John, (col'd) lab, r. es Vine bet Foundry and Magazine
Hill John, (col'd) painter, r. 5 McDaniel
Hill John A. traveling agt Clayton & Webb, bds 25 Fulton
Hill John J. traveling ins agt, r. 243 Washington
Hill John M. wines, liquors and cigars whol and ret 14 Marietta, r. 157 Ivy
Hill John R. r. 60 Moore
Hill Johnson, (col'd) barber, bds 238 Marietta
Hill Joseph, carpenter Longley & Robinson
Hill Judge, (col'd) blacksmith, r. 95 Fair
Hill Mc, (col'd) barber Kimball House Barber Shop, r. 66 W. Peters
Hill Moses, (col'd) carpenter, r. 39 Parsons
Hill Osbern C. record clk W. & A. R. R. r. 147 Marietta
Hill Peter, wks John S. Wilson, r. country
Hill Raphael, (col'd) drayman, r. 55 Fairlie
Hill Reuben F. lab, r. 562 Decatur
Hill Richmond, (col'd) lab, r. 8 Scofield
Hill Robert P. student, r. 147 Marietta
Hill Thomas W. J. (Hill & Candler) r. 14 Kimball House Blk, Wall
Hill Wade, r. 147 Marietta
Hill William, with Barrett, Wright & Co. r. Marietta
Hill William, (col'd) r. 142 W. Peters
Hill William, (col'd) blacksmith W. Harvell, r. Summer Hill
Hill William, (col'd) lab Winship & Bro
Hill William C. saloon, 58 Peachtree, r. 43 Marietta
Hill W. Rhode, (Cox & Hill) r. 215 Collins
Hill & Candler, (Thomas W. J. Hill and Milton A. Candler) lawyers, 14 Himball House Blk, Wall
Hill & Conley, (Daniel P. Hill and John L. Conley) lawyers, 24 S. Broad
Hilliard Henry W. lawyer, 8 Broad, r. ws Washington 1 n of Fulton
Hills Edward S. postal clk A. & C. R. P. O
Hillyer Building, 10 W. Alabama
Hillyer Abram, (col'd) butcher, bds ns Harris bet Randolph and e limits

BUSINESS COLLEGE, cor. Peachtree and Line Streets.

JOHN T. HAGAN defies competition in Burning Oils.

CLARKE, the Fashionable Hatter, is the place to buy your Hats, Caps, and Umbrellas.

Hillyer George, (Hillyer & Bro.) r. 110 E. Peters
Hillyer Henry, (Hillyer & Bro.) r. Decatur, Ga
Hillyer Junius, 10 W. Alabama, r. Decatur, Ga
Hillyer & Bro. (George and Henry) lawyers, 10 W. Alabama
Hilton Augustus, carpenter, r. es Grant bet Anderson and Love
Hilton John H. carpenter W. & A. R. R. r. 121 Chapel
Hilton Winham A. shoemaker, r. 86 Cox
Hindman Thomas, lab Scofield Rolling Mill Co
Hinel George, lab, r. Fair nr junction Whitehall
Hines Collins, (col'd) lab, bds 31 Rawson
Hines Edward, (col'd) carpenter, r. 151 Markham
Hines George, (col'd) lab, r. es Hillard n from Harris nr limits
Hinkle George W. r. 267 Peachtree
Hinton Alfred, (col'd) lab, r. 72 Packard's al
Hinton James A. r. 77 Railroad
Hinton Terrell, (col'd) lab, r. 370 Collins
Hirsch Henry, clothing mer, r. 198 S. Forsyth
Hirsch Joseph, (M. & J. Hirsch) r. 202 S. Forsyth
Hirsch Morris, (M. & J. Hirsch) bds 198 S. Forsyth
Hirsch M. & J. (Morris and Joseph) clothing gents furnishing goods and tailors, 50 and 62 Whitehall
Hirschfeld Benjamin, bkpr William Rich & Co. r. 55 Luckie
Hirshberg Jacob, (J. Hirshberg & Co.) r. 292 Luckie
Hirshberg J. & Co. (Jacob Hirshberg and Morris Barwald) paper, paper bags and junk dealers, 119 Whitehall
Hirt Ernest, clk J. A. Taylor, r. 9 Peachtree
Hirt Josephine Mrs. bds 61 Peachtree
Hitch Sylvanus jr. special agt Walker & Boyd, r. Peachtree
Hitchcock G. Miss, teacher Storr's School
Hitchcock, Samuel C. (Hitchcock & Co.) r. 311 Houston
Hitchcock & Co. (Samuel C. Hitchcock and ——) soap manufrs, salesroom 31 S. Broad, factory 169 E. Ellis
Hitchcock & Walden, books & stationery, 110 Whitehall
Hitchens Amy, wid George S. r. es Chattahoochee bet Jones av and Bush
Hitchens Francis C. r. 105 Simpson
Hitson William, (col'd) lab, r. 36 Humphries
Hobbs Ireland, (col'd) lab, r. 38 Allac
Hodge Samuel, (col'd) lab, r. 39 Castleberry
Hodgson Thomas C. bds 14 Mills
Hodgson Valentine M. bottler, 34 Decatur, r. 14 Mills
Hoff Frances H. wid John, r. 254 Whitehall
Hogan James, lab, bds 194 Mangum
Hogan Joseph W. truck repairer Ga R. R. r. 77 Railroad

The only ACTUAL BUSINESS COLLEGE in the South,

The Reading Room, 22 Marietta St., the Genteel Resort.

EISEMAN & BROTHER, No. 55 Whitehall, dealers in Gent's Fine Furnishing Goods.

Hogan Susan E. wid James, r. 100 Simpson
Hoge Allen, (col'd) r. 101 Thomson
Hoge Charles, (col'd) porter Thomas M. Clarke & Co. r. 289 Fort
HOGE EDWARD F. lawyer, 6 Whitehall, bds National Hotel
Hoge Mary, wid Peter, r. 16 Mechanic
Hoge Thomas, woodworker Winship & Bro. r. 156 Mangum
Hoge Thomas H. bds 156 Mangum
Hoke Charles F. trav agt Cook & Cheek, r. 37 Powers
Holbrook Augustus L. (A. L. Holbrook & Co.) r. 295 Collins
Holbrook A. L. & Co. (Augustus L. Holbrook and Clinton I. Brown), grocers, 79 Peachtree
Holbrook Benjamin, (col'd) lab, r. 201 Wheat
Holbrook James P. clk J. M. Holbrook, r. 7 Castleberry
Holbrook Jesse, r. 100 Thompson
Holbrook Jesse C. clk, r. 38 Peters
Holbrook John M. hats, caps and millinery 37 Whitehall, r. 71 E. Peters
Holcombe Calvin, wood passer W. & A. R. R
Holcombe Benajah D. printer, Hitchcock & Walden, r. 43 E. Peters
Holcombe Henry C. register clk P. O. r. 85 E. Hunter
Holcombe John R. r. 85 E. Hunter
Holcombe Peter, (col'd) carpenter, r. 20 Scofield
Holcombe Philo, operator W. U. T. Co. bds 43 E. Peters
Holcombe William H. 2nd Lieut of Police, r. 60 W. Harris
Holderness William T. (Markham & Holderness), r. 316 Whitehall
Holland Albert, (col'd) bricklayer, r. 55 O'Hara
Holland Edmund W. treasurer A. & R. A. L. Ry. office 122 Ga Railroad, r. 107 Marietta
Holland Elbert, (col'd) brick mason Cook, Gunby & Co
Holland Francis, (col'd) white washer, r. al bet Simpson, Mangum, Rock and Elliott
Holland George, (col'd) roller S. H. Holland & Co
Holland James, (col'd), r. 151 Davis
Holland James A. salesman S. H. Holland & Co. bds 162 Luckie
Holland James H. brickmason, r. es Kelly bet Fair and James
Holland John, (col'd) lab, r. 85 Thurmond
Holland J. Sidney, (Holland & Tye), r. 210 E. Hunter
Holland Leonidas G. policeman, r. 239 Decutur
Holland Martin, (col'd) lab S. H. Holland & Co. r. 141 Luckie
Holland Matthew B. carpenter W. & A. R. R. r. 75 Spring
Holland Newton M. mason, r. 204 E. Hunter
Holland Samuel, (col'd) lab S. H. Holland & Co. r. 125 W. Harris

cor. Peachtree and Line Sts. Address Detwiler & Magee.

JOHN T. HAGAN, Oil Dealer, 94 Whitehall.

A. ERGENZINGER, FURNITURE and UPHOLSTERY, 12 E. Hunter. Established 1860.

Holland Silas, (col'd) packer McBride & Co. r. Thurmond se cor Martin
Holland Smith H. (S. H. Holland & Co.) r. Danville, Va
Holland S. H. & Co. (Smith H. Holland and George W. Hall) tobacco mnftrs, 235 Marietta
Holland Thomas, (col'd) lab S. H. Holland & Co. r. 74 W. Foundry
Holland William, (col'd) lab, r. 294 W. Mitchell
Holland & Tye, (J. S. Holland and Josh Tye) saloon 4 Wall
Hollaway David F. foreman paint shop Longley & Robinson, r. 266 Fraser
Holley Charles W. shoemaker, r. 150 Crew
Holliday George H. (G. H. Holliday & Co.) r. 66 Forest av
Holliday John S. (G. H. Holliday & Co.) r. 66 Forest av
Holliday G. H. & Co. (George H. and John S. Holliday) dry goods, 8 W. Mitchell
Holliman Lucy E. wid John E. r. ss al bet Thomson and M. & W. R. R
Hollinger Fred. (Hollinger & Lumpkin) r. 83 Peachtree
Hollinger & Lumpkin, (Fred. Hollinger and Jesse S. Lumpkin) saloon, 83 Peachtree
Hollingsworth Alfred, (col'd) drayman, r. 130 Formwalt
Hollingsworth Charles, (col'd) butcher A. S. Worsham, r. 25 Cox
Hollingsworth George, (col'd) lab, r. al bet Rolling Mill and Randolph
Hollingsworth John, feeder Southern Publishing Co. r. 23 Ivy
Hollingsworth Matilda E. Mrs. dressmaker, 163 W. Peters, r. 23 Ivy
Hollinshead J. Blakely, clk Chamberlin, Boynton & Co. bds. 36 Houston
Hollis Harriet, wid John, r. 12 Green's Ferry av
Hollis Rudolphus W. bartender, Pease's Restaurant
Hollman John C. grocer, r. 74 Spring
Holloman Marshall, (col'd) lab, r. 30 Victoria
Holly David, (col'd) clk H. Karwisch, r. 91 Decatur
HOLMES, CALDER & CO. (William E. Holmes, William Calder and William F. Baker) paints, oils, glass, etc. 9 Marietta
Holmes Frances A. Miss, teacher, r. 14 Packard's al
Holmes George, (col'd) machinist A. & R. A. L. Ry
Holmes George, (col'd) lab, r. 83 Martin
Holmes Gilford, (col'd) porter National Hotel
Holmes Green, (col'd) porter Sheek & Co. r. 160 Ellis
Holmes Henry, r. 269 Luckie

☞ This Space belongs to the EASTMAN ATLANTA

Astonishing! 219,758 Singer Machines were sold in 1872

PHILLIPS, CREW & FREYER, Agents Knabe & Co. Piano. See inside front cover.

Holmes Homer, (col'd) drayman Rice & Mitchell, r. 24 Randolph
Holmes Jacob, (col'd) shoemkr, 298 Marietta
Holmes James N. printer, r. 171 McDonough
Holmes John, (col'd) carpenter, r. 32 Valentine
Holmes John D. compositor Franklin Steam Printing House, r. nr e limits
Holmes John H. (col'd) shoemkr, 88 N. Forsyth, r. 53 S. Loyd
Holmes Louis, (col'd) lab, r. 24 Randolph
Holmes Maggie E. teacher, bds 14 Packard's al
Holmes Nathan, (col'd) lab, r. 438 Fair
Holmes Nick, (col'd) shoemkr, 78 S. Broad, r. 40 W. Alabama
Holmes Ryall, (col'd) grocer, 158 Wheat, r. 75 Gullatt
Holmes R. F. frogman W. & A. R. R
Holmes Samuel B. (col'd) shoemkr J. B. Jones, r. Reed sw cor Crumly
Holmes William, (col'd) waiter, Pease's Restaurant
Holpp William H. clk Cohen & Selig
Holroyd, Sarah Miss, milliner, 13 E. Alabama
Holt Henry, (col'd) r. 75 Pratt
Holt Thomas, clk W. H. Brotherton, r. 142 Thomson
Holtiwanger, Albert J. bkpr Crane, Boylston & Co. r. Marietta
Holtzclaw Henry J. painter, r. 105 Stonewall
Holtzclaw Jesse A. collector U. S internal rev, 4th dist Georgia, 27 E. Alabama, r. 135 Walker
Honea A. brakeman W. & A. R. R
Honea William R. framemaker James Sanders, r. 100 North av
Honecker Christian, watchman Scofield Rolling Mill Co. r. 210 Hayne
Hood Donald M. (Sawyer, Hood & Cuyler)
Hooks Thomas J. student, bds ws Terry, bet Crumly and Glenn
Hooper Charles, (col'd) lab, r. E. Cain nr Rolling Mill
Hooper Edward M. M. (E. M. M. Hooper & Co.) bds 15 E. Mitchell
Hooper E. M. M. & Co. (Edward M. M. Hooper and James M. Willis) furniture manfrs, 153, 155 and 157 E. Harris
Hooper John W. salesman Eddleman & Brown bds 115 Simpson
HOOPER THOMAS W. (Garlington & Hooper) r. 70 Alexander
Hooper William, (col'd) bootblack Kimball House
Hoover Henry L. physician, es Connally nr Jones
Hope George M. clk Elisha A. Robertson, bds 49 W. Harris
Hopkins James G. medical student, bds 31 Gilmer
Hopkins John L. judge Superior Court, r. 31 Gilmer
Hopkins John L. clk, bds 11 Broad

BUSINESS COLLEGE, cor. Peachtree and Line Streets.

JOHN T. HAGAN, Variety Dealer. 94 Whitehall.

CLARKE, the Fashionable Hatter, is the place to buy your Hats, Caps, and Umbrellas.

Hopkins Moses, r. 11 Broad
Hopp Christopher, woodworker J. J. Ford, bds Air Line House
Hopp Jacob, woodworker J. J. Ford, bds Air Line House
Horn Sarah E. wid James, r. s of West End, nr railroad
Hornady Henry C. Rev. r. ws Lee bet Gordon and Irwin, West End
Hornesby William, milk dealer, r. north end of Marietta
Horsey Frederick, (T. M. Horsey & Bro.) r. Charleston, S. C.
Horsey Harry S. clk T. M. Horsey & Bro. r. 140 Rawson
Horsey Thomas A. bkpr T. M. Horsey & Bro. r. 140 Rawson
Horsey Thomas M. (T. M. Horsey & Bro.) r. 140 Rawson
Horsey T. M. & Bro. (Thomas M. and Frederick) hats whol, 22 Decatur
Horton Amos, (col'd) carpenter, r. 103 S. Loyd
Horton Anthony, farmer, r. ws Marietta bet Moore and Gallatin
Horton David, (col'd) lab Scofield Rolling Mill Co.
Horton George W. blacksmith, r. 52 Yonge
Horton Howard, (col'd) r. 21 Porter's al
Horton James A. lab, Scofield Rolling Mill Co. bds ws Marietta bet Moore and Gallatin
Horton Martha E. Miss, bds ws Connally bet Fair and Jones
Horton Robert P. tinner Hunnicutt & Bellingraths, bds ws Marietta bet Moore and Gallatin
Horton William, (col'd) porter McKoy & Roberts, r. Calhoun
Horton William C. shoemaker, r. ws Marietta bet Moore and Gallatin
Hosking John O. shoemaker S. Long, bds 10 N. Forsyth
Hough Joseph, (col'd) barber, r. Wheat nw cor Ivy
Hough Richard, (col'd) barber, r. 38 Ellis
Houghton Rebecca, wid William C. r. 90 Fraser
House Nelson, (col'd) waiter National Hotel
House Samuel, (col'd) grocer, 160 Wheat
Houston Armstrong P. r. 38 McDonough
Houston A. L. Mrs. wid Oswald, r. 70 S. Loyd
Houston Columbus M. cabinetmaker J. L. Watkins, r. 37 W. Garnett
Houston Peter, (col'd) lab, r. rear 6 Jenkins
Houston Rufus, (col'd) lab, r. 82 Buse's al
Houston Washington J. gen pass and freight agt A. & N. O. Short Line 32 S. Loyd, r. Decatur Ga
Houston Wiley, (col'd) shoemaker, r. rear 150 Peachtree
Howard Azariah G. (Jordan & Howard, 132 S. Pryor
Howard Azel B. (Howard & Soule), bds Kimball House
Howard Charles A. clk Smith & Motes, bds 85 Collins

The only ACTUAL BUSINESS COLLEGE in the South.

Do not fail to visit the Reading Room, 22 Marietta St.

EISEMAN & BROTHER, No. 55 Whitehall. Boys Clothing a Specialty.

Howard Cicero, (col'd) sewer Broom Factory
Howard David T. (col'd) lab, r. ws Blackmon nr limits
Howard E. (col'd), r. 94 S. Pryor
Howard Francis, (col'd) lab, r. 88 Simpson
Howard George J. druggist whol and ret 47 Peachtree, r. 84 Ivy
Howard Gilbert, (col'd) lab, r. s of West End nr R. R
Howard Henry, (col'd) lab, r. es Vine bet Foundry and Magazine
Howard John, (col'd) carpenter, r. 176 Fraser
Howard John, manager Ga State Lottery, r. Savannah Ga
Howard J. Warren, clk W. S. Townsend & Co. r. Kirkwood
Howard Lee, (col'd) drayman, r. 33 Fort
Howard Levi, (col'd) mechanic, r. 186 N. Butler
Howard Raphael, (col'd) blacksmith 296 Marietta, r. 102 Gray
Howard Richard, (col'd) lab, r. 21 Fowler
Howard Rufus A. r. 112 Decatur
Howard Simon, (col'd) drayman, r. 122 Davis
Howard Spotswood, (col'd) blacksmith James Mann, r. es Vine bet Foundry and Magazine
Howard Thomas C. clk Executive Dept. r. Kirkwood
Howard Toby, (col'd) porter Green Line
Howard William, (col'd) blacksmith, r. al bet Peters and Lee nr R. R. West End
Howard William, student, bds 84 Ivy
Howard & Co. managers Georgia State Lottery, 24 Walton
Howe E. J. Miss, teacher Storrs School
Howell Albert, (Howell & Co.) r. 24 Ellis
Howell Clinton, (col'd) gardener, r. 165 Fort
Howell Evan P. (Peeples & Howell) r. 241 Whitehall
Howell George, (col'd) lab, r. 127 Magazine
Howell Julius R. civil engineer, bds 17 W. Hunter
Howell Martin, carpenter, r. ns Ga R. R. nr east limits
Howell Nelson, (col'd) lab, r. 21 Crumly
Howell William H. (Howell & Co.) r. 72 Wheat
HOWELL & CO. (Albert and William H. Howell) whol grocers, 51 Peachtree
Hoyle Amanda Mrs. r. 72 Wheat
Hoyle Frank J. bkpr Howell & Co. r. 72 Wheat
Hoyle Jonas, r. 55 E. Peters
HOYLE SAMUEL R, state and county tax collector, 10 E. Alabama, r. 72 Wheat
Hoyle William E. transfer clk Ga. R. R. r. 72 Wheat
Hoyt Darius H. machinist W. & A. R. R. r. al bet McAfee, Hunnicutt, Flower and North av

cor. Peachtree and Line sts. Address Detwiler & Magee.

JOHN T. HAGAN, Variety Dealer. 94 Whitehall.

CLARKE, the Fashionable Hatter, is the place to buy your Hats, Caps, and Umbrellas.

Hopkins Moses, r. 11 Broad
Hopp Christopher, woodworker J. J. Ford, bds Air Line House
Hopp Jacob, woodworker J. J. Ford, bds Air Line House
Horn Sarah E. wid James, r. s of West End, nr railroad
Hornady Henry C. Rev. r. ws Lee bet Gordon and Irwin, West End
Hornesby William, milk dealer, r. north end of Marietta
Horsey Frederick, (T. M. Horsey & Bro.) r. Charleston, S. C.
Horsey Harry S. clk T. M. Horsey & Bro. r. 140 Rawson
Horsey Thomas A. bkpr T. M. Horsey & Bro. r. 140 Rawson
Horsey Thomas M. (T. M. Horsey & Bro.) r. 140 Rawson
Horsey T. M. & Bro. (Thomas M. and Frederick) hats whol, 22 Decatur
Horton Amos, (col'd) carpenter, r. 103 S. Loyd
Horton Anthony, farmer, r. ws Marietta bet Moore and Gallatin
Horton David, (col'd) lab. Scofield Rolling Mill Co.
Horton George W. blacksmith, r. 52 Yonge
Horton Howard, (col'd) r. 21 Porter's al
Horton James A. lab, Scofield Rolling Mill Co. bds ws Marietta bet Moore and Gallatin
Horton Martha E. Miss, bds ws Connally bet Fair and Jones
Horton Robert P. tinner Hunnicutt & Bellingraths, bds ws Marietta bet Moore and Gallatin
Horton William, (col'd) porter McKoy & Roberts, r. Calhoun
Horton William C. shoemaker, r. ws Marietta bet Moore and Gallatin
Hosking John O. shoemaker S. Long, bds 10 N. Forsyth
Hough Joseph, (col'd) barber, r. Wheat nw cor Ivy
Hough Richard, (col'd) barber, r. 38 Ellis
Houghton Rebecca, wid William C. r. 90 Fraser
House Nelson, (col'd) waiter National Hotel
House Samuel, (col'd) grocer, 160 Wheat
Houston Armstrong P. r. 38 McDonough
Houston A. L. Mrs. wid Oswald, r. 70 S. Loyd
Houston Columbus M. cabinetmaker J. L. Watkins, r. 37 W. Garnett
Houston Peter, (col'd) lab, r. rear 6 Jenkins
Houston Rufus, (col'd) lab, r. 82 Buse's al
Houston Washington J. gen pass and freight agt A. & N. O. Short Line 32 S. Loyd, r. Decatur Ga
Houston Wiley, (col'd) shoemaker, r. rear 150 Peachtree
Howard Azariah G. (Jordan & Howard, 132 S. Pryor
Howard Azel B. (Howard & Soule), bds Kimball House
Howard Charles A. clk Smith & Motes, bds 85 Collins

The only ACTUAL BUSINESS COLLEGE in the South.

Do not fail to visit the Reading Room, 22 Marietta St.

EISEMAN & BROTHER, No. 55 Whitehall. Boys Clothing a Specialty.

Howard Cicero, (col'd) sewer Broom Factory
Howard David T. (col'd) lab, r. ws Blackmon nr limits
Howard E. (col'd), r. 94 S. Pryor
Howard Francis, (col'd) lab, r. 88 Simpson
Howard George J. druggist whol and ret 47 Peachtree, r. 84 Ivy
Howard Gilbert, (col'd) lab, r. s of West End nr R. R
Howard Henry, (col'd) lab, r. es Vine bet Foundry and Magazine
Howard John, (col'd) carpenter, r. 176 Fraser
Howard John, manager Ga State Lottery, r. Savannah Ga
Howard J. Warren, clk W. S. Townsend & Co. r. Kirkwood
Howard Lee, (col'd) drayman, r. 33 Fort
Howard Levi, (col'd) mechanic, r. 186 N. Butler
Howard Raphael, (col'd) blacksmith 296 Marietta, r. 102 Gray
Howard Richard, (col'd) lab, r. 21 Fowler
Howard Rufus A. r. 112 Decatur
Howard Simon, (col'd) drayman, r. 122 Davis
Howard Spotswood, (col'd) blacksmith James Mann, r. es Vine bet Foundry and Magazine
Howard Thomas C. clk Executive Dept. r. Kirkwood
Howard Toby, (col'd) porter Green Line
Howard William, (col'd) blacksmith, r. al bet Peters and Lee nr R. R. West End
Howard William, student, bds 84 Ivy
Howard & Co. managers Georgia State Lottery, 24 Walton
Howe E. J. Miss, teacher Storrs School
Howell Albert, (Howell & Co.) r. 24 Ellis
Howell Clinton, (col'd) gardener, r. 165 Fort
Howell Evan P. (Peeples & Howell) r. 241 Whitehall
Howell George, (col'd) lab, r. 127 Magazine
Howell Julius R. civil engineer, bds 17 W. Hunter
Howell Martin, carpenter, r. ns Ga R. R. nr east limits
Howell Nelson, (col'd) lab, r. 21 Crumly
Howell William H. (Howell & Co.) r. 72 Wheat
HOWELL & CO. (Albert and William H. Howell) whol grocers, 51 Peachtree
Hoyle Amanda Mrs. r. 72 Wheat
Hoyle Frank J. bkpr Howell & Co. r. 72 Wheat
Hoyle Jonas, r. 55 E. Peters
HOYLE SAMUEL R, state and county tax collector, 10 E. Alabama, r. 72 Wheat
Hoyle William E. transfer clk Ga. R. R. r. 72 Wheat
Hoyt Darius H. machinist W. & A. R. R. r. al bet McAfee, Hunnicutt, Flower and North av

cor. Peachtree and Line sts. Address Detwiler & Magee.

John T. HAGAN, the Fancy Grocer, 94 Whitehall.

Hoyt George S. Lieut. Co. E. 18th Infantry and post Q. M. U. S. Barracks
Hoyt Henry, r. 260 Ivy
Hoyt Samuel B. agt Ga. R. R. & Banking Co. 32 S. Loyd, Ga. R. R. Depot, r. 68 E. Hunter
Huard Carrie Miss, music teacher, bds 72 Marietta
Hubbard Charles, clk P. O. r. 26 N. Calhoun
Hubbard William L. (W. L. Hubbard & Co.) r. 26 N. Calhoun
Hubbard W. L. & Co. (William L. Hubbard and John R. Merchant) whol grocers, 10 Marietta
HUBNER CHARLES W. editor, 27 and 29 Broad, r. 65 Collins
Hudgins George W. r. s of West End nr R. R
Hudson Cupid, (col'd) lab, r. al bet Simpson, Mangum, Rock and Elliott
Hudson Frank M. fireman A. & R. A. L. Ry. bds 234 Decatur
Hudson Irving W. r. 44 Victoria
Hudson John, (col'd) lab, r. 95 Martin
Hudson L. C. wid William, bds 22 Rock
Hudson Priscilla Y. wid Charles C. r. 141 McDonough
Hudson William, carpenter, r. al bet Hunnicutt, Williams, North av and Lovejoy
Hudson William J. bkpr Adair Bros. r. 27 W. Alabama
Hudson William J. conductor W. & A. R. R. r. 44 Victoria
Huey William, (col'd) blacksmith,r. 208 Mangum
Huff James C. (Huff & Son) r. 214 W. Peters
Huff John F. (Huff & Son) r. 214 W. Peters
Huff William, (col'd) lab, r. Fuller's Hill
Huff & Son, (John F. and James C.) grocers, 214 W. Peters
Hughen John H. flagman W. & A. R. R. r. 71 N. Pryor
Hughen Samuel T. r. 71 N. Pryor
Hughes Hansel, (col'd) mason Scofield Rolling Mill Co
Hughes John F. bkpr J. Boyle, bds Cannon House
Hughes Leroy C. fireman, r. 237 E. Hunter
Hughes T. H. machinist E. M. M. Hooper & Co.
Hughes Wash, (col'd) lab, r. 21 Fraser
Hughes William, (col'd) lab Porter & Butler, r. ws Connally bet Richardson and Richmond
Hughes William E. clk Carley, Duck & Co. bds Whitehall
Hulbert Abijah, car inspector W. & A. R. R. r. 98 Davis
Hulbert Edward, r. 312 Rolling Mill
Hulbert William W. cashier Southern Express Co. bds 98 Davis
Hull Herbert L. with Randall, Daffin & Co. bds 150 Whitehall
Hull Wiley, (col'd) lab, r. 26 Mosely

☞ This Space belongs to the EASTMAN ATLANTA

Buy your Bedding of A. ERGENZINGER, 12 E. Hunter Street.

The SINGER'S increased sales is proof of superior worth.

Hulse William, dyer J. Lochrey, bds 31 E. Hunter
Hulsey Augustus J. lawyer, r. 107 Collins
Hulsey Cornelius, (col'd) hostler street car stables
Hulsey Eli J. planter, r. 107 Collins
Hulsey William H. lawyer, 23 Marietta, r. country
Hulsley Jennings, engineer, r. 21 Bell
Humphrey Henry, (col'd) r. 67 S. Loyd
Humphrey Smith, (col'd) lab W. & A. R. freight depot
Humphries Henry, (col'd) lab, r. 22 Green's Ferry av
Humphries William D. compositor *Constitution*, r. S. Broad
Hunerkopf Louis, carpenter, r. 156 Collins
Hunerkopf Rosine, wid Ferdinand, r. 156 Collins
Hunnicutt Calvin W. (Hunnicutt & Bellingraths) r. 306 Peachtree
Hunnicutt Eli T. salesman Hunnicutt & Bellingraths, r. 235 S. Forsyth
Hunnicutt George W. baggage master, r. 235 S. Forsyth
Hunnicutt John C. fireman A. & R. A. L. Ry, r. 56 Gilmer
Hunnicutt Joseph M. shipping clk Silvey, Dougherty & Co. r. 235 S. Forsyth
HUNNICUTT & BELLINGRATHS, Calvin W. Hunnicutt and Leonard and Albert Bellingrath) stoves, house furnishing goods, plumbers and gasfitters, 12 Marietta
Hunt Augustus N. (Simmons, Hunt & Gilbert) r. 23 W. Foundry
Hunt Charles, bds 99 Washington
Hunt George W. conductor W. & A. R. R. r. 210 Hayne
Hunt Mingo, (col'd) carpenter, r. 15 Robbins
Hunt Needham F. r. 10 Fort
Hunt Oliver, (col'd) lab Scofield Rolling Mill Co.
Hunt William H. teacher, r. 181 McDonough
Hunter Jacob, (col'd) lab, r. Hood nw cor Rawson
Hunter Jeremiah, (col'd) chair bottomer, r. Walton ne cor Cain
Hunter John T. painter, r. 404 Marietta
Hunter Peter, (col'd) lab, r. 169 E. Baker
Hunter Peter, (col'd) servant, 1 Oak
Hurd Patrick, waiter Ballard & Freeman
Hurley Sarah A. wid Henry, r. 34 Thurmond
Hurse Green, (col'd) blacksmith, r. 87 Markham
Hurst Charles, clk Edward Edwards, bds ws Ivy nr 5th
Hurt James W. artist, r. 292 Jones
Hurt Joel E. bkpr James Bank, bds National Hotel
Huse Ansel, (col'd) lab, r. 15 Chattahoochee
Huse Hayden, bds Alexander sw cor Williams
Husketh David, engineer W. & A. R. R. r. 39 W. Alabama
Hutcheson James L. boot and shoe maker M. Flynn, r. 51 Fraser

BUSINESS COLLEGE, cor. Peachtree and Line Streets.

PHILLIPS & CREW, dealers in Books, fine Stationery and Music. See inside front cover.

JOHN T. HAGAN defies competition in Burning Oils.

L. H. CLARKE'S is the place to buy HATS, CAPS, FURS, TRUNKS, &c.

Hutcheson Leander B. shoemaker M. Gaines, r. 156 N. Calhoun
Hutcheson Turner, lab, r. 51 Fraser
Hutcheson Zach T. fireman A. & W. Pt. R. R. r. Taylor cor Pratt
Hutchins Alvin D. (col'd) barber W. D. Hutchins, r. 53 Houston
Hutchins Ameneus, (col'd) lab Scofield Rolling Mill Co.
Hutchins Balus J. salesman J. L. Winter, r. 114 W. Harris
Hutchins Charles, (col'd) lab, r. 22 Iron
Hutchins Jack, (col'd) brakeman W. & A. R. R. r. Marietta cor Spring
Hutchins Larkin, (col'd) drayman Howell & Co. r. es Lambert bet Kennady and John
Hutchins Peter, (col'd) r. South se cor Keith
Hutchins Reuben B. policeman, r. 160 Nelson
Hutchins William D. (col'd) barber, 1 Whitehall, r. 53 Houston
Hutchinson Leander P. fireman Ga. R. R. r. 145 Railroad
Hutchinson Leroy A. fireman Ga. R. R. r. 145 Railroad
Hutchinson Sophia B. wid John H. bible agt, bds 138 Walton
Hutchison Christopher, (col'd) lab, r. 41 Gate City
Hutchison John D. fireman Ga. R. R. r. 16 Packard's al
Hutchison William T. adjuster Wheeler & Wilson S. M. Co. r. 124 Marietta
Huto Erzula, wid Samuel, r. 171 Mangum
Huwald Gustave A. r. 288 Peachtree
Hyde Edward H. engraver, 5 Marietta, r. Decatur, Ga.
Hyde Julia W. wid Isaac, r. 317 Collins
Hyer, William L. engineer W. & A. R. R. r. 78 N. Calhoun
Hynes George H. bkpr S. M. Inman, r. 24 Richardson

INGALLS CHARLES, clk John Keely, bds Air Line House

Ingram Henry, (col'd) lab, r. 45 Gate City
Inghram Jane wid Jacob G. r. al 1 ne Southern Terra Cotta Works
Inghram John, (col'd) lab, r. 149 M. & W. R. R
Ingles Charles C. clk, bds 29 E. Alabama
Inman Carley H. (col'd) porter Executive Dept, r. Decatur
Inman Samuel M. cotton broker 65 Whitehall, r. 86 Thomson
Inman Walker P. cotton dealer 65 Whitehall, r. 86 Thomson
Irby Daniel J. foreman Cook, Gunby & Co. r. 334 Mangum
Irvin Anthony, (col'd) wheelright, r. Fair nr limits
Irvin Emanuel, (col'd) driver Atlanta Ice Co. r. 89 Tatnall
Irvin George, (col'd) lab, r. 18 Lorne
Irwin Elizabeth C. wid John, r. 142 S. Forsyth
Irwin Jasper, (col'd) lab, r. M. & W. R. R. sw cor Hunter

The only ACTUAL BUSINESS COLLEGE in the South,

A Fine LUNCH, Daily, at the Reading Room, 22 Marietta

EISEMAN & BROTHER, Merchant Tailors, No. 55 Whitehall Street.

Irwin Rush, (Irwin & Thurmond), r. 43 Cooper
Irwin & Thurmond, (Rush Irwin and William H. Thurmond jr.) props Southern Nursey, Peters junction Whitehall
Irwin Timandra M. wid Francis M. variety store 204 Marietta
Irwin Young M. grocer 584 Marietta, r. 580 Marietta
Irwin Y. M. lab Scofield Rolling Mill Co
Isaacs Henry, (col'd) shoemaker 117 Decatur, r. 68 King
Iseman Jacob, brickmason, r. 34 Hayden
Isham John, principal Crew Street School, r. 35 Crew
Ishbell George, (col'd) waiter Peel & Knowles, r. Fort
Ives Layton M. grocer and baker, 208 Marietta
Ivey Jacob, lawyer, bds 67 N. Pryor
Ivey Maggie P. Miss, r. 93 S. Broad
Ivey Samuel A. (Ivey & Marbut) r. 4 Randolph
Ivey & Marbut, (Samuel A. Ivey and Job J. Marbut) wagon makers and blacksmiths, Decatur bet Buse's al and Cornelia
Ivie Mary L. wid William, r. 305 Fair
Ivie Williams B. clk John C. Rogers, r. 305 Fair
Ivory Isaac, (col'd) r. rear 38 Decatur
Ivy Billings S. moulder Porter & Butler, r. 9 Mills
Ivy Robert, (col'd) packer Atlanta Furniture Manuf. r. 162 Fraser
Ivy Sampson, (col'd) lab, r. ws Walnut bet Foundry and Magazine
Ivy Street School, Wellborn M. Bray principal, 173 Ivy

JACCARD HENRY, watchmaker B. W. Briscoe, r. 51 W. Hunter
Jaccard Madame, fortune teller, 51 W. Hunter
Jack Columbus L. clk G. W. Jack, bds 287 Whitehall
Jack George W. whol confectioner, candy and cracker mnfr, toys and willow ware, 36 Whitehall, r. 287 Whitehall
Jack Henry, (col'd) r. 58 Central Railroad
Jack William F. salesman G. W. Jack, r. 107 Marietta
Jackson Alfred, (col'd) bricklayer, r. Crowell nr city limits
Jackson Alfred, (col'd) drayman Rice & Mitchell, r. Forrest av
Jackson Allen M. tailor, r. 275 Crumly
Jackson Andrew, (col'd) carpenter, r. ws Blackmon nr limits
Jackson Andrew, (col'd) carpenter, r. 40 Buse's al
Jackson Andrew, (col'd) lab, r. ws Lee bet Gordon and Irwin, West End
Jackson Cæsar, (col'd) hostler Clint Taylor
Jackson Charles, (col'd) lab, r. 13 High
Jackson Charles, (col'd) lab, r. 80 Alexander
Jackson Charles W. carpenter Bowen & Sanders, r. 19 Stephens

cor. Peachtree and Line Sts. Address Detwiler & Magee.

JOHN T. HAGAN, Variety Dealer, 94 Whitehall.

A. ERGENZINGER, Furniture and Upholstery, No. 12 E. Hunter. Established 1860.

Jackson Ephriam, (col'd) r. 10 Central Railroad
Jackson Frank, (col'd) lab, r. 70 Markham
Jackson Gordon, (col'd) lab Scofield Rolling Mill Co
Jackson Henry, (Jackson & Clarke) and reporter Supreme Court, r. 245 Rawson
JACKSON HOWELL C. editor *Atlanta Constitution*, r. 245 Rawson
Jackson Israel, (col'd) shoemaker E. Greenwood
Jackson James, (col'd) lab, r. al bet Rolling Mill, Harris, Randolph and Rice
Jackson Jesse W. deputy U. S. Collector, r. 22 Jones av
Jackson John, (col'd) picker S. H. Holland & Co
Jackson Jonas, (col'd) carpenter, r. 14 Wallace
Jackson Martha J. Mrs. r. 51 Ivy
Jackson Mary, wid Allen R. r. 275 Crumly
Jackson Mary A. wid David, r. 24 Biggers
Jackson Moscow, (col'd) lab, r. 200 Markham
Jackson Prince, (col'd) carpenter Longley & Robinson, r. 266 Crew
Jackson Robert, (col'd) lab, r. 76 Jenkins
Jackson Robert, (col'd) porter Day & Glynn, r. Beckwith
Jackson Robert, (col'd) porter Frank E. Block
Jackson Robert E. clk Chamberlin, Boynton & Co. r. 183 S. Pryor
Jackson Robert P. letter carrier, r. 117 Whitehall
Jackson Robert S. ins agt, r. 183 S. Pryor
Jackson Robert S. trav agt, r. 51 Ivy
Jackson Samuel, (col'd) lab, r. 70 Terry
Jackson Samuel, (col'd) waiter Cannon House
Jackson Shepard, (col'd) shoemaker James Smith, r. 298 Whitehall
Jackson Solomon, (col'd) lab, r. 1 Beckwith
Jackson Steve, (col'd) lab C. R. R. r. 53 Foster
Jackson Thomas C. civil engineer, r. 368 S. Pryor
Jackson Thomas W. lab, r. al se Hayden's brickyard
Jackson Warren, (col'd) fireman J. C. Peck & Co
Jackson Wesley, (col'd) lab Scofield Rolling Mill Co, r. Mason and Turner's Ferry road nw limits
Jackson William, (col'd) lab, r. ns Pine bet Ivy and Peachtree
Jackson William F. lab, r. 367 Decatur
Jackson William H. clk R. J. Griffin, r. 51 Ivy
Jackson & Clarke, (Henry Jackson and Marshall J. Clarke) lawyers 21 E. Alabama
Jacobi F. fruit stand 73 Peachtree, bds W. Mitchell
Jacobs Henry, (col'd) carpenter, r. 172 Fraser

☞ **This space belongs to THE EASTMAN ATLANTA**

The SINGER does light and heavy sewing, and will last.

PHILLIPS & CREW, dealers in Books, Fine Stationery and Music. See inside front cover.

James Hall, James Block Whitehall
James Henry, (col'd) lab, r. 199 Richardson
James Henry, (col'd) lab, r. es Peachtree bet Pine and North av
James John, (col'd) lab, r. 18 Chapel
James John, (col'd) lab, r. 82 Maze
James John, (col'd) barber Adam Schopp
James John H. banker 22 Whitehall, r. 114 Peachtree
James Leonard, (col'd) drayman, r. 103 Tatnall
Janes William M. prin Marietta Street School, r. 72 Crew
Jarrett John, rockmason, bds 56 Collins
Jarrett John A. carpenter J. C. Peck & Co. r. 32 Larkin
Jarvis William L. adjuster The Howe Machine Co. r. 20 E. Peters
Jasper Floyd, (col'd) plasterer, r. ns Thurmond bet Connally and Martin
Jefferson Edward, (col'd) waiter National Hotel
Jeffries John S. bricklayer, r. 124 E. Cain
Jeffries Richard S. lawyer, 6 E. Alabama, bds 141 McDonough
Jeffries Washington, (col'd) lab, r. 32 Solomon
Jenkins Charles E. insurance agt, bds 138 McDonough
Jenkins A. lab car dept W. & A. R. R
Jenkins Cornelius, (col'd) carpenter, r. 65 Humpries
Jenkins Edward, (col'd) lab. Scofield Rolling Mill Co
Jenkins Ephraim, puddler Scofield Rolling Mill Co. r. 54 Chattahoochee
Jenkins George W. shoemaker, bds 83 Willow
Jenkins Henry, puddler Scofield Rolling Mill Co. bds 439 Marietta
Jenkins Jackson J. shoemaker, r. 83 Willow
Jenkins James W. K. bkpr Morrison, Bain & Co. r. 56 Whitehall
Jenkins Joab J. r. 83 Willow
Jenkins John, lab Sciple & Sons, r. Martin, cor. Thurmond
Jenkins, John F. painter Longley & Robinson, r. 58 Martin
Jenkins John S. carpenter, r. 228 W. Mitchell
Jenkins J. A. lab. Scofield Rolling Mill Co
Jenkins J. B. roller Scofield Rolling Mill Co
Jenkins Martha B. wid Jefferson, r. 391 Magazine
Jenkins Robert H. contractor and builder, r. 33 Plum
Jenkins Spencer, (col'd) r. al bet Elliott, Mangum, Rhodes and Hunter
Jenkins William, lab, bds ss Pine bet Plum and Luckie
Jenkins William, (col'd) lab, r. 316 S. Pryor
Jenkins William D. lab Sciple & Sons, r. 58 Martin
Jennings Alfred, (col'd) lab Scofield Rolling Mill Co. r. 145 Davis
Jennings Dock, (col'd) lab Scofield Rolling Mill Co.

BUSINESS COLLEGE, cor. Peachtree and Line Streets.

Jno. T. Hagan, Dealer in Lubricating Oils, 94 Whitehall.

Don't fail to call on L. H. CLARKE and buy a fine Hat, he sells cheap.

Jennings Elbert, (col'd) drayman, r. 192 Markham
Jennings Fleming, (col'd) carpenter, r. 206 Markham
Jennings Richard, (col'd) lab, r. rear 37 W. Cain
Jennings Simon, (col'd) drayman, r. ws Vine bet Carter and Rhodes
Jennings William, (J. C. Peck & Co.) r. 149 Jackson
Jentzen John H. saloon, 42 S. Broad, r. 203 W. Peters
Jepson Sarah A. E. wid Lemuel, r. 428 Fair
Jernigan Alonzo C. carpenter J. C. Peck & Co. r. 40 Gartrell
Jernigan Julius I. fireman, bds 40 Gartrell
Jernigan William H. carpenter Longley & Robinson, r. 40 Gartrell
Jerrold Charles W. machinist W. & A. R. R. bds 85 Whitehall
Jeter William L. clk Crane, Boylston & Co. bds Pryor
Jett Alfred, policeman, bds Ballard's restaurant
Jett James A. r. al bet Rhodes, Carter, Vine, and western limits
Jett John B. grocer, 274 Marietta, r. 272 Marietta
Jett John L. clk, r. ns Newton bet Mangum and Elliott
Jett Milledge N. farmer, r. ss Mason and Turner's Ferry road, nr w limits
Jett William A. bds al bet Rhodes, Carter, Vine, and w limits
Jewish Synagogue, Whitehall junction Forsyth
Johns George W. plasterer, r. ws Connally bet Fair and Jones
Johns Lindsey, surfacer Cook, Gunby & Co
Johns Samuel M. lab, bds 46 Jones av
Johns Sanford T. carpenter Longley & Robinson, r. 46 Jones av
Johns Thomas, capenter Longley & Robinson
Johnson Aaron, (col'd) porter Air Line House
Johnson Allen, (col'd) lab Scofield Rolling Mill Co
Johnson Ann M. wid Rev. Richard, r. 81 Hill
Johnson Archibald C. bkpr C. S. Morris, r. 223 Calhoun
Johnson A. C. clk E. Cahn, bds Peachtree
Johnson Benjamin, (col'd) drayman Simmons and Hunt, r. 39 Mayes
Johnson Benjamin, (col'd) lab, r. 125 N. Butler
Johnson Charles O. bds 145 Nelson
Johnson C. (col'd) wks C. L. Loyd, r. 14 Collins
Johnson C. A. machinist Porter & Butler
Johnson Edward, (col'd) grocer, 229 W. Peters
Johnson Edward, mailing clk *Constitution*, r. 36 S. Broad
Johnson Elizabeth, wid Cullin, r. 312 Mangum
Johnson Ellen P. wid Bennett S. bds 263 Marietta
Johnson Francis, (col'd) painter, r. 22 Scofield
Johnson Ganaway, lather, r. 128 Decatur
Johnson George, (George Johnson & Son) r. Atlanta Mineral Spring Hunter cor Spring

The only ACTUAL BUSINESS COLLEGE in the South,

Leading Newspapers on File at READING ROOM, 22 Marietta Street.

EISEMAN & BROTHER, 55 Whitehall Street, the largest Clothing House in the City.

Johnson George, (col'd) drayman, r. rear I12 Walton
Johnson George, (col'd) lab, r. 13 al bet Biggers and Hunter
Johnson George, (col'd) lab, r. 175 Fort
Johnson George, shoemaker H. Johnson, r. Savannah
Johnson George, (col'd) wks C. L. Loyd
Johnson George A. clk A. S. Talley, r. 54 Davis
Johnson George E. candy maker G. W. Jack
Johnson George J. (George Johnson & Son) r. Atlanta Mineral Spring, Hunter cor Spring
Johnson George N. machinist Scofield Rolling Mill Co. r. 15 Iron
Johnson George P. bds ws M. & W. R. R. bet Hunter and Rhodes
Johnson George W. r. ws M. & W. R. R. bet Hunter and Rhodes
Johnson George & Son, (George and George J.) propr's Atlanta Mineral Spring, Hunter cor Spring
Johnson Green, (col'd) bds 24 Thurmond
Johnson Green, (col'd) helper J. J. Ford, r. 54 Rawson
Johnson Green, (col'd) lab, r. al Walker junction Larkin
Johnson Green, (col'd) porter S. W. Wallace & Co
Johnson Harriet, wid Frank M. r. 111 Crew
Johnson Harvey, (col'd) driver Merriam & Jones, bds 233 Foster
Johnson Henry, (col'd) lab Gas Co. r. 250 Decatur
Johnson Henry, saloon, Hunter ne cor Broad, r. 333 Foundry
Johnson Henry S. (Chamberlin, Boynton & Co.) r. 211 S. Pryor
Johnson Henry T. meat market, 139 W. Peters
Johnson Hickson, boot and shoemkr, 233 Decatur, r. ws Savannah nr Ga. R. R.
Johnson Hugh A. r. 413 Whitehall
Johnson Jack W. asst ticket agt Union Passenger Depot
Johnson Jackson (col'd) r. High junction Parsons
Johnson Jacob M. painter, r. 82 Cox
Johnson James, (col'd) r. rear 23 W. Foundry
Johnson James, fireman W. & A. R. R.
Johnson James, (col'd) hostler B. P. Randall & Co. r. 16 N. Broad
Johnson James, (col'd) lab, r es Walnut bet Foundry and Magazine
Johnson James, lab Scofield Rolling Mill Co
Johnson James A. saddle and harnessmaker, 98 Broad, r. 204 Hayne
Johnson James M. (Johnson & Camp) r. 127 Stephens
Johnson James M. lab, r. 24 Bradbury
Johnson Jeeter, (col'd) lab, r. 143 Ira
Johnson Jefferson, (col'd) drayman, r. al bet Hull, Baker, Hayden and Simpson

cor. Peachtree and Line Sts. Address Detwiler & Magee.

Jno. T. Hagan, Dealer in Petro Oil, the best Illuminator.

AWNINGS and TENTS, at A. ERGENZINGER'S, 12 E. Hunter Street.

Johnson Jerry E. carpenter, r. ns Pettus bet Hill and Kelly
Johnson Jesse C. P. storekeeper Ga. R. R. r. 196 Jones
Johnson Joel T. Rev. r. 145 Nelson
Johnson John, butcher, r. al bet Ivy, Cox, Willow and North av
Johnson John (col'd) drayman, r. 85 Buse's al
Johnson John (col'd) lab W. & A. R. R. Shops, r. 27 Cone
Johnson John (col'd) lab. r. 24 Thurmond
Johnson John L. Captain of Police, r. 17 E. Hunter
Johnson John M. (Miller & Johnson) bds Kimball House
Johnson John Thad, physician, 62 Whitehall
Johnson Joseph A. carpenter, r. 261 Luckie
Johnson Josiah M. grocer, 19 Hayne
Johnson Josiah N. car inspector, r. 197 W. Hunter
Johnson Jourdan, (col'd) lab, r. Railroad bet Collins & Calhoun
Johnson Louis, (col'd) carpenter, r. 53 Packard's al
Johnson Malinda wid Jabez, r. 235 McDonough
JOHNSON MARK W. cotton com mer and dealer in agricultural implements and fertilizers 32 W. Alabama & 39 S. Forsyth, r. 36 Houston
Johnson Matthew, (col'd) porter Paul Jones, r. Decatur
Johnson Matthew J. r. 132 Gray
Johnson Monroe, (col'd) lab Gas Co
Johnson M. B. Mrs. boarding house, r. 132 S. Forsyth
Johnson M. C. Mrs. boarding 79 S. Pryor
Johnson M. J. Mrs. r. 17 E. Hunter
Johnson Richard J. carpenter, r. 413 Whitehall
JOHNSON ROBERT A. lime, cement, plaster and hair 15 N. Forsyth, r. 32 Plum
Johnson Sallie F. Miss teacher Crew Street School, bds 81 Hill
Johnson Samuel, (col'd) lab Scofield Rolling Mill Co. r. 127 Markham
Johnson Samuel, (col'd) porter Scofield Rolling Co. r. 61 Chattahoochee
Johnson Sarah F. wid Samuel, r. 162 Elliott
Johnson Solomon, (col'd) blacksmith 376 Ivy, r. W. Baker
Johnson Thomas, r. 17 E. Hunter
Johnson Thomas, (cold) carpenter, r. ws Walnut bet Foundry and Magazine
Johnson Thomas, (col'd) porter J. W. Cotton
Johnson Thomas J. wood passer, bds 162 Elliott
Johnson Thomas F. watchman W. &. A. R. R. r. 117 Chapel
Johnson Turner, (col'd) lab, r. 267 Rolling Mill
Johnson Wade, (col'd) lab A. & R. L. Ry. r. ns Fulton bet Martin and Fraser

☞This space belongs to THE EASTMAN ATLANTA

The SINGER'S Increased Sales is proof of superior worth.

PHILLIPS & CREW, dealers in Books, Fine Stationery and Music. See inside front cover.

Johnson Wash, (col'd) lab carpenter Longley & Robinson, r. 125 Ellis
Johnson Wilbur F. corresponding clk Mark W. Johnson, bds 36 Houston
Johnson William, bds 81 Hill
Johnson William, chemist, bds 17 E. Hunter
Johnson William, (col'd) porter Mayson & Norman, r. Alabama
Johnson William A. clk A. S. Talley, bds 138 S. Forsyth
Johnson William R. r. 133 W. Foundry
Johnson Willis, (col'd) grocer, 158 E. Harris
Johnson Zachary T. salesman Dunn, Ogletree & Co. r. 413 Whitehall
Johnson & Camp, (James M. Johnson and Benjamin A. Camp) grocers, 170 W. Peters
Johnston David D. ins agt, r. 25 W. Mitchell
Johnston James R. W. U. S. Gauger, 27 E. Alabama, r. 55 N. Calhoun
Johnston Malcolm, sec Georgia State Agricultural Society and Georgia State Fair, office basement State Capitol, 7 N. Forsyth, r. Peeples nw cor Amos, West End
Johnston Mark, teacher, r. Peeples sw cor Amos, West End
Johnston Robert C. bkpr R. G. Dun & Co. mercantile agency, r. 33 N. Forsyth
Johnston William H. well digger, r. 120 S. Forsyth
Joiner Hansom, butcher, r. 62 Peachtree
Jones Adam, (col'd) r. 125 Ellis
Jones Alexander, (col'd) lab, r. es Vine bet Foundry and Magazine
Jones Alonzo C. clk S. W. Day, bds 150 Gullatt
Jones Amanda D. wid Samuel, r. 16 Spring
Jones Augustus, (col'd) lab, r. Connally sw cor Richmond
Jones A. S. machinist W. & A. R. R. bds 129 Marietta
Jones Bartlett W. foreman S. W. Holland & Co. bds 162 Luckie
Jones Belco, (col'd) cook, r. 220 Clarke
Jones Benjamin, (col'd) lab, r. 110 Hayne
Jones Benjamin, moulder Porter & Butler
Jones Benjamin, (col'd) shoemaker Adam Latham, r. 119 Decatur
Jones Benjamin F. carpenter, r. 270 Jackson
Jones Berryman, (col'd) lab, r. rear 145 W. Cain
Jones Celete A. wid William H. r. 122 S. Forsyth
Jones Charles, carpenter, bds Railroad bet Spring and Bartow
Jones Charles, lab Scofield Rolling Mill, r. al. bet Venable, Hunnicutt, Luckie, and North av
Jones Charles O. (col'd) preacher, r. 118 E. Cain
Jones Darwin G. agt Atlanta Vinegar Works, r. 27 Hood

BUSINESS COLLEGE, cor. Peachtree and Line Streets.

The Reading Room, 22 Marietta St., the Genteel Resort.

L. H. CLARKE, the FASHIONABE HATTER, No. 2 Whitehall Street.

JONES EDWARD L. cashier Georgia National Bank, r. 30 Oak
Jones Emanuel, (col'd) lab, r. es Terry bet Crumly and Glenn
Jones Fred, (col'd) lab, r. 7 Luckie
Jones Frank, (col'd) waiter T. C. Murphy
Jones Gabriel L. physician, r. 154 Rawson
Jones George, clk Eiseman & Bro.
Jones George, (col'd) lab, r. south of West End nr railroad
Jones George, (col'd) painter, r. 165 N. Butler
Jones George A. feeder *Atlanta Herald*, bds railroad, bet Spring and Bartow
Jones George I. trav salesman Williams, Langston & Crane
Jones George M. carpenter Cook, Gunby & Co. r. 40 Simpson
Jones Granville, (col'd) carpenter, r. 12 Fuller's Hill
Janes Harrison, (col'd) lab, r. 41 Stonewall
Jones Henry, r. 159 Thomson
Jones Henry E. carpenter, r. ws Marietta bet Moore and Gallatin
Jones Henry H. clk John T. Hagan, bds 48 W. Peters
Jones Henry K. lawyer, 63 Whitehall, r. Decatur, Ga
Jones Hiram T. jeweler, r. 188 Whitehall
Jones Jackson, (col'd) lab, r. 154 Railroad
Jones Jackson H. r. 119 Davis
Jones James D. salesman, r. 104 McDonough
Jones Jeremiah, candymaker Frank E. Block
Jones Jeremiah, (col'd) pastor Macedonia Baptist Church, r. 75 Humphries
Jones Jerry, (col'd) carpenter, r. 22 James
Jones Jesse, (col'd) lab, r. 102 Collins
Jones John Rev. r. 104 McDonough
Jones John, r. ns Gordon 1 e of Ashby, West End
Jones John, blacksmith James Mann, bds Venable
Jones John, (col'd) drayman Akers & Bro. r. Connally nw cor Richmond
Jones John, law student with Peeples & Howell
Jones John, (col'd) marble rubber, r. S. Pryor
Jones John, state treas, office Capitol, bds Cannon House
Jones John B. (col'd) boot and shoemaker, 68 Decatur, r. 44 Ivy
JONES JOHN G. merchant tailor, 7 Peachtree, r. 118 Peachtree
Jones John E. (Jones & Harry) bds Fulton House
Jones John F. clk Sec of States Office, r. Whitehall
Jones John H. (Merriam & Jones) r. 72 Decatur
Jones John P. blacksmith, bds es Venable bet Hunnicutt and Mills
Jones John T. grocer, 65 Martin
Jones Lewis, (col'd) drayman, r. 196 Fraser

The only ACTUAL BUSINESS COLLEGE in the South,

Astonishing! 219,758 Singer Machines were sold in 1872.

EISEMAN & BROTHER, No. 55 Whitehall, dealers in Gent's Fine Furnishing Goods.

Jones Littleton C. clk freight office W. & A. R. R. r. 197 Marietta
Jones Marcus (col'd) carpenter, r. 191 Markham
Jones Mary, wid Zachariah R. r. 74 Mangum
Jones Mary W. T. wid Dabney, r. 154 Rawson
Jones Moses, (col'd) drayman J. Lochrey, r. al bet Blackmon, Hilliard and Jackson
Jones Moses, (col'd) porter W. M. & R. J. Lowry, r. 179 Fraser
Jones Nick J. (col'd) lab, r. 63 Formwalt
Jones Oliver H. (O. H. Jones & Co. and Jones & Beatie) r. 51 E. Hunter
Jones Oscar, (col'd) carpenter, r. al bet Venable, Hunnicutt, Luckie
Jones Otis, salesman McBride & Co. bds 32 N. Forsyth
JONES O. H. & CO. (Oliver H. Jones and William D. Lnckie) livery, feed and sale stable, 51 S. Loyd
Jones Paul, wines and liquors, whol and ret, 38 Whitehall, r 13 Houston
Jones Paul, jr, salesman Paul Jones, r. 13 Houston
Jones Pompey, (col'd) waiter National Hotel
Jones P. J. brakeman W. & A. R. R
Jones P. S. lab Scofield Rolling Mill
Jones Richard, (col'd) drayman, r. 15 Robbins
Jones Robert, (col'd) lab, r. 110 Haynes
Jones Russell, (col'd) shoemaker F. Flipper, r. Ellis
Jones R. trav agt, bds 40 N Forsyth
Jones Samuel H. carpenter, r. 64 Fairlie
Jones Susan, wid Stephen, bds 72 S. Forsyth
Jones Thomas, carpenter, bds R. R. bet Spring and Bartow
Jones Thomas, carpenter, r. 75 Martin
Jones Thomas G. policeman, bds 1 E. Garnett
Jones Thomas M. r. 124 Alexander
Jones Warner P. salesman Paul Jones, r. 13 Houston
Jones Wesley, (col'd) porter Collier & Venable, r. Markham
Jones Wiley, (col'd) r. 49 Victoria
Jones William, baker H. Lewis, bds 82 S. Forsyth
Jones William, clk, bds 82 S. Forsyth
Jones William, gas fitter Franklin & Eichberg
Jones William, (col'd) lab, r. Connally sw cor Richmond
Jones William, (col'd) lab, r. 54 Packard's al
Jones William, (col'd) r. 183 N. Calhoun
Jones William A. clk G. H. Holliday & Co. r. 8 W. Mitchell
Jones William L. policeman, r. 150 Gullatt
Jones Willis, (col'd) porter L. Scofield & Son, r. Markham
Jones ——, plasterer, r. 101 Decatur

cor. Peachtree and Line sts, Address Detwiler & Magee.

Jno. T. Hagan, Dealer in Head Light Oil, 175° Fire Test.

Mattresses and Spring Mattresses, wholesale and retail, A. ERGENZINGER, 12 E. Hunter.

Jones & Beatie, (Oliver H. Jones and David A. Beatie) live stock yards, Railroad bet Bell and Fort
Jones & Harry, (John E. Jones and William Harry) lightning rod dealers, 56 Wall
Jordan Alexander (Jordan & Howard) bds National Hotel
Jordan Caroline, wid William, r. es Kelly bet Jones and Clarke
Jordan Charles, tinner Franklin & Eichberg, r. Forsyth
Jordan Charles W. machinist Elsas, May & Co. r. Brotherton
Jordan Francis M. r. Mason and Turner's Ferry Road nr limits
Jordan Sarah Mrs. r. 95 E. Hunter
Jordan Solomon, (col'd) r. ns John bet Gray and W. & A. R. R.
Jordan Thomas, helper J. C. Peck & Co.
Jordan William, (col'd) lab, r. McDaniel nr city limits
Jordan William H. skating rink, 25 N. Forsyth, r. 24 Cedar
Jordan William J. lab, r. 229 Martin
Jordan Willis, r. Mason and Turner's Ferry road, nr w limits
Jordan —— lab Cook, Gunby & Co
Jordan & Howard, (Alexander Jordan and Azariah G. Howard) cigars and tobacco whol, 12 N. Pryor
Joseph Frank, (col'd) mattress maker, r. 101 Fraser
Joseph Philip, (col'd) painter, r. 68 W. Harris
Josey Robert, (col'd) drayman Silvey, Dougherty & Co. r. 122 E. Cain
Jourdan C. D. drayman, r. rear 185 W. Peters
Jourdan Mary J. wid Warren, r. 22 Luckie
Jourdan Reuben T. clk Collier & Venable, r. 39 N. Forsyth
Jourdan Warren, clk W. B. Lowe & Co. r. 22 Luckie
Joy Andrew J. carriage maker, r. 51 Ivy
Joyce, Richmond, (col'd) drayman Carley, Duck & Co
Joyner Richard W. (Witt & Joyner) bds Granite Blk, Broad
Joyner Walter R. salesman W. F. Peck & Co. bds Ballard's Restaurant
Judkins Cephas R. clk, bds 33 N. Pryor
Judson David N. marble works, 50 S. Loyd r. 239 S. Pryor
Judson John C. compositor *Constitution*, r. 37 W. Cain
Jurian Boss, (col'd) lab, r. 98 Forest av
Justis John varnisher, bds 16 Scofield

KADEL RICHARD, cooper Fabian Brown, r. 161 W. Mitchell
Kagler Sip, (col'd) lab, r. 119 Stephens
Kane Bernard, grocer, 164 W. Mitchell
Kane Frank, silverplatcr, r. 133 W. Peters

☞ This Space belongs to the EASTMAN ATLANTA

The Reading Room, 22 Marietta St., the Genteel Resort.

$275 will buy a 7 1-3 Octave Piano. See inside front cover.

Karr John A. clk Regenstein & Bro. r. 110 Ellis
Karwisch Benjamin, baker H. Karwisch, r. 91 Decatur
Karwisch Henry, baker, grocer and saloon, 91 and 93 Decatur
Kasey Robert, master trans A. & R. A. L. Ry, bds Fulton House
Kaufman David, salesman M. & J. Hirsch, bds Whitehall
Kaughfaul John C. barber, r. 33 W. Cain
Kee Allen, (col'd) r. 68 Central Railroad
Keel Andrew J. engineer Stewart Austin & Co. r. 81 Simpson
Keel William H. flagman W. & A. R. R
KEELY JOHN, drygoods, notions &c. 64 Whitehall, r. 109 Pryor
Keen George, (col'd) roller S. H. Holland & Co.
Keen William, (col'd) pump hand S. H. Holland & Co
Keese Benjamin, (col'd) harness maker J. A. Johnson, bds 98 S. Broad
Keese James L. lab, r. al bet Hunnicutt, Spring, Williams and North av
Keese William S. r. 112 Gilmore
Keffer Harry, route agt A. & M. R. R
Keirsey William, carpenter, r. 30 Gartrell
Keith Daniel, (col'd) hostler L. P. Baker, r. 104 S. Pryor
Keith Elias, (col'd) r. 92 Houston
Keith Jasper L. (Keith & Ryan) r. Air Line House
Keith William, (col'd) porter L. Schelput, r. Walton
Keith & Ryan, (Jasper L. Keith and David Ryan) prop's Air Line House, 49 S. Pryor
Kellam David S. chief clk Southern Life Ins Co. r. 31 Hayden
Kellam Eldridge, clk W. S. Townsend & Co r. 31 Hayden
Keller Charles, Lieut and Q M 2nd Infantry U. S. Barracks
Kellet Emma wid William J. r. 134 W. Mitchell
KELLOGG ELMO L. compositor Southern Publishing Co. bds 82 Whitehall
Kellogg Edgar R. Capt Co A 18th Infantry U. S. Barracks
Kelley Benjamin, watchmaker 15 Marietta, bds 72 Marietta
Kelley Burgess G. r. 45 Marietta
Kelley Donnally P. clk Schindler & Abraham, r. 145 Marietta
Kelley Floyd, driver Carlton & Bro. bds Luckie
Kelley James G. carpenter Ga R. R. r. 82 Terry
Kelley Thomas, candy mkr Frank E. Block, bds Hunter cor Boad
Kelly Charles, (col'd), r. 305 W. Mitchell
Kelly Frank W. clk Henry Banks sr. bds N. Forsyth
Kelly James P. foreman Longley & Robinson, r. 262 Washington
Kelly John, roller Scofield Rolling Mill Co. r. 31 Victora

BUSINESS COLLEGE, cor. Peachtree and Line Streets.

JOHN T. HAGAN, OIL DEALER, 94 Whitehall.

L. H. CLARKE'S is the place to buy HATS, CAPS, FURS, TRUNKS, &c.

Kelly Michael, lab, r. 359 Decatur
Kelly Martha wid Leander, r. rear 99 Thurmond
Kelly Waddy, (col'd) porter Witt & Joyner, r. 10 Houston
Kelsey Fannie wid Joel, r. 127 Decatur
Keltner Daniel, clk, bds 135 W. Mitchell
Keltner Harriett wid George W. r. 271 Jones
Keltner Jane E. wid Daniel, r. 271 Jones
Keltner Thomas W. carpenter Bell & Willis, r. 224 Hayne
Keltner Washington, boot and shoemaker, r. 132 Magazine
Keltsy Richard, (col'd) lab, r. 33 Fort
Kemp Henry, (col'd) painter, r. 51 Richmond
Kemp Wright A. (col'd) school teacher, bds 51 Richmond
Kendall Shadrack, (col'd) lab, r. 73 Gullatt
Kendrick C. brakeman, bds 74 Elliott
Kendrick David C. engineer W. & A. R. R. r. 61 Larkin
Kendrick David P. r. 174 W. Foundry
Kendrick Edward S. (S. S. Kendrick & Sons) r. 93 Washington
Kendrick John R. (S. S. Kendrick & Sons) r. 93 Washington
Kendrick Samuel, S. (S. S. Kendrick & Sons) r. 93 Washington
Kendrick S. S. & Sons, (Samuel S. John R. and Edward S.) carpets, oil cloths and curtains, Marietta ne cor Broad
Kendrick William, (col'd) shoemaker, 128 S. Forsyth, r. West End
Kendrick William B. agt University Publishing Co. 4 Marietta bds National Hotel
Kennedy Ann, wid James, bds 32 W. Foundry
Kennedy Daniel, bds 11 Magazine
Kennedy George W. contractor, r. 154 Decatur
Kennedy James, apprentice Winship & Bro. bds 147 W. Hunter
Kennedy James W. dentist, r. 257 Washington
Kennedy Jennie, wid Edward. dressmaker, r. 126 McDonough
Kennedy John G. engineer W. & A. R. R. r. 32 W. Foundry
Kennedy John H. fireman, r. Werner's av nr Jones
Kennedy Martin W. clk John Ryan, r. 5 Pulliam
Kennady Mary Miss, supt J. M. Holbrook's millinery dept, r. Pulliam cor Fair
Kennedy Simon, wks Porter & Butler, r. 5 Pulliam
Kennedy Thomas H. bkpr Nunnally, Hallman & Co. r. 27 Cooper
Kennedy William, shoemaker, r. 256 Decatur
Kenney Patrick J. bar tender Pease's restaurant, r. 13 E. Alabama
Kenny Raphael, lab, r. ws Savannah near Ga R. R
Kennon Aldus X. compositor news room *Herald*, r. 56 Spring

The only ACTUAL BUSINESS COLLEGE in the South,

The SINGER'S increased sales is proof of superior worth.

EISEMAN & BROTHER, 55 Whitehall, the largest Clothing House in the City.

Kent Columbus D. carpenter, r. 335 Jones
Kent Josiah, lab, r. al bet Hunnicutt, Venable, McAfee and North av
Kent Thomas, painter, r. 280 Fair
Kerbo E. N. carpenter bds, 23 Bell
Kerney Patrick, mason, r. 162 E. Hunter
Kernodle Columbus C. bds 66 N. Butler
Kernodle Vernira wid William, r. 66 N. Butler
Kerr Henry S. compositor news room *Herald*, r. 223 E. Hunter
Kerr James S. carpenter, r. 70 Stonewall
Kerr John W. carpenter, r. 70 Stonewall
Kerr John Y. r. 70 Stonewall
Kershaw John sr, machinist W. & A. R. R. r. 97 E. Hunter
Kershaw John W. machinist Middleton & Bro. r. 97 E. Hunter
Kershaw M. A. wid James, bds 105 Decatur
Kershaw William, machinist W. & A. R. R. r. 91 E. Hunter
Ketchum Richard C. Rev. r. 418 Whitehall
Ketner John H. flour dealer, r. 59 W. Mitchell
Kettle Louis A. auctioneer 22 Peachtree, r. 33 Oak
Key Alonzo, conductor, bds 73 Elliott
Kicklighter Charles J. grocer 81 Whitehall, r. s of West End
Kicklighter Frederick, shipping clk Moore, Marsh & Co. r. 23 Larkin
Kicklighter Mary A. wid Frederick, r. 128 Stephens
Kicklighter Spencer C. clk Moore, Marsh & Co. r. 128 Stephens
Kidd William, (M. Lynch & Co.) bds National Hotel
Kiel William, train hand W. &. A. R. R. bds W. & A. R. R. bet Spring and Bartow
Kiker Henry A. medical student, bds 105 Whitehall
Kilby James E. lottery vendor, 44 S. Broad, r. 13 E. Hunter
Kilby Peyton P. clk John B. Jett, r. 276 Marietta
Kilby William J. tailor, 62 Whitehall, r. 13 E. Hunter
Kile Napoleon B. clk, bds 14 Barracks av
Kile Thomas, r. 113 Walton
Kile Thrasher, saloon, 375 W. Peters, r. 12 Barracks av
Kile William, r. 14 Barracks av
Kile William C. (Kile & Brennon) bds 14 Barracks av
Kile & Drennon (William C. Kile and Elijah T. Drennon) saloon, 45 S. Broad
Kiley John, miller James E. Butler, r. Marietta
Killian Charles H. cashier Ga. R. R. r. 227 S. Pryor
KIMBALL HOUSE, William M. Nicholls, prop'r, Pryor, Decatur and Wall

cor. Peachtree and Line Sts. Address Detwiler & Magee.

JOHN T. HAGAN defies competition in Burning Oils.

A. ERGENZINGER, FURNITURE and UPHOLSTERY, 12 E. Hunter. Established 1860.

Kimball John C. asst supt car dept W. & A. R. R. r. 141 W. Mitchell
Kimball Lindsey, (col'd) shoemkr, r. ns Hunter bet Elliott and Central Railroad
Kimball Pompey, (col'd) lab, bds 37 Rawson
Kimball Walter, clk Mark W. Johnson
Kimball, Williamson, (col'd) r. 22 Simpson
Kimbro Benjamin F. carpenter Longley & Robinson, r. ss Ga R. R. bet Factory and Born
Kimbro Emma, wid William, r. Mason and Turner's Ferry road, nr w limits
KIMBRO JOHN W. Turf Exchange, 5 Decatur, r. rear 118 Decatur
Kimbro Rolly P. S. (R. P. S. Kimbro & Co.) r. 9 Houston
Kimbro R. P. S. & Co. (Rolly P. S. Kimbro and ——) whol clothing, 10 and 12 N. Pryor
Kimbro William T. with J. W. Kimbro, r. rear 118 Decatur
Kimbro William T. clk, bds Mason & Turner's Ferry road nw limits
Kinebrew Cæsar, (col'd) lab Scofield Rolling Mill, r. 1 Strong
Kinebrew David, (col'd) lab Scofield Rolling Mill, r. 60 Johnson
Kinebrew Robert, (col'd) lab Scofield Rolling Mill, r. 7 Strong
Kinebrew Robert jr. (col'd) lab Scofield Rolling Mill, r. 1 Strong
Kinebrew Simon, (col'd) lab Scofield Rolling Mill, r. 60 Johnson
Kincannon Samuel F. clk Joseph Pfeifer, r. nr north limits
Kindley Frederick, baker, r. 208 Collins
Kiner Frederic, r. 94 Green's Ferry av
King Benniah S. r. 27 Chapel
King Charles, (col'd) porter Capitol
King Daniel, (col'd) carpenter J. C. Peck & Co. r. 314 Rolling Mill
King Emanuel, (col'd) shoemaker, 251 W. Peters
King George, (col'd) lab, r. 55 Hayden
King Hillard, (col'd) porter Clayton & Webb, r. 74 Packard's al
King Henderson, (col'd) r. 128 E. Harris
King James, (col'd) bricklayer, bds 73 Packard's al
King J. Gadsden, ins agt, 3 Capitol Bldg, r. Marietta, Ga
King John, (col'd) drayman, r. al bet Butler, Baker, Calhoun and Forest av
King Robert, (col'd) coupler W. & A. R. R. r. 108 Gray
King Samuel, (col'd) r. al bet Butler, Currier, Calhoun and Forest
King Sewel, (col'd) butcher A. S. Worsham, r. ws Peachtree nr W. 6th
King Thomas S. postal clk A. & C. R. P. O. r. 13 Richardson

☞ This space belongs to THE EASTMAN ATLANTA

Do not fail to visit the Reading Room, 22 Marietta St.

PHILLIPS & CREW, dealers in Books, fine Stationery and Music. See inside front cover.

King William, (col'd) lab, r. 7 State
King Willis A. mail guard W. & A. R. R. r. 27 Chapel
Kingsbury Charles S. clk Moore, Marsh & Co. bds Cannon House
Kingsbury Joseph, salesman Moore, Marsh & Co, bds Cannon House
Kinsey William T. clk Fleishel & Bro. bds Calhoun
Kintsy Thomas, (col'd) servant, 20 Spring
Kirchir Ferdinand, shoemaker A. Klasset, bds Forsyth bet Marietta and Walton
Kirkham Mary, wid Robert, bds 57 W. Foundry
Kirkland Samuel S, ass't sup't A. & R. A. L. Ry, office 122 Ga. R. R. bds National Hotel
Kirkpatrick Huldah A. wid William N. r. 143 Jones
Kirkpatrick John C. (Thomas M. Clarke & Co.) r. 54 W. Baker
Kirkpatrick Thomas S. (Pelham & Kirkpatrick) bds 246 Decatur
Kirksey George, bds 48 S. Butler
Kirksey George W. engineer Scofield Rolling Mill Co r. 620 Marietta
Kiser Andrew J. (W. J. & A. J. Kiser) bds 13 W. Mitchell
Kiser John F. (M. C. and J. F. Kiser & Co.) bds Kimball House
Kiser Madison S. salesman W. J. & A. J. Kiser, bds 13 W. Mitchell
Kiser Marion C. (M. C. and J. F. Kiser & Co.) r. 61 Wheat
Kiser Merriwether P. (Kiser & Watson) r. 378 S. Pryor
KISER M. C. & J. F. & CO. (Marion C. and John F. Kiser and William S. Everett, whol dry goods, boots and shoes, hats and notions, 14 and 16 N. Pryor
Kiser Wiley J. (W. J. & A. J. Kiser) r. Marietta, Ga.
Kiser W. J. & A J. (Wiley J. and Andrew J.) grocers whol and ret, 79 Whitehall
Kiser & Watson (Merriwether P. Kiser and James A. Watson,) dry goods, notions, etc, whol and ret, 72 Whitehall
Kissel Henry, tailor, 92 S. Pryor
Kite Moses, (col'd) hostler Clint Taylor
Klaitz William, bkpr Fechter, Mercer & Co. r. 55 E. Harris
Klassett Andrew, boot and shoe maker, 6 E. Alabama, r. 100 Nelson
Klassett Andrew jr, clk William R. Phillips jr, r. 100 Nelson
Klassett Charles, upholsterer Chamberlin, Boynton & Co. r. 100 Nelson
Klassett John, apprentice Southern Publishing Co. r. 100 Nelson
Kleine Jacob, Capt. Co. E. 18th Infantry, U. S. Barracks
Kleinert John, r. 209 Whitehall
Kleinman Charles, tailor, r. 119 Whitehall
Knapp A. B. piano tuner Guilford, Wood & Co. bds National Hotel

BUSINESS COLLEGE, cor. Peachtree and Line Streets.

John T. HAGAN, the Fancy Grocer, 94 Whitehall.

L. H. CLARKE, the FASHIONABLE HATTER, No. 2 Whitehall Street.

Knapp Reginald H. clk William McNaught & Co. r. Washington nr limits
Knight Arthur K. agent, r. 33 Whitehall
Knight Eugene A. supt Ice Manfy Co, bds Pryor
Knight Herbert A. delivery clerk C. R. R. r. 95 W. Mitchell
Knight Hubbard, clk, bds 78 Nelson
Knight Jesse, (col'd) porter Sparks & Tye, r. Wheat
Knight John, clk, bds 30 McDonough
Knight Joseph L. blacksmith A. & R. A. L. Ry. r. 95 Decatur
Knight Susan E. wid Francis, r. 31 Trenholm
Knott Benjamin, station engineer Ga. R. R
Knott James, r. 166 Fillmore
KNOTT JAMES J. physician, Peachtree cor Wall, r. 126 Collins
Knott John W. engineer A. & W. Pt R. R. r. 205 Fair
Knott Joseph, (col'd) servant A. W. Brown, r. 81 E. Alabama
Knowles William G. (Peel & Knowles) r. 45 N. Pryor
Knox Eli, (col'd) lab, r. 312 N. Calhoun
Knox J. M. clk G. W. Jack
KNOX WILLIAM G. millinery and fancy goods, 30 Whitehall
Knox W. A. trav agt Paul Jones, bds Cannon House
Knutson Carl, lab, r. Plum ne cor Dairy
Koberle Theodore Rev. pastor German Lutheran Church, r. 246 Fraser
Koch Fred, (Fred and William Koch) r. Harry
Koch, Fred & William, butchers, 50 Marietta
Koch William, (Fred and William Koch) r. Harry
Kohfahl John H. barber H. C. Meister, r. E. Cain
Kontz Anton L. student, bds 72 Marietta
Kontz Christian, r. 76 Marietta
Kontz Henry, r. 76 Marietta
Kontz Wilbern, clk A. DeMartini, r. 76 Marietta
Kotcschen Rudolph, stone cutter, r. 58 E. Harris
Kreis Jacob, dyer J. Lochrey, r. 83 S. Loyd
Kreis Jules, r. 83 S. Loyd
Kreis Philip, tailor J. Lochrey, r. 83 S. Loyd
Kreisle Alexander, clk D. & E. Steinheimer, r. 101 Whitehall
Kries August W. butcher, r. 192 Humphries
Kries Jacob, meat market, 51 Decatur and 2 N. Loyd, r. sw of West End
Kries Michael, butcher, 135 Whitehall
Krog Frederick, engineer, A. & W. Pt. R. R. bds 342 Decatur
Krog Jane E. wife Frederick, r. 342 Decatur
Krog William D. machinist J. C. Peck & Co. bds 342 Decatur

The only ACTUAL BUSINESS COLLEGE in the South.

Astonishing! 219,758 Singer Machines were sold in 1872

EISEMAN & BROTHER, No. 55 Whitehall. Boys Clothing a Specialty.

Krouse Harry, (Louis DeSaules & Co.) r. 58 E. Harris
Krueger Bros. (Henry and Fred) fresco painters, 61 Peachtree
Krueger Fred, (Krueger Bros.) bds 61 Peachtree
Krueger Henry, (Krueger Bros.) bds 61 Peachtree
KUCHLER AUGUST, clk Beerman & Kuhrt, bds Kimball House
Kuhn Anthony J. machinist, r. 52 Magazine
Kuhns Julius, artist, r. 62 Walker
Kuhns William, photographer, 14 Whitehall, r. 62 Walker
Kuhns William jr. student, r. 62 Walker
Kuhrt Henry G. (Beermann & Kuhrt) r. 13 Fair
KUTZ GABRIEL S. with Regenstein & Bro. r. ss Brotherton bet Whitehall and Forsyth
Kyle Cynthia L. wid John, r. 82 N. Calhoun
Kyle Henry, (col'd) blacksmith, r. Fulton Co
Kyle Jesse, brick mnfr. r. 83 N. Calhoun

LACEY WILLIAM R. bartender J. L. Griffin, bds 158 Thomson
Lackey George W. (Lackey & Bro.) r. 258 Marietta
Lackey Thomas F. (Lackey & Bro.) r. 68 Rock
Lackey & Bro. (George W. and Thomas F.) grocers, 256 Marietta
LADD ALONZ C. lime, coal and lighting rods, 66 E. Alabama, r. 311 Whitehall
Ladd Daniel B. coal dealer 66 E. Alabama, r. ns Wheat bet Collins and Calhoun
Lafontaine James, machinist E. M. M. Hooper & Co
Lafontain John, machinist W. & A. R. R. r. 34 Pratt
LAGOMARSINO JOHN, confectioner and candy manufacturer, 8 Whitehall, r. 51 W. Hunter
Laird John, clk William Laird, bds 203 Rawson
LAIRD WILLIAM, grocer, 197 Whitehall, r. 203 Rawson
Lamar George, (col'd) carpenter, r. al bet Chapel and Peters
Lamar James, (col'd) hostler Street Car Stables, r. 77 Fair
Lamar James, (col'd) wood worker, r. rear 195 W. Peters
Lamar John, (col'd) lab, r. sw of West End
Lamar Wesley, (col'd) lab, r. rear 114 Walker
Lamay Lewis, (col'd) boot and shoemaker 12 Ivy
Lambert Alphonso, nurseryman, r. es Wood bet Fair and Chatham
Lambert Ann C. wid William, r. 67 Stonewall
Lambert Joseph, r. al bet Vine, Simpson, Thurmond and Davis
Lambert William, shoemaker, r. 201 Chapel

cor. Peachtree and Line Sts. Address Detwiler & Magee.

Jno. T. Hagan, Finest Store of Fancy Groceries in the City

Lampkin Henry, (col'd) lab, r. 101 W. Foundry
Lampkin James, (col'd) lab, r. Vine junction Parsons
Lancaster Lavina wid Benjamin H. bds 68 Elliott
Lancaster Mary A. wid Augustus C. r. ws South bet Wallace and 4th
Land John A. saloon 69 E. Alabama, r. 300 Foster
Land William H. r. 587 Marietta
Land William J. analytical laboratory 25 Peachtree 2 Decatur and 1 Line, bds 40 N. Forsyth
Lander Sylvanus P. clk Gay, McCleskey & Co. r. Harrison
Landers Louisa wid Barney, r. 435 Peters
Landers Lutitia T. wid Thornbury, r. 258 Elliott
Landrum James A. grocer 359 Ivy, r. 276 Peachtree
Landrum John N. (Landrum & Bro.) r. 41 Church
Landrum John W. D. clk Louis Rosenfeld, r. 9 Stonewall
Landrum Simeon H. (Landrum & Bro.) r. 67 W. Harris
Landrum & Bro. (John N. and Simeon H.) grocers 82 Peachtree
Lane Jackson, (col'd) carpenter, r. 13 Irwin
Lane Margaret E. wid James, r. 64 Yonge
Lang Louisa M. wid Frederick, r. 50 Stephens
Langford Lawson B. stoves, tinware and house furnishing goods, 69 Whitehall, r. 242 Decatur
Langford Leroy, (col'd) lab. r. 80 Fraser
Langford William Y. rock quarry, ns Hunter bet Davis and Vine, r. 69 Hill
Langley John B. policeman, r. 236 Crew
Languin John, watchman J. C. Peck & Co. bds 359 Decatur
Langston David B. clk Williams, Langston & Crane, r. 46 E. Alabama
Langston Elijah W. policeman, r. 27 Cedar
Langston James, carpenter, r. 284 Ivy
Langston Jeptha N. (Harris & Langston) r. 341 Ivy
Langston Thomas L. (Williams, Langston & Crane) r. 4 Wheat
Langston William, engineer Scofield Rolling Mill, r. 211 Luckie
Lansdell William A. druggist, bds 131 Forsyth
Lanier James B. lab A. & R. A. L. Ry. r. 30 Buse's al
Lanier Louis R. salesman Bell & Willis, r. 43 W. Foundry
Lanier Willis P. grocer, 88 W. Peters, r. 79 Thomson
Larabee Frank K. foreman Longley & Robinson, r. 56 N. Calhoun
Larabee Ruth M. Miss, teacher Crew Street School
Lard John W. railroad man, r. 271 E. Hunter
Lard Thomas, r. 185 Fillmore
Larenden, Gustavus, r. 170 E. Hunter

Buy your Bedding of A. ERGENZINGER, 12 E. Hunter.

☞ This Space belongs to the EASTMAN ATLANTA

A Fine LUNCH, Daily, at the Reading Room, 22 Marietta

Larendon Walter S. clk frgt dept A. & R. A. L. Ry. r. 170 E. Hunter
Lasker Shadrick, (col'd) lab. r. 165 Fillmore
Laster B. wid Thomas, bds 311 Decatur
Laster William, (col'd) plasterer, r. Richardson, cor Connally
Latham Abijah B. (Taylor, Latham & Co, and Smith, Matthews & Co) r. 31 Washington
Latham Adam, (col'd) shoemaker, 193 Marietta, r. 39 Bradbury
Latham James M. grocer, r. 287 W. Peters
Latham Jesse, lab, r. ne of U. S. Barracks
Latimer Charles, r. 103 Washington
Latimer E. E. Miss, teacher Girls' High School
Latimore Alfred, (cold) candy maker Frank E. Block
Latimore George, (col'd) lab, r. rear 202 Marietta
Latimore Louis, (col'd) lab, r, ws Fortune bet Harris and n limits
Latimore Nelson, (col'd) lab, bds ws Fortune bet Harris and n limits
Latimore Nelson, (col'd) painter, r. 67 Richmond
Lauten Aloysius, (A. Lauten & Bro.) r. 122 Whitehall
Lauten Louis, (A. Lauten & Bro.) r. 122 Whitehall
LAUTEN A. & BRO. (Aloysius and Louis) confectionery, pastry, saloon and boarding, 122 and 124 Whitehall
Lavender Hilliard, (col'd) lab, r. W. Peters nr limits
Law Alston W. salesman W. W. Compton & Co. bds 33 N. Forsyth
Law Francis G. (Law & Co.) r. 190 N. Calhoun
Law Henry D. (Law & Co.) r. 190 N. Calhoun
Law John H. (Law & Co.) r. 190 N. Calhoun
Law & Co. china, glass and queensware, 26 Marietta
Lawday J. carpenter Longley & Robinson
Lawhon Robert E. shipping clk Cook & Cheek, r. 25 N. Forsyth
Lawless Edelia, wid George W. r. ws Marietta bet Mason and Turner's Ferry road and Moore
Lawless John, r. ns Mason and Turner's Ferry road bet Marietta and W. & A. R. R.
Lawrence Melissa Mrs. r. al bet Simpson, Mangum, Rock and Elliott
Lawrence Samuel, editor, r. 289 Ivy
Lawrence William, (col'd) wks A. Ergenzinger, r. Summer Hill
Lawshe Eliza wid Lewis, r. 111 Green's Ferry av
Lawshe Er (W. F. Peck & Co.) and jeweler 47 Whitehall, r. 150 Peachtree
Lawshe William C. r. 237 Houston
Lawson Jasper B. r. ws Peachtree bet E. 4th and E. 5th
Lawson Joseph T. clk A. K. Seago, bds 35 W. Mitchell

PHILLIPS, CREW & FREYER, Agents Knabe & Co. Piano. See inside front cover.

BUSINESS COLLEGE, cor. Peachtree and Line Streets.

JOHN T. HAGAN, Established 1852. 94 Whitehall.

CLARKE, the Fashionable Hatter, is the place to buy your Hats, Caps, and Travelling Bags.

LAWTON JAMES S. associate editor *Christian Index*, bds National Hotel
Lay Joseph, (col'd) drayman, r. 137 Chapel
Leak Harrison F. salesman Lowe, Douglass & Dallas, r. 93 Thomson
Leak James T. pressman *Constitution*, r. 37 Collier av
Leak William J. engineer *Atlanta Herald*, r. S. Broad
Leake A. Y. warehouse man Mark W. Johnson
Leake George G. clk Louis DeSaulles & Co. bds 8 W. Mitchell
Leake John, (col'd) carpenter, r. 220 Jones
Leake William C. route agt M. & W. R. R. bds 81 E. Alabama
Learmont John, carpenter Longley & Robinson, r. Powers ne cor Williams
Leas Julius E. farmer, r. 434 Fair
Ledbetter Delila Mrs. bds 235 Collins
LE DUC FRANCIS H. manf of tin and sheet ironware 83 Whitehall, r. 90 S. Pryor
Lee Alfred, (col'd) lab, r. 164 Stephens
Lee Allen, (col'd) lab, r. 297 Fraser
Lee Anderson, (col'd) grocer 20 Ella, r. 17 Ella
Lee Andrew, (col'd) carpenter Longley & Robinson, r. ws Hilliard bet Harris and Blackmon
Lee Barney B. policeman, r. 42 Bell
Lee Burrell, (col'd) carpenter, r. 45 Gate City
Lee David J. carpenter Cook, Gunby & Co. bds 43 Rock
Lee Elizabeth B. wid George F. r. 43 Rock
Lee Frank D. clk Kimball House, r. 39 Line
Lee George, (col'd) lab, r. rear 109 W. Peters
Lee George, (col'd) porter C. S. Morris, r. 207 Ivy
Lee George E. farmer, r. 216 Collins
Lee George W. (col'd) porter Georgia National Bank, r. Summer Hill
Lee Henry B. physician, 23 Whitehall, r. 226 S. Pryor
Lee James R. r. ws Hayne bet W. Foundry and Spencer
Lee James W. Rev. r. 377 Whitehall
Lee Jesse M. student, bds National Hotel
Lee John F. blacksmith W. & A. R. R. r. 94 McDonough
Lee John W. carpenter, r. 75 Rock
Lee Lucius, (col'd) boxmkr Trowbridge & Bacon, r. ns al bet Crew and McDonough, Rawson and Jones
Lee Mark D. r. 59 N. Calhoun
Lee Milo, (col'd) blacksmith, 77 W. Peters, r. 168 Stephens
Lee Sanders W. foreman, r. 216 Collins
Lee Sarah, wid Warren, r. 32 W. Mitchell

☞ This space belongs to THE EASTMAN ATLANTA

The SINGER'S Increased Sales is proof of superior worth.

EISEMAN & BROTHER, Merchant Tailors, No. 55 Whitehall Street.

Lee Seaborn, (col'd) plasterer, r. ws Hillaird bet Harris and Blackmon
Lee Thomas, (col'd) carpenter, r. al bet Harris, Orme, Baker and Williams
Lee Wash, (col'd) porter William Baxter, r. Peachtree
Lee William, clk Cohen & Selig
Lee William, (col'd) porter National Hotel, r. 106 Tatnall
Leftwich James T. Rev. pastor Central Presbyterian Church, r. 30 McDonough
Lein William, waiter Air Line House
Lemberger Ida, saleslady A. Lauten & Bro. r. 164 Nelson
Lemberger Siegmund, trav agt M. Wellhouse, r. 164 Nelson
Lemon John T. r. 47 W. Foundry
Lemon Matthew, carriage painter, r. 174 Fillmore
Lemons Henry B. (col'd) lab Winship & Bro
Leonard Benjamin F. trav agt H. Lewis, 78 S. Forsyth
Leonard George, drayman Moore, Marsh & Co. r. 17 Larkin
Leonard Henry C. clk John H. James, r. 46 Houston
Leonard James, fireman W. & A. R. R. bds 73 Elliott
Leonard James, (col'd) lab, r. rear 30 Bradbury
Leslie Clack, (col'd) lab, r. 9 Robbins
Leslie Humphrey, (col'd) lab, r. 9 Robbins
Lester Charles, (col'd) lab, r. 164 Stephens
Lester George N. (Lester & Thomson) r. Marietta, Ga
Lester James S. coal dealer Broad nw cor Grubb, r. 19 Orme
Lester J. Frank, clk Phillips & Crew, r. 79 Spring
Lester Narcissa H. wid James M. r. 26 Castleberry
Lester Sarah E. wid Harrison, r. 79 Spring
LESTER SYLVESTER, foreman press room Southern Publishing Co. r. 20 Hayne
Lester William C. trav agt R. F. Maddox, r. Dalton, Ga
Lester Willie H. salesman J. W. Burke & Co. r. 79 Spring
LESTER & THOMSON, (George N. Lester and William S. Thomson) lawyers, 16 & 18 Kimball House Block, Wall
Levy Lionel, gent's furnishing goods, 19 Peachtree, r. 115 Whitehall
Lewis Alex, (col'd) porter frgt dept A. & R. A. L. Ry.
Lewis Bethena, wid James, r. 12 Green's Ferry av
Lewis Catharine Mrs. r. 35 Emma
Lewis Edward, (col'd) lab, r. 92 Fort
Lewis Eli, (col'd) lab, r. rear 79 Spring
Lewis Freeman, (col'd) lab, r. es Peachtree bet Pine and North av
Lewis Henry, (Hendrix & Lewis) and cracker manufr, 78 S. Forsyth, r. 310 Whitehall

BUSINESS COLLEGE, cor. Peachtree and Line Streets.

JOHN T. HAGAN Dealer in Plain Groceries.

AWNINGS and TENTS, at A. ERGENZINGER'S, 12 E. Hunter Street.

Lewis Henry, (col'd) cook, r. 213 Mitchell
Lewis Henry, (col'd) lab W. Harrison, r. Gilmer
Lewis Henry, (col'd) servant 29 E. Alabama
Lewis Henry T. (Orr & Lewis) and clk State School Commissioner, bds Granite Blk, N. Broad
Lewis Isham, (col'd) porter Citizens Bank of Georgia, r. 83 Ellis
Lewis Jeff, lab Cook, Gunby & Co
Lewis John, r. rear 202 Marietta
Lewis John S. r. 72 Marietta
Lewis John W. roll turner Scofield Rolling Mill, r. 29 Victoria
Lewis Oliver, (col'd) barber, 456 Marietta, r. 466 Marietta
Lewis Pickens R. carpenter W. & A. R. R. r. 54 Castleberry
Lewis Sylvester C. r. 169 Ivy
Lewis Thomas S. bkpr H. Lewis, r. 310 Whitehall
Lewis Warner, (col'd) picker S. H. Holland & Co. r. 256 Mangum
Lewis William, barber, 137 W. Peters, r. 20 Bradbury
Lewis William, (col'd) lab, r. 38 Stephens
Lewis William, (col'd) lab, r. 17 W. Peters
Lewis William, (col'd) lab, r. 6 Scofield
Lewis William T. r. 131 Magazine
Leyden Austin, warehouse and com mer, office 9 E. Alabama, warehouse Bartow cor W. & A. R. R. r. 124 Peachtree
Leyden Edgar A. agt The Mutual Life Ins Co of N. Y. 9 E. Alabama, r. 124 Peachtree
Lichtenstadt Melvin L. rec clk freight dept A. & W. Pt. R. R. r. 191 Collins
Lichtenstadt Morris, physician, r. 191 Collins
Liebman Isaac, bkpr Elsas, May & Co. r. Garnett
Lieberman Leon, dry goods, boots and shoes ret, 261 Marietta, and salesman William Rich & Co. r. 261 Marietta
Light Bailey B. bricklayer, r. 198 W. Hunter
Ligon Daniel W. adjuster Singer Manfg Co. bds National Hotel
Ligon Wesly, (col'd) carpenter, r. 22 Grant
Ligon Woodie L. salesman Cahn & Camp, bds 132 S. Forsyth
Lin Charles B salesman, r. 297 Decatur
Linam Columbus, lab, r. bet Ga. and A. & R. A. L. R. R.
Linch Hezekiah, junk dealer and brass foundry, r. 108 Decatur
Linch Jiles C. fireman Central R. R. bds 108 Decatur
Linch, see also Lynch
Lindley Moses, (col'd) drayman M. C. & J. F. Kiser & Co. r. 99 Houston
Lindsey Aleck, (col'd) lab, r. McDaniel nr limits
Lindsey Edmund, (col'd) lab, r. 29 Beckwith

The only ACTUAL BUSINESS COLLEGE in the South,

Leading Newspapers on File at READING ROOM, 22 Marietta Street.

PHILLIPS & CREW, dealers in Books, Fine Stationery and Music. See inside front cover.

Lindsey Frank, train hand, r. 339 Jones
LINK JAMES A. dentist, 63 Whitehall, r. 259 Collins
Lipes Moses, contractor, r. 14 N. Calhoun
Little Charles O. clk National Hotel
Little Caroline J. G. wid Benjamin, r. Fraser nr limits
Little Edgar G. grocer 43 Chapel
Little Enoch, (col'd) lab Porter & Butler, r. 116 Ellis
Little Francis L. bailiff, r. 11 Magazine
Little Francis M. (Little & Fuller), r. 17 Stonewall
Little Peter, (col'd) lab James E. Butler
Little Sarah F. wid James, r. 131 W. Cain
Little & Fuller, (Francis M. Little and Alfred B. Fuller) grocers 111 W. Peters
Lively Jackson D. r. 59 Hood
Lively Joseph B. compositor *Constitution*, r. 59 Hood
Lively Lem B. compositor *Constitution*, r. 59 Hood
Lively William, r. 59 Hood
Lloyd John H. office 16 Marietta, r. 24 Luckie
Lloyd, see also Loyd
Lochrane Osborne A. lawyer 2 N. Pryor, r. 344 Ivy
LOCHREY JAMES, steam dyeing house ss E. Hunter bet Pryor and Loyd
Lockart A. watchman car depot W. & A. R. R
Lockart David E. operator W. U. T. Co. r. 44 Powers
Lockett Joseph, (col'd) hostler Street Car Stables, r. 41 Latimor's al
Loewntrout William, clk M. Wiseberg, r. 121 Ivy
Loftis James A. saloon ws Marietta nr Rolling Mill
Loftis James P. r. Mason and Turner's Ferry road nw limits
Loftis Perry T. clk James A. Loftis, bds ws Marietta nr Rolling Mill
Loftis William P. r. Mason and Turner's Ferry road nw limits
Lofton Carrie B. wid Frank, r. 133 Spring
Lofton Robert, (col'd) drayman, r. ns Rock bet Mangum and Elliott
Logan Anderson W. R. asst. bkpr Thomas M. Clarke & Co. r. 51 Houston
Logan Calvin, (col'd) blacksmith, r. 31 Richardson
Logan Frank, clk A. C. & B. F. Wyly, r. 51 Houston
Logan James J. r. 78 Tatnall
Logan James L. trader, r. 51 Houston
Logan James L. jr. clk, r. 51 Houston
Logan Jarritt, (col'd) drayman F. Golden
LOGAN JOHN H. prin Atlanta Select School for Girls, 153 W. Mitchell

cor. Peachtree and Line Sts. Address Detwiler & Magee.

JOHN T. HAGAN Dealer in all kinds of Lamps.

L. H. CLARKE'S is the place to buy HATS, CAPS, FURS, VALISES, &c.

Logan Joseph P. physician, 8 N. Pryor, r. 46 McDonough
Logan Mott C. clk A. C. & B. F. Wyly
Logan Samuel, (col'd) lab, r. 50 Packard's al
Logan Samuel T. painter A. & R. A. L. Ry, bds 105 Decatur
Logan S. brakeman W. & A. R. R
Logan William, compositor Elsas, May & Co. r. Whitehall
Logue Johnathan J. upholsterer and cabinet mkr. 27 E. Alabama, r. 219 Hayne
Long Edward, transfer clk Coast Line, r. 10 Spring
Long Frank, (col'd) lab, r. 153 Thomson
Long John, machinist, bds 169 Luckie
Long John P. lab Scofield Rolling Mill, r. 616 Marietta
Long Mary B. wid Hiram W. r. 145 North av
Long Nancy, wid Lunsford, r. 10 Spring
Long Peter, (col'd) lab, r. 33 Rawson
LONG SAMUEL, boot and shoe maker, 16 Marietta, r. 10 Marietta
Long Tim, (col'd) drayman, bds 37 Rawson
Longee David, (col'd) lab, r. 123 McDaniel
Longley Benjamin F. (Longley & Robinson) r. 93 Gilmer
LONGLEY & ROBINSON, (Benjamin F. Longley and Isaac Robinson) planing mill, contractors and builders, scroll work, sash, doors, and blinds, 25 and 27 N. Butler
Longstreet William, (col'd) carpenter, r. ws Hilliard nw limits
Lonquest John M. jeweler, bds 85 Whitehall
Looney Mattie Mrs. r. Glynn bet Grant and Hill
Lorne Fred W. (Beasley & Co.) bds 85 Collins
Lother M. J. Miss, dress and cloak maker, 2 N. Pryor, r. 247 Fair
Lother Margaret, wid William, r. 247 Fair
Lother William P. stonemason, r. 37 N. Calhoun
Loud Philologus H. r. 262 Whitehall
Loughmiller William C. upholsterer M. T. Castleberry, r. 54 Castleberry
Lounge John, fireman, r. 52 Davis
Louis Fannie, wid Simon, r. 52 Garnett
Love David G. puncher Scofield Rolling Mill Co. r. 48 Emma
Love Doc, (col'd) drayman Meador Bros. r. 115 Stonewall
Love James M. clk, r. 56 Crew
Love Joe L. bkpr A. K. Seago, r. 50 Walton
Love Jordan, (col'd) brickmason Cook, Gunby & Co. r. Grant sw cor Fair
Love Nelson, (col'd) bricklayer, r. 57 Rawson
Love Seymour B. prop'r Concord Mills, r. 56 Crew

☞ This Space belongs to the EASTMAN ATLANTA

The SINGER does light and heavy sewing, and will last.

EISEMAN & BROTHER, 55 Whitehall, the largest Clothing House in the City.

LOVE WILLIAM ABRAM M. D. physician, 50 Walton and prof Atlanta Medical College, also associate editor Atlanta Medical and Surgical Journal, r. 50 Walton
Lovejoy E. Burton, salesman Cox & Hill, bds Cannon House
Loveman David B. (William Rich & Co.) r. 59 Walker
Loveman Bettie, wid Barnett, r. 59 Walker
Loveman Herman H. salesman William Rich & Co. bds 59 Walker
Lovette John, messenger Southern Express Co. r. 86 Mangum
Lovretta, Morris, r. 233 Decatur
Low Clarence F. bkpr, New Orleans Mutual Fire Ins. Co. r. 179 McDonough
Low George (col'd) r. 93 S. Loyd
Low James H. Dr. (Pullum & Low and Asher & Low) bds National Hotel
LOW JAMES H. manager Southern Dept N. O. Mutual Fire Ins Co. James Bank Blk, Whitehall, r. 149 McDonough
Low Meak L. bds 82 Simpson
Low Thomas, bds 81 E. Alabama
Lowe, Douglass & Dallas, (William B. Lowe, Robert O. Douglass and George J. Dallas) dry goods, 39 Whitehall
Lowe George, (col'd) porter Pease's restaurant, r. 196 S. Loyd
Lowe George M. street car driver
Lowe, George W. (T. J. Lowe & Bros.) r. 85 Chapel
Lowe Jackson, (col'd) lab Trowbridge & Bacon, r. 147 Gullatt
Lowe John S. (T. J. Lowe & Bros.) r. 160 Mangum
Lowe J. P. canvasser the Howe Machine Co
Lowe Sidney H. (Bellenger & Lowe) bds Ballard's restaurant
Lowe Thomas J. (T. J. Lowe & Bros.) r. 89 Chapel
Lowe T. J. & Bros. (Thomas J. George W. and John S.) groceries and provisions, whol and ret, 13 W. Mitchell
Lowe William, formerly of Chapman, Rucker & Co. r. 147 Pryor
Lowe William B. (W. B. Lowe & Co. and Lowe, Douglass & Dallas) r. 178 W. Peters
Lowe W. B. & Co. (William B. Lowe and George J. Dallas) clothing and gents' furnishing goods, 41 Whitehall
Lowman Frank C. baggage master, r. 90 Nelson
Lowndes George S. bkpr S. H. Holland & Co. bds 162 Luckie
Lowndes James, (col'd) wheelright, r. 233 Richardson
Lowndes John R. fireman A. & W. Pt. R. R.
Lowndes William, (col'd) lab, r. 233 Richardson
Lowry George P. clk Tommey, Stewart & Beck, r. 50 N. Broad
Lowry John G. salesman W. M. & R. J. Lowry, r. 55 E. Alabama
Lowry Joseph, compositor newsroom *Herald*, bds 61 Peachtree
Lowry Martin, r. Rolling Mill nr Randolph

BUSINESS COLLEGE, cor. Peachtree and Line Sts.

JNO. T. HAGAN sells Pratt's Astral Oil.

A. ERGENZINGER, Furniture and Upholstery, No. 12 E. Hunter. Established 1860.

Lowry Robert J. (W. M. & R. J. Lowry) r. 76 Ivy
Lowry William M. (W. M. & R. J. Lowry, r. 1 Oak
LOWRY W. M. & R. J. (William M. and Robert J.) bankers, whol grocers and com mer, 55 and 57 E. Alabama
Loyall Richard J. agt, saloon, cigars and tobacco, 13 Peachtree, r. 73 W. Cain
Loyd Benjamin S. with C. L. Eoyd, bds National Hotel
LOYD CALVIN L. tobacco manfr, 47 S. Forsyth, bds National Hotel
Loyd James W. r. 119 Railroad
Loyd John, (col'd) lab, r. al bet Fort, Merritt's av, N. Calhouu, and North av
Loyd, see Lloyd
Lucas Benjamin) (col'd) lab, r. 243 E. Cain
Lucas C. E. supt southern div Pullman Palace Car Co. 55 Wall, Car Shed
Lucas Samuel, (col'd) lab S. H. Holland & Co. r. 73 Terry
Luckie Eugene, r. 149 North av
Luckie Henry, (col'd) carpenter, r. ws Hilliard bet Harris and Blackmon
Luckie Nathan F. clk J. M. Alexander & Co. r. 359 Collins
Luckie Robert, (col'd) hostler Clint Taylor
Luckie William D. (O. H. Jones & Co.) r. 151 McDonough
Lumbsy Albert, (col'd) waiter, r. 106 Elliott
Lumpkin Berry, (col'd) porter John M. Hill, r. 19 Biggers
Lumpkin Jesse S. (Hollinger & Lumpkin), r. 27 Tatnall
Lumpkin Joseph sr. bds 81 E. Alabama
Lumpkin Joseph H. clk L. H. Clarke, bds 81 E. Alabama
Lumpkin Levi, (col'd) lab, r. rear 8 Walker
Lumpkin Patrick, machine hand Longley & Robidson
Lumpkin Thomas, (col'd) lab Scofield Rolling Mill, r. 61 Beckwith
Lumsdell Alfred, (col'd) waiter National Hotel
Lumsden Gabriel, (col'd) carpenter Cook, Gunby & Co. r. 74 Houston
Lunceford Charles R. clk National Hotel
Lundon Julius, (col'd) picker S. H. Holland & Co
Lutz L. tailor 24 W. Mitchell, r. country
Lyles John, (col'd) roller S. H. Holland & Co. r. 91 W. Foundry
Lynch Bridget Mrs. r. 26 Collins
Lynch Hugh, contractor, r. 56 Collins
Lynch James sr, groceries, crockery and liquors 44 Decatur, r. 12 Gilmer
Lynch James and Peter, executors Patrick Lynch rock quarry

The only ACTUAL BUSINESS COLLEGE in the South.

The Reading Room, 22 Marietta St., the Genteel Resort.

Organs, $40, $75 to $500. Pianos, $275, $300 to $1,000. See inside front cover.

Lynch Jeremiah, tailor 8 Whitehall, bds National Hotel
Lynch John, r. 214 Foster
Lynch John, engineer W. & A. R. R. r. 111 E. Hunter
Lynch John J. salesman L. B. Langford, r. 12 Gilmer
Lynch Michael, (M. Lynch & Co.) r. 60 N. Butler
Lynch M. & Co. (Michael Lynch and William Kidd) booksellers and stationers 5 Whitehall
Lynch Owen Mrs. r. 111 E. Hunter
Lynch Patrick W. bkpr J. Lynch, r. 42 Gilmore
Lynch Patrick, W. stone cutter, r. 195 Peachtree
Lynch Peter, groceries, wines and liquors, whol and ret, 95 Whitehall, r. 56 E. Peters
Lynch Robert, (col'd), bricklayer, r, Miller's Blk, W. Mitchell
Lynch William P. stone cutter, r. 323 Jones
Lynch see Linch
Lynn Robert, (col'd) drayman, r. 74 S. Butler
Lynes Isaac B. carpenter, r. 10 Gray
Lynes Jacob J. carpenter, r. 89 Jones av
Lyon Charles, painter McClure & Harry, bds Alexander sw cor Williams
Lyon Elizabeth, wid Johnson, r. 14 Huge
Lyon George, wood worker Winship & Bro. r. 16 Huge
Lyon John A. wood worker Winship & Bro. bds 16 Huge
Lyon Nathan, grocer and com mer, 113 Decatur, r. 178 Luckie
Lyon Peter, (col'd) r. 36 Fort
Lyon Sarah E. Mrs. r. 122 S. Forsyth
Lyon William M. carpenter, bds 14 Huge
Lyon William W. apprentice W. & A. R. R. bds 93 W. Cain

McAFEE Jerome M. lawyer, 23 Marietta, r. Spring nr Peachtree
McAfee Jeta, (col'd) whitewasher, r. 108 Rhodes
McAFEE WILLIAM W. stone contractor and builder, 15 N. Forsyth, r. 152 S. Pryor
McAlister John, sleeping car conductor, bds 87 E. Alabama
McAllister James I. salesman, r. 23 Williams
McAllister William E. canvasser Weed Sewing Machine Co. bds Whitehall
McArthor Harry W. clk, r. 146 S. Pryor
McArthor John W. bkpr r. 146 S. Pryor
McArthor Thomas W. r. 146 S. Pryor
McArthur Leonard L. r. 184 Mangum
McArthur Louisa Mrs. r. 48 Gartrell

cor. Peachtree and Line Sts. Address Detwiler & Magee.

JNO. T. HAGAN defies competition in Oils.

L. H. CLARKE, the FASHIONABLE HATTER, No. 2 Whitehall Street.

McArthur Robert, (col'd) lab, r. 61 Buse's al
McAvoy Allen, (col'd) tinner, r. 68 S. Butler
McAvoy William, railroad conductor, r. 20 Yonge
McBride Andrew J. (McBride & Co.) r. 56 E. Baker
McBride David, carriage manfr, 36 Peachtree
McBride Samuel L. (McBride & Co.) r. 50 Cooper
McBRIDE & CO. (Andrew J. and Samuel L. McBride) whol crockery, glass ware, show cases and cuttlery, 11 and 13 N. Pryor
McCain Benjamin J. clk J. C. Carter, r. 16 W. Mitchell
McCall James B. carpenterCook, Gunby & Co. r. ns Newton bet Mangum and Elliott
McCalla Charles P. claim agt, 6 Powell's building, Peachtree, bds Air Line House
McCallister William E. machine agt, bds 20 Pratt
McCamey John R. machanist W. & A. R. R. bds Air Line House
McCandless Edward S. bkpr Agency Georgia Railroad and Banking Co. r. 111 E. Garnett
McCandless Fannie A. Mrs. r. 111 E. Garnett
McCandless Sidney C. asst bkpr C. H. Strong & Co. bds 111 E. Garnett
McCandless William, machinist W. & A. R. R. r. 105 Luckie
McCandless William, jr. apprentice W. & A. R. R. bds 105 Luckie
McCann John, (col'd) lab, r. E. Cain, nr limits.
McCants Charles, (col'd) painter, r. 63 Spring
McCants Joseph, (col'd) porter J. Warlick, r. 63 Spring
McCarley Thomas J. warehouse man. A. Leyden, r. 14 Bartow
McCartha, Anna P. wid Stephen E. bds 55 Jackson
McCarthy Charles, foreman, r. 23 W. Mitchell
McCarthy John Rev. pastor Church of the Immaculate Conception, r. 67 E. Hunter
McCarthy Paul, lab, bds 200 Marietta
McCarthy William, stonecutter, r. 195 E. Hunter
McCarty Charles C. manager C. L. Loyd, r. 85 Whitehall
McCarty George W. clk Adair Bros. r. 27 W. Alabama
McCarty Samuel, (col'd) lab Scofield Rolling Mill Co
McCarver Wilson, (col'd) plater, r. al bet Cain, Orme, Harris and Hayden
McCay H. K. associate justice, office 35 Capitol Bldg, bds 72 Marietta
McCay Jesse, (col'd) clk W. Wilkerson, r. Fraser
McCay Nancy, wid John H. r. 30 Mechanic
McCay Thomas, apprentice W. & A. R. R
McClellan James G. lab, r. es Kelly bet Jones and Pettus

☞ This Space belongs to the EASTMAN ATLANTA

Astonishing! 219,758 Singer Machines were sold in 1872.

EISEMAN & BROTHER, No. 55 Whitehall, dealers in Gent's Fine Furnishing Goods.

McClellan James M. machine agt, r. ws W. & A. R. R. bet Magazine and Foundry
McClellan John, lab Scofield Rolling Mill Co.
McClellan Joseph, lab. r. 261 E. Hunter
McClellan Walter G. clk G. W. Jack
McClellan William, carpenter, r. 82 Simpson
McClendon Jesse L. planer, r. 194 Decatur
McClendon John J. frgt agt A. & R. A. L. Ry, office Decatur, cor Shipley, r. 145 Decatur
McClendon Joseph, (col'd) drayman, r. 187 E. Cain
McClendon Monroe, (col'd) lab, r. rear 54 Ellis
McClendon Wilson, (col'd) driver A. Murphy
McCleskey William T. (Gay, McCleskey & Co.) bds 65 Peachtree
McClintock Augusta Miss, milliner, bds 29 E. Alabama
McCloddy Oliver, (col'd), r. 316 Decatur
McClure Oscar O. (McClure & Harry), r. 61 Marietta
McCLURE & HARRY, (Oscar O. McClure and Nathaniel C. Harry), house sign and fresco painters 5 W. Alabama
McColgan Charles L. slipper and filer Scofield Rolling Mill, bds 20 Emma
McColgan John, puddler Scofield Rolling Mill, r. 20 Emma
McCollough George, (col'd) bartender B. Swartz, r. e end of Harris
McCombs Lewis, (col'd) lab, r. rear 22 Spring
McCondy Samuel, (col'd), r. Mason and Turner's Ferry road nw limits
McConnell Howard J. carpenter A. & R. A. L. Ry, r. 109 Houston
McConnell John M. blacksmith W. & A. R. R. r. 47 Tatnall
McConnell Samuel D. lawyer 63 Whitehall, r. 149 N. Calhoun
McConnell William, millright, r. 109 Houston
McCool James A. conductor, r. 76 Spring
McCord Reeves S. jr. compositor *Constitution*, r. 112 Luckie
McCord ——, foreman, bds 79 S. Pryor
McCormick Anna wid John, milliner 43 Whitehall, bds 29 E. Alabama
McCormick James T. baker, r. 133 Luckie
McCormick ——, pattern mkr, bds 129 Marietta
McCown Henry, painter E. M. M. Hooper & Co
McCown Ebenezer P. painter W. & A. R. R. r. 39 W. Foundry
McCown Robert, bds 144 Luckie
McCown Robert W. carpenter, r. 263 Marietta
McCown William C. compositor news room *Herald*, bds 132 W. Peters
McCoy Aaron, (col'd), r. 182 Elliott

BUSINESS COLLEGE, cor. Peachtree and Line Streets.

HAGAN'S Oil Depot is not connected with the Grocery.

A. ERGENZINGER, FURNITURE and UPHOLSTERY, 12 E. Hunter. Established 1860.

McCoy Hugh M. watchman Cook, Gunby & Co. r. 99 Thurmond
McCoy Mack, (col'd) lab, r. 293 McDonough
McCoy Simon, (col'd) lab, r. 11 Collins
McCrary Charles J. fireman W. & A. R. R. r. al bet Hayden, Baker, Orme and Simpson
McCrary John W. farmer, r. 15 Baily
McCrary Lucy J. r. 7 Rock
McCrary T. C. engineer Bell & Willis
McCrary Thomas C. groceries, 49 Rock
McCrea Alexander, (col'd) shoemaker F. Flipper, r. 46 Rawson
McCrea Levi, (col'd) porter R. H. Goodman, r. Summer Hill
McCroy Francis, (col'd) (Wright & McCroy) r. 32 Scofield
McCulloch Charles, express messenger, r. 283 Peachtree
McCulloch George, (col'd) clk, r. al bet Rolling Mill, Harris, Randolph and Rice
McCulloch John W. clk Phillips, Flanders & Co. bds 86 Whitehall
McCullough Charles, (col'd) lab, r. 33 Luckie
McCullough Henry, (col'd) lab, r. 13 Trenholm
McCullough William J. agt r. 71 W. Harris
McCurdy Daniel, (col'd) lab, r. 193 Richardson
McDairmed Angus, salesman Morrison, Bain & Co. r. 56 Whitehall
McDaniel Eli L. clk Mrs. J. Frank, r. 46 Decatur
McDaniel John J. (J. J. McDaniel & Co. r. 216 Whitehall
McDaniel J. J. & Co. (John J. McDaniel and George H. Gilreath) groceries, oils and lamps, 117 Whitehall
McDaniel Peter, (col'd) driver Mayson & Norman
McDaniel Philip E. with George W. Parrott & Bro. r. Gordontown, Ga.
McDaniel William P. salesman Henry R. Powers, r. 66 N. Forsyth
McDaniel Wilson, (col'd) lab, r. 138 Smith
McDay Robert N. engineer Ga. R. R
McDay Windsor, C. engineer A. & W. Pt. R. R. r. 122 E. Hunter
McLevitt Edward, lab, r. Read se cor Crumly
McDonald James, shoemkr S. Long, bds Forsyth
McDonald James P. bkpr W. F. Stokes, bds National Hotel
McDonald James T. tinner Hunnicutt & Bellingraths, r. 95 E. Hunter
McDonald Lorenzo D. fireman W. & A. R. R. r. 330 Marietta
McDonald Oscar N. carpenter Bowen & Sanders, r. 333 Fair
McDonald Wesley, (col'd) porter Powell & Hall
McDowell Lizzie Miss, milliner Miss M. B. McDowell, r. 20 Peters

The only ACTUAL BUSINESS COLLEGE in the South

Do not fail to visit the Reading Room, 22 Marietta St.

PHILLIPS & CREW, dealers in Books, fine Stationery and Music. See inside front cover.

McDowell Mary B. Miss, millinery and straw goods, 40 Whitehall, r. 20 Peters
McDowell William A. prof bookkeeping Moore's University, r. 50 E. Peters
McDuffie Benjamin F. (D. A. McDuffie & Bro.) r. 61 W. Foundry
McDuffie Daniel A. (D. A. McDuffie & Bro.) r. 51 W. Foundry
McDUFFIE DANIEL A. & BRO. (Daniel A. and Benjamin F.) plain and ornamental plasterers, 15 N. Forsyth
McDuffie John, (col'd) lab, r. 310 N. Calhoun
McDuffie Neal M. plasterer, r. 185 Elliott
McElroy Mary A. L. B. Mrs. r. 32 Markham
McEntyre Francis, heater, r. 47 Victoria
McEntyre Pickens C. butcher A. S. Worsham, r. es Peachtree bet E. 4th and E. 5th
McFail Valeria Mrs. dress maker, 92 N. Calhoun
McFail William E. bkpr Mayson & Norman, r. 92 N. Calhoun
McFarland Henry, (col'd) drayman Sparks & Tye, r. 50 Line
McFarland Thomas, canvasser the Howe Machine Co. r. 54 W. Foundry
McFaul James W. physician 47 Peachtree, r. 194 E. Harris
McGaw Canty, (col'd) hostler Clint Taylor
McGee Harry, (col'd) carpenter, r. 154 Fraser
McGee James, policeman
McGee John, (col'd) hostler Street Car Stables
McGee John, saloon, r. 275 Decatur
McGee William, (col'd) driver Merriam & Jones
McGhee James, compositor *Constitution*, bds 29 E. Alabama
McGILL THOMAS, gen'l southern freight and passenger agt Va. & Tenn. Air Line R. R. bds 85 Collins
McGilvray Angus, carpenter Longley & Robinson, r. 12 Gartrell
McGinnis George, lab, r. 66 Green's Ferry av
McGinnis William, r. 162 Simpson
McGinty James, brickmason, r. 218 Elliott
McGinty J. W. brakeman W. & A. R. R.
McGriff Hiram, watchman Stewart, Austin & Co. r. 330 Marietta
McGrory James, compositor Franklin Printing House, r. 98 Decatur
McGUIRE GEORGE L. bds 8 N. Broad
McGuire John T. r. 33 Whitehall
McGuire Luther M. clk J. B. Wade, bds Broad cor Luckie
McGuire Thomas J. salesman, r. 33 Whitehall
McHan Charles H. (Thomas G. McHan & Son) bds 165 E. Hunter
McHan Thomas G. & Son, (Thomas G. and Charles H.) grocers, 276 Fair
McHan Thomas J. policeman, r. 165 E. Hunter

cor. Peachtree and Line sts. Address Detwiler & Magee.

JNO. T. HAGAN solicits consignments of Produce.

L. H. CLARKE, the FASHIONABE HATTER, No. 2 Whitehall Street.

McHenry Charles, (col'd) roller S. H. Holland & Co
McHenry Henry, (col'd) lab S. H. Holland & Co
McHenry Jackson, (col'd) porter J. S. Pursley, r. 23 Marietta
McHenry Jefferson, (col'd) lab Ga. R. R. r. Hunnicutt se cor Venable
McHenry Randal, (col'd) lab, r. es Venable bet Hunnicutt and Mills
McHenry William, (col'd) carpenter J. C. Peck & Co. r. 144 Wheat
McInnes —— peddlar, bds Air-Line House
McIntosh John L. saloon, 16 Wall, bds National Hotel
McKamey Samuel M. (Taylor Bros. & Co.) r. 174 Marietta
McKee Arthur, planter, bds 82 S. Forsyth
McKeen Van L. carpenter, r. 135 Marietta
McKele James, moulder Scofield Rolling Mill Co. r. 614 Marietta
McKeon Rosina J. Mrs. teacher Walker Street School, bds 133 Mangum
McKever Austin, (col'd) porter sleeping car, r. 44 Terry
McKinley George, (col'd) grocer 133 Smith
McKinley Jackson, (col'd) carpenter J. C. Peck & Co. r. 32 Horton
McKinley Nathaniel, painter William Mackie, r. 38 Ivy
McKinney Elizabeth Mrs. r. 45 Bradbury
McKinnon Mrs. r. al bet McAfee, Hunnicutt, Venable and North avenue
McKoy John J. (McHoy & Roberts) r. 57 Houston
McKOY & ROBERTS, (John J. McKoy and Ezekiel M. Roberts) grocers and com mers, 48 Peachtree and 31 N. Broad
McLean Joel, tailor, r. 56 McDonough
McLemar George, (col'd) lab, r. ws Hilliard, n from Harris, nr limits
McLendon Joseph, (col'd) drayman J. J. Williams & Co
McLendon, J. L. woodworker J. C. Peck & Co
McLendon, Nicholas A. r. 117 Washington
McLendon Thomas C. conductor M. & W. R. R. bds 76 Spring
McLin James G. deputy sheriff Supreme Court, r. 158 Ivy
McManus John J. lab W. & A. R. R r. 137 Luckie
McManus John, watchman W. & A. R. R frgt depot
McMasters Martin, dry goods, 126 Decatur, r. 518 Whitehall
McMichael Peter, candymaker, r. W. & A. R. R. bet Forsyth and Bartow
McMillan John C. (McMillan & Snow) r. 100 Ellis
McMillan William M. butcher, bds 439 Marietta

☞ This space belongs to THE EASTMAN ATLANTA

The SINGER'S increased sales is proof of superior worth.

EISEMAN & BROTHER, 55 Whitehall, the largest Clothing House in the City.

McMillan & Snow, (John C. McMillan and Henry Y. Snow) grocers, whol and ret, 25 Marietta
McMurry Peter, (col'd) porter Nunnally, Hallman & Co. r. 55 Peachtree
McNabb David A. roller Scofield Rolling Mill Co. r. 241 Ivy
McNabb Robert E. fireman, bds 33 Hull
McNair Felix L. clk M. Calhoun, r. 28 Decatur
McNaught John, law student, r. Washington, nr limits
McNaught William, (McNaught & Scrutchin and William McNaught & Co.) r. Washington nr limits
McNAUGHT WILLIAM & CO. (William McNaught, and Thomas Scrutchin) paper mills, office 86 Mitchell, mills on Sugar Creek
McNaught Willie, clk McNaught & Scrutchin, r. Washington, nr limits
McNAUGHT & SCRUTCHIN, (William McNaught and Thomas Scrutchin) hardware, whol and ret, 86 Whitehall
McNeely Robert O. carpenter, r. 39 Plum
McNew Thomas J. machinist W. & A. R. R. r. 154 Luckie
McOwen Lawrence, woodpasser W. & A. R. R
McPhee Donald, (McPhee & Co.) r. 269 Ivy
McPhee Duncan C. (McPhee & Co.) bds 31 Oak
McPhee William S. butcher and salesman James Terhune, r. 77 Peachtree
McPhee & Co. (Donald and Duncan C. McPhee) grocers 39 and 41 Oak
McPherson Mary W. wid Rufus M. r. 137 Crew
McPherson Rufus, clk E. Brumby, r. 137 Crew
McPherson Wallace, chief clk Green Line, r. 137 Crew
McWaters Alexander, carpenter Ga R. R. r. 54 S. Butler
McWaters James G. machinist A. & R. A. L. Ry, r. 54 S. Butler
McWaters John, fireman A. & W. Pt. R. R. r. 187 E. Hunter
McWhorter Mathew H. delivery clk, W. & A. R. R. r. 210 Ivy
McWhorter R. Ligon, conductor W. & A. R. R

MABIN JOHN, carpenter J. C. Peck & Co. r. 270 Fair
Mable Joel, prin Decatur Street School, bds 55 W. Hunter
Mabra Milas J. saloon 91 Railroad, r. 85 Railroad
Macauley George Rev. rector St. Lukes Episcopal Church, r. 170 Marietta
Machadrick Wiley, (col'd) servant John F. Shecut
Mack Moses, (col'd) lab, r. 186 N. Butler

BUSINESS COLLEGE, cor. Peachtree and Line Streets.

Write to JNO. T. HAGAN for Price List.

Don't fail to call on L. H. CLARKE and buy a fine Hat, he sells cheap.

Mackey James, (col'd) lab, r. 80 Gullatt
Mackey James T. physician, r. 223 E. Hunter
Mackie George, marble rubber W. Gray, r. 81 Gullatt
Mackie John, (col'd) carpenter, r. 81 Gullatt
Mackie William, sign and ornamental painter 38 Whitehall
Macon Thomas L. Mrs, bds 72 Marietta
MacRae William, genl supt W. & A. R. R. bds National Hotel
Madison Charles, (col'd) drayman, r. 137 Ira
Maddox Alexander, (col'd) lab, r. 281 Fraser
Maddox Angeline wid George W. r. 143 Foster
Maddox Burrell, (col'd), r. ss Currier bet Calhoun and Fort
Maddox Charles K. railroad man, r. 148 Fillmore
Maddox Ellen W. wid Thomas R. bds 214 Hayne
Maddox Joseph, coupler W. & A. R. R. r. 66 Thurmond
Maddox Louis, (col'd) lab, r. al bet Blackmon, Hilliard and Jackson
Maddox Lorie A. wid George, r. 367 Pryor
Maddox Robert F. cigars, tobacco, wines and liquors whol and ret 2 Peachtree, r. 125 Peachtree
Maddox William, yard hand C. R. R. r. 66 Thurmond
Madsen Julius, saloon, leaf tobacco and cigars whol 8 E. Hunter, bds National Hotel
Maeyars Charles F. D. carpenter, r. 169 W. Foundry
Magallis Charles, lab, r. 33 O'Hara
Magar Canty, (col'd) lab, bds 20 Williams
Magar Joseph, (col'd) stock driver William L. Witherspoon, r. 20 Williams
Magbee Milton J. (Magbee & Harber), r. 239 S. Forsyth
Magbee & Harber, (Milton J. Magbee and William T. and George W. D. Harber) grocers 18 W. Mitchell
MAGEE RICHARD J. (Detwiler & Magee) and sec The Eastman Atlanta Business College, bds Kimball House
Magee William, (col'd) drayman, r. 46 Ellis
Magill Fred J. stock clk Crane, Boylston & Co. r. 172 McDonough
Magill William J. supt agencies Cotton States Life Ins Co of Macon Ga 17 N. Pryor, r. 172 McDonough
Magill William P. r. 172 McDonough
Magintis Lucinda Mrs. r. 54 Nelson
Maher John C. salesman M. E. Maher, bds 168 Mangum
Maher Michael E. wines and liquors, whol and ret, 11 W. Mitchell, r. 168 Mangum
Mahoney James, boiler maker A. & R. A. L. Ry
Mahoney Michael, grocer, 124 Decatur, r. 120 Decatur

The only ACTUAL BUSINESS COLLEGE in the South,

A Fine LUNCH, Daily, at the Reading Room, 22 Marietta

PHILLIPS & CREW, dealers in Books, Fine Stationery and Music. See inside front cover.

Maiborn William, (col'd) r. 24 Magazine
Maier Albert, clk C. Heinz, bds 213 Whitehall
Maier John, solicitor Equitable Life Assurance Society of N. Y. r. 176 Davis
Maier see Mayer also Myer
Makenson Andrew J. clk William Baxter, bds Peachtree
Makien Adolphus, candy maker, bds 17 W. Hunter
Mallard Cyrus S. ins agt, r. 30 Pratt
Mallard William J. ins agt, r. 142 N. Calhoun
Mallon Bernard, supt Public Schools, office 49 Washington, r. 151 Peachtree
Mallory Henry, (col'd) lab, r. 136 Elliott
Mallory Hugh, (col'd) porter Redwine & Fox, bds 26 Martin
Malone Charles F. clk M. C. & J. F. Kiser & Co. bds N. Pryor
Malone Felix, (col'd) carpenter, r. Jennings al bet Jones and Rawson
Malone Frank N. prof of bookkeeping The Eastman Atlanta Business College, bds Cannon House
Malone Jesse, (col'd) lab, r. 18 Lorne
Malone Martha, wid Riley, r. ws Peters, 1 n of Gordon, West End
Malone Peter, r. 75 E. Huuter
Malone Thomas, messenger Southern Express Co. r. 58 Collins
Malone William, (col'd) lab, r. 5 Robbins
Malone William, (col'd) lab, r. 100 Elliott
Malone William, (col'd) servant, 269 Ivy
Mangum Belton O. clk Henry Banks, sr, r. N. Forsyth
Mangum Carson L. salesman Silvey, Dougherty & Co. bds 102 Marietta
Mangum James, (col'd) lab, r. Holland, nr limits
Mangum John N. (col'd) boot and shoemaker, 3 N. Broad, r. 81 Forest av
Mangum Squire, (col'd) drayman, r. 227 S. Forsyth
Mangum Wheeler, wks Ga. R. R. r. 24 King
Manley Anthony, (col'd) servant, 29 E. Alabama
Manley Bazil, woodpasser A. & R. A. L. Ry
Manley Daniel, (col'd) drayman, r. 8 al bet Biggers and Hunter
Manley John, carpenter J. C. Peck & Co
Mann James, blacksmith, 55 S. Broad, r. es Venable, bet Hunnicutt & Mills
Mann James E. clk John Ryan, r. 95 N. Calhoun
Mann John clk John Ryan, r. 201 S. Forsyth
Mann Lucy J. wid William H. boarding house, r. 37 E. Mitchell

cor. Peachtree and Line Sts. Address Detwiler & Magee.

JOHN T. HAGAN, Established 1852. 94 Whitehall.

Mattresses and Spring Mattresses, wholesale and retail, A. ERGENZINGER, 19 E. Hunter.

Mann Robert D. railroad ticket and passenger office, 4 Kimball House Blk, bds Kimball House
Mann William J. bartender T. C. Murphy, r. 94 S. Pryor
Manning Andrew M. engineer, r. 25 N. Calhoun
Manning Edward W. patternmaker Scofield Rolling Mill Co. r. 24 Luckie
Manning Jethro W. county school commissioner, office City Hall, bds 152 Alexander
Mansfield E. D. carpenter J. C. Peck & Co
Mansfield James G. carpenter. r. 257 E. Hunter
Mansfield Wilson, (col'd) porter H. A. Agricola, r. Grape
Manson Thomas H. painter McClure & Harry, r. 79 Whitehall
Manuel Howard, (col'd) cook, r. 92 Pryor
Mapp David, (col'd) r. al bet Simpson, Mangum, Rock and Elliott
Mapp Joseph, (col'd) drayman, r. 69 Fort
Marble Benjamin, (col'd) stoker Atlanta Gas Light Co
Marbut Job J. grocer, 508 Decatur, r. DeKalb county, Ga
Marchman Missouri, (col'd) r. 14 Terry
Marchman Reuben, (col'd) lab, r. 145 Ira
Marcus Max. cutter M. Menko & Bro. bds 303 E. Hunter
Mariana A. fruit stand, Peachtree ne cor Wall, r. 69 Whitehall
Marietta Street School, es Marietta bet Simpson and Thurmond
Markham Marcelus O. (Markham & Holderness) r. 80 Ivy
Markham William, r. 76 Ivy
Markham & Holderness (Marcellus O. Markham and William T. Holderness) boots and shoes, whol 10 N. Pryor
Markwalter Michael, painter, bds 50 W. Hunter
Marrable Samuel, (col'd) drayman, r. 60 Houston
Marsh Edwin H. (Moore, Marsh & Co.) r. 125 Washington
Marsh Henry, (col'd) carpenter, r. 102 Collins
Marsh Lewis, bds 101 Pulliam
Marsh William F. r. 10 Simpson
MARSHALL EMMETT S. agent Georgia State Lottery, 4 E. Alabama, bds 36 W. Mitchell
Marshall Hammond, r. 273 Luckie
Marshall Henry, (col'd) helper W. & A. R. R
Marshall John G. compositor, r. 9 Magazine
Marshall Monroe, (col'd) wheelright, r. ns Pine bet Ivy and Peachtree
Martin Bailey, (col'd) porter Henry C. Pope, r. Whitehall
Martin Daniel, (col'd) carpenter, r. rear 59 Luckie
Martin Edward, (col'd) r. 17 Rawson
Martin Eli, (col'd) wood worker W. Harvell, r. 157 Markham
Martin Eugene, (col'd) porter J. Terhune, r. 104 Whitehall

☞ This Space belongs to the EASTMAN ATLANTA

The SINGER'S Increased Sales is proof of superior worth.

EISEMAN & BROTHER, Merchant Tailors, No. 55 Whitehall Street.

Martin Ganaway, plasterer, r. 125 Jackson
Martin George, (col'd) butcher, r. 269 Rolling Mill
Martin George W. (col'd) blacksmith, r. 236 Crew
Martin George W. printer, r. 14 Packard's al
Martin Henry, deputy U. S. marshall, r. 177 Whitehall
Martin Henry B. painter, bds 54 N. Pryor
Martin John, painter Longley & Robinson, r. Terry se cor Crumly
Martin John G. trader, r. 95 Crew
Martin Joseph H. Rev. pastor First Presbyterian Church, r. 52 W. Harris
Martin Mahala wid Naphtali, bds Kelly bet Jones and Clarke
Martin Mary wid Nevelton, bds 60 Gilmer
Martin Mary Mrs. r. 95 Crew
Martin Melville, (Harvill & Martin), r. 10 Pratt
Martin Nevelton, wks Cemetery, r. 60 Gilmer
Martin Newman P. engineer Ga R. R. r. Taylor cor Pratt
Martin Perry, painter Longley & Robinson, r. 60 Gilmer
Martin Robert, (col'd), r. 24 Porter's al
Martin Samuel, (col'd) porter A. C. & B. F. Wyly, r. 250 W. Hunter
Martin Thomas A. engineer A. & W. Pt. R. R. r. 99 Crew
Martin Wash, (col'd) blacksmith R. Underwood, r. 178 Fort
Martin William A. clk Pullum & Low, r. 58 Ellis
Martin Zach, conductor A. & W. Pt. R. R. bds 55 W. Hunter
Marvel Benjamin, (col'd) lab, r. ws State bet Wallace and 5th
Marvill Griffin, (col'd) lab, r. 39 Jones
Masa Ben, fruit stand, 52 Marietta
Mashburn John H. clk McPhee & Co. r. 425 Ivy
Mason Andrew, wood passer W. & A. R. R. r. 80 Gilmer
Mason Amos, (col'd) lab, r. 1 State
Mason Charlotte M. wid William, groceries, 80 Gilmer
Mason Emers, (col'd) lab, Scofield Rolling Mill Co
Mason Henry A. bkpr J. W. Burke & Co. bds H. I. Kimball House
Mason James P. bookbinder, 63 Whitehall
Mason John, painter, r. 29 W. Foundry
Masonic Hall, Grant Building, Marietta cor Broad
MASONIC SIGNET AND JOURNAL, Samuel Lawrence editor, 27 and 29 S. Broad
Massey Alexandr, bds 132 S. Forsyth
Massey Reuben A. prof mathematics Moore's University, r. 125 Windsor
Massey Robert J. druggist, 9 W. Mitchell, r. 33 Richardson

BUSINESS COLLEGE, cor. Peachtree and Line Streets.

JOHN T. HAGAN Dealer in Plain Groceries.

Mathew Aquilla B. (Smith, Mathews & Co.) r. ws Gordon, 1 w of Ashby, West End
Mathison U. R. Mrs. wid Daniel S. r. 123 Nelson cor Hayne
Matthews Benjamin N. with B. Z. Dutton, r. Marietta cor Broad
Matthews Charles, (col'd) lab, r. 94 Alexander
Matthews David, (col'd) lab, Scofield Rolling Mill Co
Matthews George, (col'd) porter Elsas, May & Co. r. 36 Walker
Matthews Hiram, (col'd) wks National Hotel
Matthews Luck, (col'd) drayman, Stanton Bros. & Muse, r. 11 al bet Biggers and Hunter
Matthews Mack, (col'd) porter Law & Co. r. 258 W. Hunter
Matthews Meyers, (col'd) lab, rear 125 Wheat.
Matthews Washington, (col'd) waiter Cannon House
Matthews ——, physician, bds 179 Ivy
Matthias Gabriel, (col'd) lab, bds 85 Thurmond
Matthias Henry, (col'd) lab, r. 40 Richmond
Mattox Alex, (col'd) drayman J. C. Peck & Co.
Mattox Frank W. clk Kiser & Watson, r. Mitchell cor Broad
Maxsy Alexander, (col'd) lab, r. 5 Ivy
Maxwell Allen, (col'd) r. E. Cain bet Houston and Fort
Maxwell James G. clk, r. 103 Walker
Maxwell James R. (Maxwell & Maxwell) r. 67 Bradley
Maxwell Lucius (Maxwell & Maxwell) r. 103 Walker
Maxwell & Maxwell, (Lucius and James R.) saddlery and harness, 49 S. Broad
May Clarence S. harness and saddlery, and saddlery hardware, 80 Whitehall, r. 87 N. Calhoun
May Isaac, (Elsas, May & Co.) r. W. Mitchell
May James, (col'd) lab, r. 129 E. Baker
Mayer David, (D. Mayer & Co.) r. 151 Whitehall
MAYER D. & CO. (David Mayer and ——) wines, liquors and cigars whol, 52 Whitehall
Mayer Solomon C. clk D. Mayer & Co. r. 151 Whitehall
Mayer, see Meyer, also Myer
Mayes Albert, (col'd) lab Ga. R. R. r. 229 Clark
Mayes George, (col'd) teamster Scofield Rolling Mill Co. r. 21 Chattahoochee
Mayes John P. r. 234 Elliott
Mayes Wilson L. policeman, r. 5 Magazine
MAYNARD ROBERT J. foreman bindery Southern Publishing Co. r. 46 Ivy
Mayo Columbus, (col'd) roller S. H. Holland & Co.
Mayo Maria J. wid David, r. 46 Formwalt

L. H. CLARKE'S is the place to buy HATS, CAPS, FURS, VALISES, &c.

The only ACTUAL BUSINESS COLLEGE in the South.

The Reading Room, 22 Marietta St., the Genteel Resort.

Mays S. Warren, lawyer, 8 N. Broad. bds ws Washington, 1 n of Fulton
Mayson Elias E. wood moulder J. C. Peck & Co. r. 134 Thomson
Mayson Thomas C. (Mayson & Norman) r. 43 Walker
MAYSON & NORMAN, (Thomas C. Mayson and James J. Norman) auction and commission and real estate agts, 33 Marietta
Meachum Hugh, (col'd) r. rear 36 Decatur
Meade Henry, (col'd) butcher, r. West End
Mead Henry, (col'd) lab, r. 41 Biggers
Meade Oliver H. clk, bds 301 Ivy
Meador Bros. (John T. and James J.) wines, liquors, tobacco and cigars, whol, 40 Whitehall
MEADOR CHARLES D. wines, liquors, tobacco and cigars, 28 Whitehall
Meador James J. (Meador Bros.) r. 210 Pryor
Meador John T. (Meador Bros.) r. 40 Rhodes
Meador Mary, wid William, bds 40 Rhodes
Meador Thomas D. bkpr Meador Bros. r. Whitehall sw cor Alabama
Meador Whit, (col'd) lab J. M. Nace, bds 31 Ezzard
Meador William F. salesman Meador Bros. r. 39 Whitehall
Means Samuel, (col'd) lab, r. 59 Packard's al
Mecaslin John H. treas Atlanta Gas Light Co. 21 Whitehall, r. 69 N. Butler
Medlin Benjamin C. mortiser Cook, Gunby & Co. bds 30 Jones av
Medlin James, planer, r. 30 Jones av
Medlin Thomas P. planer Cook, Gunby & Co. r. 30 Jones av
Medlin Tobias, mortiser Cook, Gunby & Co. r. 30 Jones av
Megee Benjamin F. clk W. L. Stanton
Megee Sarah J. Mrs. bds ws W. & A. R. R. bet Magazine and Foundry
Mehlerwein Nicholas, brewer Atlanta Steam Brewery, r. W. Glenn nr limits e of U. S. Barracks
Meister Hermann C. barber, 16 Peachtree, r. 33 N. Calhoun
Meister Peter A. B. saloon, 12 N. Loyd
Mellhollen Nancy B. wid James, r. 209 Fair
Mell Armstead, (col'd) drayman Winship & Bro. r. Vine junction Parsons
Mell John L. clk Hunnicutt & Bellingraths, r. 34 Walker
Mell Sidney, (col'd) lab Winship & Bro. r. W. Markham, nr limits
Melson Ransom A. clk E. M. Donehoo & Son, r. Fulton Co
Melton B. F. K. trav agt, bds Cannon House

PHILLIPS & CREW, dealers in Books, Fine Stationery and Music. See inside front cover.

cor. Peachtree and Line Sts. Address Detwiler & Magee

JOHN T. HAGAN Dealer in all kinds of Lamps.

AWNINGS and TENTS, at A. ERGENZINGER'S, 12 E. Hunter Street.

Melvin Edgar, (col'd) waiter National Hotel
Mener, William, (col'd) r. 180 Fort
Menifield Lemuel, (col'd) lab. r. 65 Howard
Menifield Wesley, (col'd) lab, r. Irwin bet Howard and Rolling Mill
Menifield Wilson, (col'd) lab, r. Irwin bet Howard and Rolling Mill
Menken Godfrey, driver Fred Stieglitz, r. 34 Ellis
Menko Joseph, (M. Menko & Bro.) r 16 W. Garnett
Menko Martin, (M. Menko & Bro.) r. 62 W. Peters
Menko M. & Bro. (Martin and Joseph) clothing and dry goods, 25 Whitehall
Mercer Edward, (Fechter, Mercer & Co.) r. 97 Marietta
Mercer Mary, wid Joel, bds 194 W. Hunter
Merchant John R. (W. L. Hubbard & Co.) r. 66 Jackson
Meridith John M. clk R. P. Zimmerman, r. Crew
Merkien Adolph, ornamentor F. E. Block, bds Hunter, cor Broad
Meroney Nathan, conductor W. & A. R. R.
Merriam Aaron B. (Merriam & Jones) r. 152 Whitehall
MERRIAM & JONES, (Aaron B. Merriam and John H. Jones) lumber dealers 72 Decatur
Merrick William, (col'd) lab, r. 218 Richardson
Merritt James B. clk Job J. Marbut, r. 508 Decatur
Merritt Mary wid James W. r. 428 Fair
Merritt Wily, mechanic, r. 586 Marietta
Merritt William, turner E. M. M. Hooper & Co
Merritt William O. meat market 140 Marietta
Mergean Louis, fruit stand 4 Marietta
Messeling William A. grocer 151 Stephens, r. 149 Stephens
Meyer Fritz, r. 198 Whitehall
Meyer Henry, carpenter J. C. Peck & Co. r. 139 E. Harris
Meyers Bernard, watchman Kimball House
Meyers C. carpenter W. & A. R. R. bds 135 Marietta
Meyers Samuel, cotton buyer, r. 28 E. Cain
Meyers, see Myers also Mayer
Mickelberry William H. C. salesman A. K. Seago, r. 303 Whitehall
Micklejohn Francis M. engineer, r. 85 Elliott
Middlebrooks Adam, (col'd) drayman, r. 284 Foster
Middlebrooks Anderson, (col'd) lab, r. 23 Solomon
Middlebrooks William M. grocer 405 Peters, r. 425 Whitehall
Middleton James A. r. 140 Fillmore
Middleton John A. (Middleton & Bro.) r. 140 Fillmore
Middleton Mathew J. r. 140 Fillmore

This space belongs to THE EASTMAN ATLANTA

Astonishing! 219,758 Singer Machines were sold in 1872

EISEMAN & BROTHER, 55 Whitehall, the largest Clothing House in the City.

Middleton William G. (Middleton & Bro.) r. 289 Fair
Middleton & Bro. (William G. and John A.) gas and steampipe fitters and machinists 50 S. Broad
Mihalovitch Bernet, liquor dealer, whol and ret, 56 Peachtree and 39 N. Broad, bds 169 S. Forsyth
Mihalovitch Lewis, gents furnishing goods, 14 Whitehall, r. 169 S. Forsyth
Miinch Andrew, bakery, 114 Marietta
Milner Arnold J. with F. M. Richardson, bds Whitehall
MILLEDGE JOHN, lawyer, 19 Whitehall, r. 176 Fair
Miller Cæsar, (col'd) lab, r. 200 Wheat
Miller Daniel S. (Miller & Andrews) r. 38 Williams
Miller Elizabeth Mrs. r. 7 W. Peters
Miller George, engineer Fechter & Mercer, r. 235 Collins
Miller George, (col'd) lab Scofield Rolling Mill, r. 138 Gray
Miller Harry, bds 54 Decatur
Miller Henry, (col'd) lab Scofield Rolling Mill Co.
Miller Henry F. tailor, r. 60 Formwalt
Miller Homer V. M. (Miller & Johnson) bds 72 Marietta
Miller James, Lieut. Co. D 2d Infantry, U. S. Barracks
Miller James, manager The Howe Machine Co. r. 148 Washtngton
Miller John H. stock trader, 24 W. Alabama
Miller Louis, (col'd) waiter Thompson's restaurant, r. Fairlie cor Grubb
Miller Milton, (col'd) lab, r. 27 Fairlie
Miller Ransom, (col'd) waiter Pease's restaurant, r. 102 Buse's al
Miller Sandford, (col'd) wood passer W. & A. R. R. r. McDaniel nr limits
Miller William, (col'd) r. 76 Houston
Miller Wright, (col'd) blacksmith, ws Marietta bet Rolling Mill office and Means, r. es Marietta bet Moore and Wallace
Miller & Andrews, (Daniel S. Miller and Ezra Andrews) harness and saddle manfrs and dealers, 3 Marietta
Miller & Johnson, (Homer V. M. Miller and John M. Johnson) physicians, 5 Broad
Millican C. brakeman W. & A. R. R
Mills Frank, r. 344 Marietta
Mills James, M. engineer W. & A. R. R. r. 330 Marietta
Mills Joseph G. W. r. 331 Marietta
Mills Solomon, (col'd) lab, r. 148 Martin
Mills William, Capt. Co. A. 2nd Infantry, U. S. Barracks
Mills William, (col'd) lab Scofield Rolling Mill Co. r. 1 State
Milton William T. carpenter, r. es Davis bet Foundry and Spencer
Mimms J. P. bds 48 S. Butler

BUSINESS COLLEGE, cor. Peachtree and Line Streets.

JNO. T. HAGAN defies competition in Oils.

L. H. CLARKE'S is the place to buy HATS, CAPS, FURS, VALISES, &c.

Minor Henry, (col'd) barber J. Minor, r. 162 E. Harris
Minor Jackson, (col'd) barber, 30 Decatur, r. 162 E. Harris
Minor Phillips, (col'd) painter, r. 106 Elliott
Minter Louisa E. wid John, r. 428 Fair
Mitchell Addison, (col'd) lab, r. ws Fraser bet Crumly and Glenn
Mitchell Alexander W. r. 138 Whitehall
Mitchell Cæsar, (col'd) whitewasher, r. al bet Magazine, Elliott, Foundry and Mangum
Mitchell C. E. wid Eugene S. bds 158 Peachtree
Mitchell Doc, (col'd) barber A. Schopp, r. 106 Ivy
Mitchell Foster, (col'd) lab, r. 1 Scofield
Mitchell George, (col'd) teacher, r. 58 E. Harris
Mitchell George L. conductor, r. 30 Rock
Mitchell Isaac G. cotton buyer, r. 30 Garnett
Mitchell Isaac S. clk W. D. Mitchell, r. 145 S. Forsyth
Mitchell Jordan, (col'd) Scofield Rolling Mill Co. r. 1 State
Mitchell Martha E. Mrs. r. 127 W. Peters
Mitchell Matthew, (col'd) preacher, r. 52 Wells
Mitchell Matthew, (col'd) photograph printer Smith & Motes, bds 49 Rolling Mill
Mitchell Mick, (col'd) harness maker C. S. May, r. 49 Rolling Mill
Mitchell Nick, (col'd) lab, r. 19 Trenholm
Mitchell Penelope, wid William M. bds 27 Mechanic
Mitchell Robert, (col'd) lab J. C. Peck & Co. r. 24 Packard's al
Mitchell Robert, (col'd) porter C. R. Brumby, r. 72 N. Calhoun
Mitchell Russell C. (Rice & Mitchell) r. 202 Ivy
Mitchell Shadrick, (col'd) porter McMillan & Snow, r. 140 E. Cain
Mitchell Thomas, (col'd) porter, bds 5 Ivy
Mitchell Walter H. salesman &M. J. Hirsch, bds National Hotel
Mitchell Wesley D. dry goods and groceries, 300 W. Peters
Mitchell William, carpenter, r. rear 77 W. Peters
Mitchell William, (col'd) plasterer, r. 281 W. Mitchell
Mtch ell William A. cotton buyer, r. 130 Whitehall
Mitchell William D. groceries and saloon, 134 Decatur, and engineer C. R. R. r. 158 Decatur
Mitchell Willis, (col'd) r. al bet Rock, Simpson, Mangum and Hayne
Mitchell, Winfield, (col'd) barber, bds 49 Rolling Mill
Mobley John F. (Crane, Boylston & Co.) bds National Hotel
Mock Benjamin, railroad man, r. 183 Ivy
Moffett Edward H. foreman Atlanta Broom Factory, r. rear 27 Luckie
Moffett George, (col'd) drayman, r. rear 104 W. Harris
Moland Oliver, (col'd) shoemaker F. Flipper, r. 42 Decatur

The only ACTUAL BUSINESS COLLEGE in the South.

Leading Newspapers on File at READING ROOM, 22 Marietta Street.

$275 will buy a 7 1-3 Octave Piano. See inside front cover.

Monaghan John B. gardener, bds 243 Fair
Monaghan Mary wid Peter, r. 243 Fair
Monroe Aleck, (col'd) barber National Hotel, r. Elliott
Monroe Crawford, (col'd) drayman, r. ns Blackmon bet Fort and Jackson
Monroe Richard, (col'd) lab, r. ns Glenn bet Crew and McDonough
Monroe Spencer, (col'd) lab, r. 266 Mangum
Monroe Theodore, lab Atlanta Street R. R. Co. r. al bet Simpson, Mangum, Rock and Elliott
Monteith Robert A. asst bkpr M. C. & J. F. Kiser & Co. r. 55 N. Butler
Montgomery Andrew, (col'd) lab, r. 181 N. Butler
Montgomery Charles D. clk M. C. & J. F. Kiser & Co
Moody Edward, painter W. & A. R. R
Moody Matilda wid Joel, r. 28 Victoria
Moomaugh Julius C. clk Nunnally, Hallman & Co. r. 9 N. Broad
Moore Amos C. foreman blacksmith shop Ga R. R. r. 80 McDonough
Moore Anthony, (col'd) lab James E. Butler, r. 64 Magazine
MOORE BENJAMIN F. pres Moore's Southern Business College 38 and 40 S. Broad, r. 62 Crew
Moore Bishop, (col'd) drayman, r. 277 Rolling Mill
Moore Edwin, (col'd), r. rear 45 Gray
Moore Edwin G. teacher Boy's High School, r. es Spring bet Harris and Cain
Moore George R. Rev. pastor Third Baptist Church, r. 340 Hayne
Moore Giles, (col'd) teamster Scofield Rolling Mill Co
Moore Harvey, (col'd) candy mkr Frank E. Block, r. Mitchell
Moore Jacob, peddler, r. 365 Decatur
Moore James H. clk M. Menko & Bro. bds Ivy
Moore Jeremiah, (col'd) blacksmith Scofield Rolling Mill Co. r. al bet Hunnicutt, Spring Williams and North av
Moore Jeremiah, (col'd) drayman, r. 56 Plum
Moore John C. conductor W. & A. R. R
Moore, Marsh & Co. (William A. Moore, Edwin W. Marsh, John A. Smith and Robert L. and John A. Barry) whol dry goods, boots, shoes, hats, notions and shoe findings, 18 Decatur.
Moore Michael A. tanner and currier, r. Plum ne cor Pine
Moore Fancy, wid Anderson E. r. al bet Decatur, Yonge, Foster and Packard's al
Moore Randal, (col'd) gravel roofer, r. Means sw cor Mason and Turner Ferry road
Moore Robert A. cabinet finisher Furniture Emporium, r. 168 Central Railroad

BUSINESS COLLEGE, cor. Peachtree and Line Streets.

JNO. T. HAGAN sells Pratt's Astral Oil.

A. ERGENZINGER, FURNITURE and UPHOLSTERY, 12 E. Hunter. Established 1860.

Moore Romulus, (col'd) boarding, 5 Ivy
Moore Sarah C. wid William, r. 24 Richardson
Moore Tilman, (col'd) lab James E. Butler, r. 27 Grant al
Moore Thomas, (Moore & Moore) r. Marietta road, Fulton Co
MOORE THOMAS R. compositor Southern Publishing Co. r. 123 Nelson
Moore Titia Miss, saleslady J. E. Pursley, r. Luckie
Moore William, (col'd) waiter National Hotel
Moore William A. (Moore, Marsh & Co) and pres State National Bank, r. 20 Cone
Moore William C. (Moore & Moore) r. 551 Marietta
Moore William C. physician, r. 85 Marietta
Moore William L. agt Howe Sewing Machines, 32 Marietta, r. 20 Pratt
Moore W T. roller Scofild Rolling Mill Co
Moore Z. E. Mrs. saleslady R. T. Smillie, r. Castleberry Hill
Moore ——, painter McClure & Harry.
Moore & Moore, (William C. and Thomas) flour and feed, 135 Marietta
Moorefield James H. compositor news room *Herald*, r. 81 W. Cain
MOORE'S SOUTHERN BUSINESS COLLEGE, Benjamin F. Moore pres, 38 and 40 S. Broad.
Mootry Henry, (col'd) servant, 312 Rolling Mill
Moran Paschall J. compositor *Constitution*, r. 11 Walker.
Morel Bryan M, r. 297 Decatur
Moreland Adam, (col'd) lab, r. es Fort bet Ga. R. R. and Hunter
MORETON FREDERICK, boarding, groceries, wines and liquors, 31 E. Hunter and 76 S. Pryor
Morgan David B. (D. B. Morgan & Co.) r. 95 Walton
MORGAN D. B. & CO. (David B. Morgan, M. T. and Zacharias Castleberry) furniture, 85 Whitehall and 92 S. Broad
Morgan Charles H. (col'd) carriage trimmer, r. 42 Howard
Morgan Isaac T. candy makr Frank E. Block, r. 56 Church
Morgan Jere B. special agt Franklin Fire Ins Co. of Phila. 17 N. Pryor, r. Kirkwood
Morgan John, fireman W. & A. R. R.
Morgan Joseph H. sec Life Association of America, DeGive's Opera House Blk, r. 108 Marietta
Morgan Mary, wid William, bds 132 Rhodes
Morgan Matilda A. wid W. M. r. Ellis sw cor Ivy
Morgan Peter, (col'd) lab Merriam & Jones, r. 88 Green's Ferry av
Morgan Sarah A. wid David B. bds 95 Walton
Morley W. T. conductor W. & A. R. R.
Morrill William C. treas W. &. A. R. R. r. 249 Ivy

☞ This Space belongs to the EASTMAN ATLANTA

The SINGER does light and heavy sewing, and will last.

EISEMAN & BROTHER, No. 55 Whitehall. Boys Clothing a Specialty.

Morris Carey, (col'd) lab, sw of West End
Morris Columbus S. grocer, 81 Peachtree, r. 139 Wheat
Morris C. Minor, (Faith & Morris) r. DeKalb county
Morris David, clk Hitchcock & Walden, r. 71 S. Butler
Morris David P. (Morris & Bro.) r. 203 Luckie
Morris Elisha S. (Morris & Bro.) r. 315 Peachtree
Morris Frank, (col'd) porter W. Powers & Son
Morris Hannah, wid William H. dressmaker, 23 E. Alabama, r. 152 Nelson
Morris Jacob, bartender National Hotel Saloon, r. 34 Decatur
Morris Jacob, (col'd) r. 84 Richmond
Morris James A. ins agt, r. 49 E. Cain
Morris John, (col'd) waiter M. Calhoun, r. Holland nr city limits
Morris John A. sec Southern Life Ins Co. bds 178 E. Hunter
Morris John F. clk, r. 71 S. Butler
MORRIS JOHN F. dry goods and groceries, 92 and 94 W. Peters, r. 1 Garnett
Morris John H. fireman W. & A. R. R. bds 201 Luckie
Morris Joseph A. clk Faith & Morris
Morris Joseph S engineer W. & A. R. R. bds 201 Luckie
Morris Leroy C. carpenter W. & A. R. R. r. 71 S. Butler
Morris Louis S. fireman W. &. A. R. R. bds 201 Luckie
Morris Samuel E. (Davis & Morris) r. 120 W. Peters
Morris Spencer, (col'd) porter Henry R. Powers, r. Summer Hill
Morris Thomas, (col'd) porter, r. 58 Fairlie
Morris Thomas A. grocer, 105 Railroad
Morris William, (col'd) carpenter, r. ws W. & A. R. R. nw limits
Morris William C. auditor, and supt agencies Southern Life Ins Co. r. 7 Oak
Morris & Bro. (David P. and Elisha S.) groceries and produce, whol and ret, and millers, 46 Peachtree and 29 N. Broad.
Morrison Argus, (Morrison, Bain & Co.) r. 111 Washington
MORRISON, BAIN & CO. (John Morrison, Donald M. Bain, and Angus Morrison) hardware importers and whol dealers, 56 Whitehall
Morrison John, (Morrison, Bain & Co.) r. 55 Crew
Morrison John C. night yard master C. R. R. r. 42 Rock
Morrison Laughlin A. moulder Porter & Butler, r. 224 Elliott
Morrison Mary J. widow Robert, boarding 29 E. Alabama
Morrison Parker, upholsterer, bds 224 Elliott
Morrison Robert M. bds 29 E. Alabama
Morrow George, (col'd) drayman, r. 283 McDonough
Morrow James W. delivery clk Ga. R. R. r. 72 Wheat
Morse Daniel, ins agt, bds 8 N. Broad

BUSINESS COLLEGE, cor. Peachtree and Line Sts.

HAGAN'S Oil Depot is not connected with the Grocery.

CLARKE, the Fashionable Hatter, is the place to buy your Hats, Caps, and Travelling Bags.

Morse John, (col'd) lab, r. 13 Moore
Morse Rowland, (col'd) lab Scofield Rolling Mill Co
Morse Rufus, (col'd) lab, r. 150 Railroad
Morton James, (col'd) butcher, r. 6 State
Morton John, (col'd) lab Scofield Rolling Mill Co. r. 27 Wallace
Morten Moses, (col'd) hostler O. H. Jones & Co. r. rear 213 W. Mitchell
Mosely Henry, (col'd) lab, r. al bet Hunnicutt, Spring, North av and Williams
Mosely Nelson, (col'd) drayman, r. al bet Spring, Hunnicutt, Williams and North av
Mosely Samuel, (col'd) lab. r. 225 Clark
Mosely Sarah S. wid Milton, r. 13 Richardson
Mosely Taylor, (col'd) r. 256 Mangum
Moses Benjamin F. (C. H. Strong & Co.) r. 48 Windsor
Moses Wilson, (col'd) plasterer, r. 27 Solomon
Mosteller Francis, machinist Winship & Bro
Motes Columbus W. (Smith & Motes) r. 377 S. Pryor
Moulton Henry H. brakeman W. & A. R. R. r. 75 Whitehall
Moultrie Julius, (col'd) waiter Cannon House
Moyer Isaac (col'd) (Graham & Moyer) r. 143 W. Peters
Mozin Emil portait painter, bds Air Line House
Muck John T. railroad engineer, bds 54 Decatur
Muhlenbrink Hanka, saloon, r. 127 Ivy
Mull John, (col'd) lab National Hotel
Mullennix Benjamin F. shoemaker Adam Latham, r. 121 Luckie
Mullennix William A. blacksmith R. E. Gardner, r. 121 Luckie
Muller William, carpenter W. & A. R. R. r. 46 Huge
Munday Edward W. justice of the peace, 43 Peachtree, r. 239 N. Pryor
Murden Warren, (col'd) lab, r. ws Fortune bet E. Harris and north limits
Murdock Yelverton A. (col'd) grocer, 157 Wheat, r. 149 Irvin
MURPHY ANTHONY, lumber dealer, saw mill and planing mill, 67 S. Forsyth, r. 85 Luckie
Murphy Daniel, lab, r. 232 Fraser
Murphy Dennis, r. 28 Hayden
Murphy Edward, clk P. Lynch, r. 95 Jones
Murphy Edward C. r. 58 Simpson
Murphy Henry L. entry clk Silvey, Dougherty & Co. bds 82 S. Forsyth
Murphy James, fireman, bds 73 Elliott
Murphy James, lab, r. 164 E. Hunter
Murphy James W. cigar mnfr, 7 W. Peters

The only ACTUAL BUSINESS COLLEGE in the South.

The Reading Room, 22 Marietta St., the Genteel Resort.

PHILLIPS, CREW & FREYER, Agents Knabe & Co. Piano. See inside front cover.

Murphy John, fireman W. & A. R. R. bds 73 Elliott
Murphy John B. dentist, 13 E. Alabama, bds Granite blk, Broad
Murphy Joseph E. clk Gay, McCleskey & Co, bds 67 Peachtree
Murphy Vichael, bolt and screw cutter W. & A. R. R. r. 70 W. Foundry
Murphy Michael, lab, r. 164 E. Hunter
Murphy Timothy, railroad man, r. 162 E. Hunter
Murphy Timothy C. restaurant, 8 Mariettr, r. 54 Formwalt
Murphy Thomas, planter, r. 285 Luckie
Murphy William, (col'd) carpenter, r. ns Glenn bet Crew and McDonough
Murrah Margaret wid Thomas, r. 122 S. Forsyth
Murrah Robert, engineer Ga R. R. bds 54 Decatur
Murray Edward L. clk E. Parsons, r. 60 Ivy
Murray M. L. manager Weed Sewing Machine Co. 6 N. Broad Grant Bldg, bds Kimball House
Murray Robert, railroad man, bds 79 S. Loyd
Murray Thomas, (col'd) painter, r. 210 Clark
Murrill Watt, (col'd) plasterer, r. 256 W. Mitchell
Murrow M. Mrs. boarding, 22 Collins
Muse Charles C. salesman, bds ss Gordon 1 w of Peoples West End
Muse Elliott H. r. es Gordon 1 w of Peoples West End
Muse George, (Stanton Bro's & Muse), r. Republic Block N. Pyor
Muse George, bkpr R. P. S. Kimbo & Co. bds Cannon House
Muse Louis H. bkpr Redwine & Fox, bds Cannon House
Muse Walter, clk Stanton Bro's & Muse, r. 260 Decatur
Myer William, wood worker J. C. Peck & Co
Myers J. M. carpenter W. & A. R. R
Myers see Meyer also Mayer
Mynatte P. L. lawyer, r. 103 E. Mitchell

NACE A. R. MRS, dressmaker 287 Decatur
Nace John M. wood yard 287 Decatur
Nall Joel S. bkpr H. T. Cox & Co. r. Jones se cor Formwalt
Nance Elizabeth Mrs. r. 59 E. Harris
Nance J. S. fireman W. & A. R. R. bds Air Line House
Nash Clark, (col'd) lab, r. es Fortune bet E. Harris and North limits
Nash Fondy, (col'd) barber, 8 N. Forsyth, r. 101 Marietta
Nash Harrison T. street car driver, r. 13 Simpson
Nathans Levy, clk West & Edwards, r. 26 Luckie

cor. Peachtree and Line Sts. Address Detwiler & Magee.

JNO. T. HAGAN solicits consignments of Produce.

A. ERGENZINGER, Furniture and Upholstery, No. 12 E. Hunter. Established 1860.

Nathans Nathan, clk West & Edwards, bds 26 Luckie
NATIONAL HOTEL, James E. Owens proprietor, Peachtree bet Marietta and Wall
National Publishing Co. D. P. Beach agt, 7 Marietta
Neal Dennis, (col'd) carpenter, r. 25 Collier av
Neal John, r. 109 S. Pryor
Neal John, broker, r. 78 Collins
Neal Mack, (col'd) hostler O. H. Jones & Co
Neal Reuben, (col'd) barber National Hotel, r. Grubb
Neal Samuel, (col'd) shoemaker James Smith, r. 18 Merritt's av
Nealy Jesse W. carpenter, r. 19 Simpson
Neely R. F. Mrs. teacher Decatur Street School
Nelly Martin, saloon, 8 Wall, r. 197 S. Forsyth
Nelson Robert, (col'd) helper broom factory
Nelson Ruth M. wid Charles, r. 152 Nelson
Nelson, Thomas, woodpasser A. & R. A. L. Ry
Nelson William, lab, r. 213 Ivy
Nesbit John, clk John Keely, bds Marietta cor Broad
Nesbit Marcus, (col'd) lab, r. al bet E. Baker, N. Calhoun, Forest av and Collins
Nesbit Primus, (col'd) lab, r. 22 Merritt's av
Newman Jacob, bds 59 Walker
Newman William T. lawyer, 23 Whitehall, r. 140 Ivy
Newman W. T. salesman, bds Cannon House
Newsome Moses, fireman W. & A.R. R
NEWTON CHARLES S. whol and retail druggist, 7 Decatur, Kimball House Block, r. 51 McDonough
Newton Claib, (col'd) hostler Street Car Stables
Newton Daniel, (col'd) grocer, 157 W. Peters
Newton Edward A. telegraph operator C. R. R. r. 99 Walton
Newton Henry H. policeman, r. 40 Victoria
Newton Robert, (col'd) lab C. R. R. r. Miller's Block W. Mitchell
Nicholls Joel, lab, r. 149 Crowell
Nicholls John, bridge builder, bds Air Line House
Nicholls Matthew, (col'd) carpenter, r. 20 Packard's al
Nicholls William, (col'd) lab, r. Formwalt nr city limits
NICHOLLS W. M. propr H. I. Kimball House, Pryor, Decatur and Wall
Nisbet John E. clk, bds 8 N. Broad
Nix John W. carpenter Scofield Rolling Mill Co. r. 43 Victoria
Nocoh J. R. (col'd) route agt Air Line R. R
Noell Charles A. messenger Southern Express Co. r. 49 Wheat
Nolan Antone A. bkpr J T Banks, bds 72 S. Forsyth
Nolly Andrew, (col'd) lab, r. al ne of U. S. Barracks

☞This space belongs to THE EASTMAN ATLANTA

Astonishing! 219,758 Singer Machines were sold in 1872.

EISEMAN & BROTHER, 55 Whitehall, the largest Clothing House in the City.

Nolly Warren, (col'd) lab, r. Jennings al nr Rawson
Nolte August, r. 180 Marietta
Norman James J. (Mayson & Norman) r. 241 Ivy
Norman W. L. carpenter J. C. Peck & Co
Norcross Jonathan, r. ss Thrasher 2 e of Ashby, West End
Norcross Virgil C. Rev. r. ss Thrasher 2 e of Ashby, West End
Norris John C. r. 160 Collins
Norris John S. clk W. H. Brotherton, r. 4 W. Mitchell
Norris J. D. Mrs. r. 67 E. Harris
Norris Lewis, clk R. Dohme
Norris Milton, (col'd) carpenter Longley & Robinson, r. 31 Fairlie
Norris Robert H. salesman Silvey, Dougherty & Co. r. 160 Collins
Nort John, fireman, r. 32 E. Foundry
North Albert, (col'd) lab, r. Fuller's Hill
Northcutt James B. conductor W. & A. R. R
Northen Henry G. groceries, 149 Hayne, r. 160 Hayne
Norwood Clem, (col'd) lab, r. rear 43 Houston
Norwood Susan A. Mrs. r. 125 Walker
Nott Joseph, (col'd) lab, r. Jennings al bet Jones and Rawson
Noyes Simon F. foreman Longley & Robinson, r. 146 Ivy
Noyes William J. helper Scofield Rolling Mill Co. r. 2 State
Nunnally Aaron F. (Nunnally, Hallman & Co.) r. 30 Richardson
NUNNALLY, HALLMAN & CO. (Aaron F. Nunnally, John C. Hallman and Thomas J. Hightower,) whol grocers, 55 Peachtree
Nunnally Henry, (col'd) lab, W. & A. R. R. freight depot, r. 20 Wells
Nunan Thomas, gen'l railroad agt, office No. 4 Kimball Houee Block, r. 66 Houston
Nusom Giles, (col'd) lab, r, ns Pine bet Ivy and Peachtree
Nusom, —— r. 329 Hayne
Nutting Charles W. teller James' Bank, r. 119 Walton
Nutting James F. whol liquor dealer, 21 N. Broad, r. 119 Walton
Nutting Willard H. asst teller Atlanta National Bank, bds 119 Walton

O'BRIEN, WILLIAM, shoemaker, bds 10 N. Forsyth
O'Connor Dennis A. bartender H. I. Kimball House
O'Connor Elizabeth P. Mrs. millinery and hair goods, 27 Whitehall, r. 61 Marietta
O'Connor Frank, clk O'Connor, Robinson & Co. r. 38 Hayden
O'Connor Kate Mrs. millinery, 2 N. Pryor, r. 164 Hunter

BUSINESS COLLEGE, cor. Peachtree and Line Streets.

JOHN T. HAGAN, Established 1852. 94 Whitehall.

L. H. CLARKE'S is the place to buy HATS, CAPS, FURS, VALISES, &c.

O'CONNOR, ROBINSON & CO. (John M. Robinson and Andrew J. Reese) whol millinery, 4 N. Pryor
O'Donnelly John, tailor, 58 Whitehall, r. 55 Larkin
O'Donnelly Robert E. clk John Keely, r. 55 Larkin
O'Hara Robert D. machinist, r. 44 S. Pryor
O'Hare Bernard, drayman J. Boyle, r. 324 Whitehall
O'Keefe Mrs. wid D. C. r. 43 W. Hunter
O'Keefe Thomas, clk John Ryan, r. 43 W. Hunter
O'Neal Henry H. roller Scofield Rolling Mill Co. bds 78 Elliott
O'Neal Horace, lab Winship & Bro. r. 409 Marietta
O'Neal Mary F. S. wid Isham B. r. 90 Fraser
O'Neal W. C. iron worker Hunnicutt & Bellingraths, bds 38 Ivy
O'Neill Eli, (col'd) bricklayer, r. 73 Bradley
O'Neill Hiram, (col'd) lab, r. 101 Forest av
O'Neill Jeremiah, r. 69 Fair
O'Neill John, grocer, 92 Peachtree, r. 272 Peachtree
O'Neill Patrick H. boarding, r. 98 Decatur
O'Neill Young, (col'd) bricklayer, bds 73 Bradley
O'Neill ——, gardener, bds 54 Decatur
O'Quin William B. clk National Hotel, r. 77 Railroad
O'Shields Alfred, r. 23 Hayden
O'Shields Francis M. painter, bds 163 Luckie
O'Shields Harvey, boarding, meat market and saloon, 439 and 454 Marietta
O'Shields Henry W. puddler Scofield Rolling Mill Co. bds 165 Luckie
O'Shields Isaac, heater Scofield Rolling Mill Co. r. es Mason and Turner's Ferry road nr w limits
O'Shields John, policeman, r. 20 Victoria
O'Shields Robert, cupola tender Winship & Bro. r. 45 Victoria
O'Shields Simpson, lab Scofield Rolling Mill Co. r. 165 Luckie
O'Sullivan Dennis, r. 249 Decatur

OAKMAN AMANDA C. wid William H. r. 133 Spring
Oaks William, lab, r. 65 Mills
Oatman Stephen, bds 50 N. Broad
Obey Reed, (col'd) lab, r. rear 33 Smith
Odam George, (col'd) lab, r. Vine junction Parsons
ODD FELLOWS HALL, es Marietta bet Broad and Forsyth
Odell Frances M. wid Leroy, bds 354 Mangum
Odell Nancy, wid Jeremiah, bds 354 Mangum
Odom John W. fireman A. & W. Pt. R. R. r. 335 Decatur

The only ACTUAL BUSINESS COLLEGE in the South,

A Fine LUNCH, Daily, at the Reading Room, 22 Marietta

PHILLIPS & CREW, dealers in Books, Fine Stationery and Music. See inside front cover.

Odum John T. bds 164 Magazine
Ogden Elizabeth Mrs. r. 160 Collins
Oglesby John, (col'd) carpenter, r. ss Pettus bet Kelly and Connally
Oglesby Junius G. (S. W. Wallace & Co.) and salesman A. C. & B. F. Wyly, bds National Hotel
Oglesby Thaddeus K. lawyer, 12 Grant Bldg, Marietta cor Broad
Ogletree George T. (Dunn Ogletree & Co.) r. 150 S. Pryor
Ogletree Samuel H. bkpr Longley & Robinson, r. 210 Crew
Oilrich Peter H. saloon, 18 Whitehall, r. 25 Huge
Olbright Albert, boot and shoemaker, 47 S. Broad, r. 22 Thomson
Oldfield Albert N. telegraph operator Ga. R. R. r. 229 S. Pryor
Oldfield Lucy S. wid James, prin Summer Hill Scool, r. 288 Fraser
Oliver Albert, clk, bds 52 Houston
Oliver Benjamin, (col'd) janitor Moore's University, r. 62 Crew
Oliver Charles J. painter, r. 69 Larkin
Oliver Eli, (col'd) painter, r. Fair nw cor Gullatt
Oliver John S. (J. S. Oliver & Co.) r. 52 Houston
Oliver Joshua, clk J. S. Oliver & Co. bds 52 Houston
Oliver J. S. Co. (John S. Oliver and William Hamilton) com mer 28 and 30 W. Alabama
Oliver Louis H. clk J. S. Oliver & Co. bds 52 Houston
Oliver Marion, (col'd) carpenter, bds 214 Foster
Oliver Thomas A. clk J. S. Oliver & Co. r. 52 Houston
Oliver William T. canvasser the Howe Machine Co. r. 69 W. Peters
Openheimer Max, clk Regenstein & Bro. bds Brotherton
Opp James, (col'd) porter B. Mihalavitch, r. W. Hunter
Orme Aquilla J. at A. & N. O. Short Line, 32 S. Loyd Ga. R. R. Depot, bds 33 N. Forsyth
Orme Archie, salesman McMillan & Snow, r. 67 Ivy
Orme Frank H. physician, 2 Capitol Building, r. 173 Peachtree
Orme Lucy Mrs. r. 67 Ivy
Orme William P. secretary and treasurer A. & W. Pt. R. R. and treasurer Atlanta Street R. R. office Ga. R. R. Depot 32 S. Loyd, r. 67 Ivy
Ormond James, prop'r Atlanta Paper Mills, 43 S. Broad, r. 62 Nelson
Ormond Joseph R. bkpr Mark W. Johnson, r. 62 Nelson
Orphans' Free School, Mrs. A. P. Hill principal, Walton sw cor Forsyth
Orr Edward H, (Orr & Lewis) r, 54 Tatnall
Orr Frank, (col'd) cook Air Line House, r. 122 Houston

cor. Peachtree and Line Sts. Address Detwiler & Magee

Write to JNO. T. HAGAN for Price List.

Mattresses and Spring Mattresses, wholesale and retail, A. ERGENZINGER, 12 E. Hunter.

Orr Gustavus J. state school commissioner, office 14 Capitol, r. 54 Tatnall
Orr Samuel A. machinist W. & A. R. R. r. 74 Mangum
Orr Willis, (col'd) farmer, r. 216 W. Hunter
Orr & Lewis (Edward H. Orr and Henry T. Lewis) lawyers, 10 Grant Bldg, Marietta cor Broad
Ortagus Georgia Mrs. boarding, 79 S. Loyd
Ortagus Robert, printer, r. 79 S. Loyd
Osborn Budd, fireman Central R. R.
Osborn Charlotte, wid John, r. 20 Elliott
Osborn James M. carpenter, r. 66 Chapel
Osborn Joel J. engineer W. & A. R. R. r. 20 Elliott
Osborn William F. fireman, r. 20 Elliott
Osburn Lewis, lab Cook, Gunby & Co.
Otto Rebecca, wid Christian, r. 93 Chapel
Overby Elizabeth S. wid B. H. boarding, 72 Marietta
Overby Nancy, wid Samuel, r. 27 Tatnall
Owen Alfred, (col'd) track hand C. R. R.
Owen Emaline, wid Powell, r. 54 Fraser
Owen Fannie R. wid Robert, r. 150 Davis
Owen James, carpenter Longley & Robinson, r. 127 Decatur
OWEN JOHN W. compositor Southern Publishing Co. r. 150 Davis
Owen J. O. flagman W. & A. R. R
Owen Minerva Mrs. r. 58 E. Cain
Owen R. lab car dept W. & A.R. R
Owen Washington G. physician, r. 259 Whitehall
Owens Benjamin F. carpenter and builder, 81 S. Forsyth, r. West End
Owens Calvin bricklayer, r. al Walker junction Larkin
Owens James E. prop'r National Hotel
Owens John, hostler Clint Taylor, r. 24 W. Alabama
Owens Patrick, policeman
Owens Richard, lab Scofield Rolling Mill Co
Owens Stephen C. clk J. L. Fonda, r. Larkin
Owens Young, lab Scofield Rolling Mill Co
Owensby Thomas A. fireman A. & W. Pt R. R. r. 93 W. Peters
Owings Archibald Y. lab Scofield Rolling Mill Co. r. 395 Marietta
Owings Elizabeth R. wid Richard R. r. 33 Fulton
Owings John D. clk R. R. Payne & Co. r. 33 Fulton
Owings William A. heater Scofield Rolling Mill Co. r. 485 Marietta
Ozburn James R. D. with C. H. Strong & Co. r. 116 S. Forsyth

☞ This Space belongs to the EASTMAN ATLANTA

The SINGER'S increased sales is proof of superior worth.

EISEMAN & BROTHER, No. 55 Whitehall, dealers in Gent's Fine Furnishing Goods.

PACE BAKER (col'd) lab, r. 109 W. Baker
Pace Carter, (col'd) porter Frank & Kries, r. Humphries
Pace George, (col'd) lab Longley & Robinson
Pace Hezekiah, (col'd) servant, Ivy sw cor Pine
Pacotti Dennis S. bartender Kimball House
Packer William W. prof of bookkeeping and commercial law The Eastman Atlanta Business College, bds National Hotel
Page Andrew, (col'd) porter *Constitution*
Page Willie, receiving clk frgt dept A. & R. A. L. Ry, r. Decatur, Ga
Paine Arthur B. compositor Franklin Printing House, bds 85 Collins
Paine George, (col'd) porter Mrs. M. W. Clower, 54 Decatur
Paine see also Payne
Palmer Francis, (col'd) r. 208 Mangum
Palmer Frederick, drug clk, r. 301 W. Mitchell
Palmer John M. foreman tin shop Hunnicutt & Bellingraths, r. 136 Luckie
Palmer William R. trainhand, r. 284 Jones
Paoliale John, bartender J. Domini, bds 8 E. Alabama
Paraseau —— bds 79 S. Pryor
Parham Henry, (col'd) lab Scofield Rolling Mill Co. r. 96 Gray
Parham John C. compositor news room *Herald*, bds 87 E. Alabama
Park Albert C. moulder Scofield Rolling Mill Co. bds 20 Mills
Park Amziah F. moulder Scofield Rolling Mill Co. bds 20 Mills
Park Elizabeth, r. 20 Mills
Park James R. machinist, bds 20 Mills
Park William T. physician, 42 Whitehall, r. 54 W. Peters
Parke John, carriage trimmer, r. 91 N. Calhoun
Parker Amos, (col'd) lab, r. 127 Magazine
Parker Anderson M. r. 142 Thomson
Parker Eliza wid Isaac H. r. 319 Rawson
Parker G. B. Mrs. r. 173 Whitehall
Parker Harrison, wks Ga R. R. r. 147 Fillmore
Parker Henry B. r. 319 Rawson
Parker James, (col'd) barber J. O. Simmons
Parker James, butcher 127 W. Mitchell, r. 272 W. Mitchell
Parker John, (col'd) lab, r. 118 E. Baker
Parker Madison G. bkpr Rice & Mitchell, r. Grubb bet Fairlie and Cone
Parker Milton A. policeman, r. 323 Rawson
Parker Samuel, (col'd) lab, r. 25 Fairlie
Parker Sarah wid George, r. 9 Lorne

BUSINESS COLLEGE, cor. Peachtree and Line Streets.

JOHN T. HAGAN Dealer in Plain Groceries.

H. L. CLARKE, the FASHIONABLE HATTER, No. 2 Whitehall Street.

Parker Washington L. blacksmith Ga R. R. r. 41 Moore
Parker William, r. 37 Garnett
Parker W. H. lab Ga R. R
Parkhurst William F. bkpr Dunn, Ogletree & Co. r. 5 Clarke
Parkins William H. (Parkins and Allen), r. 222 E. Harris
PARKINS & ALLEN, (William H. Parkins and J. Warner Allen) architects 2 N. Pryor Repulic Blk
Parks Burrell, (col'd) lab, r. 38 Richmond
Parks Dennis, (col'd) lab, r. 220 Stephens
Parks Dilmus, lab Scofield Rolling Mill Co
Parks George, (col'd) lab, r. Jennings al bet Jones and Rawson
Parks Griffin, (col'd) carpenter, r. ss Walnut bet Foundry and Magazine
Parks John, moulder, bds 188 Marietta
Parks John, clk Mrs. E. P. O'Connor, bds 61 Marietta
Parks John R. millinery, r. 30 Walker
Parks Johnson, (col'd) minister, r. 130 Irwin
Parks Lillie Miss, bds 50 N. Broad
Parks Mary E. Mrs. r. 50 N. Broad
Parks Pleasant M, clk Williams & Forsyth, r. Mitchell
Parks Richard, (col'd) lab, r. 283 McDonough
Parmenter Jesse, engineer W. & A. R. R. bds 73 Elliott
Paris David, (col'd) grocer, 32 Decatur
Paris John A. painter, 25 E. Hunter, r. 76 E. Mitchell
Parr Benjamin W. painter, r. es Randolph bet Houston and Harris
Parr Mary, wid Isaac, r. ss Mason and Turner's Ferry road, nr limits
Parramore Matthew E. harness maker, r. 106 W. Mitchell
Parrish James M, helper Scofield Rolling Mill Co. r. 12 South
Parrish James R. policeman, r. al Walker junction Larkin
Parrish John T. helper Scofield Rolling Mill Co. r. es Marietta bet Moore and Wallace
Parrott George W. (George W. Parrott & Bro.) r. 17 Wheat
Parrott George W. & Bro. (George W. and Theodore F.) cotton warehouse and com mer Pryor nw cor Hunter
Parrott Theodore F. (George W. Parrott & Bro.) bds 17 Wheat
Parson Charles, fireman A. & W. Pt. R. R.
Parson Charles, (col'd) lab. r. 173 Markham
PARSONS EDWARD, coal and lumber, 25 N. Broad and E. Hunter, bet Whitehall and Pryor, bds Kimball House
Parsons George, (col'd) yardman Edward Parsons, r. Markham
Parsons Henry S. clk G. W. Price, bds 67 N. Pryor
Parsons Richard, butcher, r. 287 W. Mitchell
Paschal Daniel A. bkpr, bds 7 Bailey

The only ACTUAL BUSINESS COLLEGE in the South,

The Reading Room, 22 Marietta St., the Genteel Resort.

PHILLIPS & CREW, dealers in Books, Fine Stationery and Music. See inside front cover.

Patat Joseph A. carriage trimmer, r. 395 Marietta
Patch Mary Miss, dress maker, 66 Whitehall
Pate George, (col'd) blacksmith, r. 307 Luckie
Pate James, r. 82 S. Butler
Pate W. lab Ga. R. R
Patman James, (col'd) lab, r. 14 Green's Ferry av
Patrick Albert, (col'd) lab, Porter & Butler, r. 191 Fillmore
Patterson Charles, (col'd) trader, r. 223 Richardson
Patterson Edward, messenger Georgia Banking & Trust Co
Patterson G. M. brakeman W. & A. R. R.
Patterson James, carpenter, r. 57 E. Cain
Patterson James B. clk James' Bank, r. 57 E. Cain
Patterson James L. cabinetmaker, r. 81 Stonewall
Patterson John, (col'd) lab Cook, Gunby & Co. r. ws Waddell bet Decatur and Foster
Patterson John D. engineer, r. 57 E. Cain
Patterson Rosella, (col'd) r. 6 W. Mitchell
Patterson Samuel, marblecutter W. Gray, r. 81 Stonewall
Patterson Samuel, tinner Franklin & Eichberg, r. 54 Decatur
Patterson William H. teller Citizens' Bank of Georgia, r. 422 Ivy
Patterson Willliam J. marblecutter W. Gray, r. 81 Stonewall
Patterson William P. (col'd) barber M. H. Bentley, r. 238 Marietta
Patterson William S. yard master Scofield Rolling Mill Co. r. Rolling Mill grounds
Pattillo William F. office clk W. P. Pattillo, r. Decatur, Ga
PATTILLO WILLIAM P. ins agt, 17 N. Pryor, r. 167 Fair
Patton Julius M. (J. M. Patton & Co.) r. 116 McDonough
PATTON J. M. & CO. (Julius M. Patton, John T. Hall, and Hawkins F. Price) pork packers, com mers and whol grocers, 47 and 49 E. Alabama
Paul Robert K. carpenter, r. 403 Mangum
Paxton William H. (McClure & Harry) r. 55 Jackson
Payne Alonzo, (col'd) r. 114 Thomson
Payne Caroline A. wid Leroy G. r. 77 W. Foundry
PAYNE COLUMBUS M. county treas, office City Hall, r. 22 Spring
Payne David, (col'd) lab, r. 81 Fair
Payne Edwin T. bkpr Stewart & Wood, r. 383 Marietta
Payne Henry, lab, r. 31 Green's Ferry av
Payne James R. r. 22 Bradbury
Payne John, painter McClure & Harry, bds 79 Whitehall
Payne Lucy M. wid Edwin, r. 383 Marietta
Payne Nathaniel D. lab, r. 245 Stephens

cor. Peachtree and Line Sts. Address Detwiler & Magee.

JOHN T. HAGAN Dealer in all kinds of Lamps.

Don't fail to call on L. H. CLARKE and buy a fine Hat, he sells cheap.

Payne Pony, (col'd) wks C. L. Loyd
Payne Richard F. blacksmith Porter & Butler, r. 286 Luckie
Payne Richard R. (R. R. Payne & Co.) r. 104 Windsor
Payne Robert, blacksmith, bds 289 Jones
PAYNE R. R. & CO. (Robert R. Payne & James H. Wagnon) paper, paper bags, twine and willow ware whol, 65 and 67 S. Pryor
Payne W. D. machinist Winship & Bro
Payne see also Paine
Pea James, (col'd) lab, r. 113 Markham
Peacock Francis F. clk J. L. Pinson, r. 17 N. Calhoun
Peacock F. (col'd) brakeman W. & A. R. R
Peacock James, r. 10 Garrett
Peacock Richard, (col'd) wood passer W. & A. R. R. r. 12 Monroe av
Peak Cicero, (col'd) waiter Thompson's restaurant, r. rear 101 Decatur
Pearson Edward, (col'd) barber A. Schopp
Pearson George, (col'd) drayman, r. 16 Randolph
Pearson Jack, (col'd) lab, r. Fair sw cor Dabney
Pearson James, lab, r. 48 Church
Pearson John, (col'd) lab, r. rear 202 Marietta
Pearson Robert, lab, r. rear 191 W. Peters
Pearson Sarah U. Mrs. r. rear 191 W. Peters
Pease Oliver L. (Pease & his Wife), r. country
Pease Philander P. trav agt, r. 54 Ellis
Pease & his Wife,) Oliver L. and Lou V.) restaurant and saloon 13 E. Alabama
Peck Alfred, (col'd) wks Geo. W. Parrott & Bro
Peck Annie E. wid Willis, r. 142 Peachtree
Peck Edwin, (col'd) lab, r. 139 McDaniel
Peck Francis J. (col'd) preacher, r. 125 Wheat
Peck Frank H. student, r. 83 Ivy
Peck George S. bkpr J. C. Peck & Co. r. 83 Ivy
Peck John B. clk McNaught & Scrutchin, r. 296 Whitehall
Peck John C. (J. C. Peck & Co.) r. 83 Ivy
Peck John E. (col'd) harness mkr C. S. May, r. 125 McDaniel
Peck John H. scroll sawyer J. C. Peck & Co. r. 85 Whitehall
PECK J. C. & CO. (John C. Peck, Willis G. Ashley, John H. Ellsworth, Levi H. Hall and William Jennings), planing mill, sash, doors and blinds, contractors and lumber dealers 18 and 20 N. Loyd
Peck Leroy, painter, r. es M. & W. R. R. r. 2 n of McDaniel
Peck William F. (W. F. Peck & Co.) r. 142 Peachtree

☞ This space belongs to THE EASTMAN ATLANTA

The SINGER'S Increased Sales is proof of superior worth.

EISEMAN & BROTHER, Merchant Tailors, No. 55 Whitehall Street.

PECK W. F. & CO. (William F. Peck and Er Lawshe) whol dry goods and notions, 9 Decatur Kimball House Blk
Peek James, saloon, 115 Decatur, r. 13 N. Butler
Peek Nelson, (col'd) lab, r. ns E. Harris bet Randolph and east limits
Peek Warren, (col'd) drayman T. J. Lowe & Bros. r. Mason & Turner's Ferry road, nr limits
Peek William C. clk Cohen & Selig, bds 138 S. Forsyth
Peel David G. (Peel & Son) bds 25 Irwin
Peel Francis H. r. 108 Rawson
Peel George A. r. 108 Rawson
Peel John (Peel & Son and Peel & Knowles) r. 25 Irwin
Peel Joseph, sodawater manfr T. W. West, r. 108 Rawson
Peel & Knowles, (John Peel and William G. Knowles) saloon and restaurant, 32 Marietta
Peel & Son (John and David G.) bakery and confectionery, 36 Marietta
Peeples Cincinnatus, (Peeples & Howell) r. 11 E. Cain
Peeples John, (col'd) lab, bds 84 Howard
PEEPLES & HOWELL, (Cincinnatus Peeples and Evan P. Howell) lawyers, 20 and 22 Kimball House, Wall
Peers John L. cooper W. & A. R. R. frgt depot, r. 194 E. Harris
Peers John S. railroad man, r. 204 E. Harris
Pegg Martha A. T. Mrs. boarding, 122 S. Pryor
Pegg Walter W. operator W. U. T. Co. bds 127 S. Pryor
Pellegrini Pellegrini, (Pellegrini & Castleberry) r. 3 Holland
Pellegrini & Castleberry, (P. Pelligrini and M. T. Castleberry) props Southern Terra Cotta Works, es Chapel bet Barracks and Larkin
Pelham Pete, (Pelham & Kirkpatrick) r. Kirkwood, Ga
Pelham & Kirkpatrick, (Pete Pelham and Thomas S. Kirkpatrick) grocers, 262 Decatur and 3 Bell
Pemberton, Charlie N. salesman J. S. Pemberton, r. N. Forsyth
Pemberton John S. patent medicine manfr and dealer 60 S. Broad, r. N. Forsyth
PENDLETON HENRY C. merchandise broker and collecting agt, 61 Whitehall, r. 22 Crew
Pendleton John T. lawyer, 62 Whitehall, r. 288 Whitehall
Pendleton William M. salesman Jordan & Howard, r. Athens, Ga.
Penley Elizabeth C. wid Thomas J. r. 130 North av
Pennick Cliff R. clk Ballard & Freeman
Penny H. H. watchman Street Car Stables
Perdue Francis P. ins agt, 7 W. Alabama, r. 64 Hayden
Perdue James P. shipping clk A. K. Seago, r. 132 W. Peters

BUSINESS COLLEGE, cor. Peachtree and Line Streets.

JNO. T. HAGAN sells Pratt's Astral Oil.

Buy your Bedding of A. ERGENZINGER, 12 E. Hunter.

Perdue John A. clk W. H. Hancock, r. 64 Hayden
Perdue John, (col'd) drayman, r. al bet Simpson, Mangum, Rock and Elliott
Perdue Laura E. wid John, r. 8 Green's Ferry av
PERKERSON ANGUS M. sheriff, office City Hall, r. 215 E Hunter
Perkins Henry, (col'd) blacksmith, 20 Porter's al. r. Irvin se cor Randolph
Perkins Nathan, (col'd) barber M. H. Bentley, r. 238 Marietta
Perkins Winslow, clk Powell & Hall
Perkinson Elias, (col'd) lab C. L. Loyd
Perkinson John A. trav agt R. F. Maddox, r. 8 Marietta
Perry Allen, (col'd) carpenter, r. 299 Jackson
Perry Handy, (col'd) boot and shoemkr, 12 Walton
Perry Ishmael, (col'd) lab, r. 183 E. Baker
Perry Samuel J. blacksmith, r. 284 Fair
Perry Walter B. jr, bkpr G. W. Adair, r. 6 Wall
Perryman Frank M. bkpr W. F. Peck & Co. bds 32 N. Forsyth
Perryman James T. plasterer, r. 291 Collins
Perryman Robert D. meat market, r. es Factory nr Ga. R. R.
Peters Alexander, (col'd) carpenter Cook, Gunby & Co. r. 250 Richardson
Peters Ralph, bkpr Atlanta Street R. R. r. 99 S. Forsyth
Peters Richard, pres Atlanta Street R. R. r. 99 S. Forsyth
Peters Richard jr, r. 99 S. Forsyth
Peters Simon, (col'd), r. 104 Magazine
Peterson Albon C. carpenter Longley & Robinson, bds 58 Jackson
Peterson Erasmus M. operator The S. & A. Tel Co. bds National Hotel
Peterson Josiah S. route agt Air Line R. R. r. 58 Jackson
Pettibone Rosalie A. wid Robert, r. 24 Wheat
Pettis William, r. 147 W. Hunter
Pettus Edwin W. clk E. Cahn, r. Lee sw cor Amos, West End
Pettus Henry H. r. 72 Martin
Pettus John G. r. Lee sw cor Amos, West End
Petty Edward, (col'd) lab, r. 273 W. Mitchell
Pew John, peddler, r. al bet McAfee, Hunnicutt, Venable and North av
Peyton Emory, (col'd) lab, r. al bet Simpson, Mangum, Rock and Elliott
Pfeifer Joseph, drygoods, shoes and clothing 31 Peachtree, r. 52 Garnett
Pharr Benjamin Y. watch mkr 188 Marietta, r. 72 Rock
Phillips Casper, r. 304 Decatur

The only ACTUAL BUSINESS COLLEGE in the South.

Leading Newspapers on File at READING ROOM, 22 Marietta Street.

Organs, $40, $75 to $500. Pianos, $275, $300 to $1,000. See inside front cover.

Phillips Cleburne, (col'd) horse shoer, r. 112 Walton
Phillips Columbus, apprentice Porter & Butler
PHILLIPS, CREW & FREYER, (Harvey T. Phillips, Benjamin B. Crew and Francis L. Freyer) musical instruments 2 Marietta
Phillips, Flanders & Co. (William R. Phillips and D. M. Flanders) dry goods 87 Whitehall
Phillips George H. railroadman, r. 81 N. Butler
Phillips Harvey, (col'd) cook, r. 5 Parsons
Phillips Harvey T. (Phillips & Crew) r. 38 Windsor
Phillips James, (col'd) drayman, r. 52 Howard
Phillips John M. carriage and wagon maker, ws Marietta nr Rolling Mill, r. es Means bet Rolling Mill and Mason and Turner's Ferry road
Phillips Sarah M. wid Thomas J. r. 30 Markham
Phillips Thomas J. dry goods, r. 58 Walton
Phillips William R. (Phillips, Flanders & Co.) r. 41 N. Forsyth
Phillips William R. jr. grocer, 41 Peachtree, bds Luckie se cor Forsyth
Phillips Wyiart, stripper P. H. Engelbert, r. 30 Markham
Phillips ——, carpenter Cook, Gunby & Co
Phillips ——, civil engineer, office 24 Capitol
PHILLIPS & CREW, (Harvey T. Phillips and Benjamin B. Crew) booksellers, and stationers, music and musical instruments, 2 Marietta
Pierce John A. foreman G. C. Rogers, r. 180 Decatur
Pierce John, r. ss Mason and Turner's Ferry road nw limits
Pierce Robert, (col'd) drayman, r. 178 Harris
Pike Samuel R. tailor, r. 144 Rolling Mill
Pilcher James W. student, bds 40 Ivy
Pilgrim Green A. pump repairer, r. 88 Walker
Pilgrim Isaac B. compositor *Constitution*, r. 268 Jones
Pinckney Charles, physician, r. 4 Gilmer
Pinckney Edward, (col'd) carpenter, r. 83 S. Butler
Pinckney John M. (col'd) tailor, 43 Peachtree
Pines Charles S. plasterer, r. 7 Smith
Pinion Sanford A. roller Scofield Rolling Mill, r. 104 Elliott
Pinson John L. druggist, 160 Decatur, r. 17 N. Calhoun
Pipkin Kenyon R. r. 64 Mangum
Pitchford Daniel, policeman, r. 29 Williams
Pittman Alexander H. carpenter, r. al bet Decatur, Yonge, Foster and Packard's al
PITTMAN DANIEL, lawyer and presiding judge Court of Ordinary, office City Hall, r. 109 S. Pryor

cor. Peachtree and Line Sts. Address Detwiler & Magee.

JNO. T. HAGAN defies competition in Oils.

L. H. CLARKE, the FASHIONABE HATTER, No. 2 Whitehall Street.

Pittman Garrison, (col'd) lab, r. 59 Rolling Mill
Pittman Hop, (col'd) servant, 39 W. Harris
Pittman Louis, (col'd) drayman Morris & Bro
Pittman Richard A. transfer clk W. & A. R. R. r. 82 Wheat
Pittman Samuel, (col'd) blacksmith J. Rakestraw, r. 213 Ivy
Pittman Seaborn, (col'd) lab J. C. Peck & Co. r. al bet Davis, Simpson, Rock & Hayne
Pittman Seymour, (col'd) r. ns Newton bet Mangum and Elliott
Pittman William H. compositor Franklin Printing House, r. N. Broad
Pitts Columbus A. r. 481 Ivy
Pitts Taylor, (col'd) cook T. C. Murphy, r. McDonough
Pivey William, engineer R. P. Zimmerman, r. Marietta
PLATT EDWIN, merchandise and produce broker, and commission mer, 5 Kimball House, r. 182 Peachtree
Platt Edwin W. jr, bds 182 Peachtree
Platt Charles H. salesman, r. 77 Crew
Player George C. farmer, r. ss Mason & Turner's ferry road nw limits
Pleasant George, upholsterer, r. 37 Stonewall
Pleasant George, (col'd) hodcarrier, r. 64 Fairlie
Plummer Elijah T. watches, clocks and jewelry, 1 Peachtree, r. 12 Peters
Plummer Isabella, wid Edward, r. 12 Peters
Plympton John V. street car driver, r. 117 Whitehall
Pointer David, (col'd) lab, r. ws Vine bet Foundry and Magazine
Poke James K. collector, R. T. Smillie, bds W. & A. R. R. bet Spring and Bartow
Poland William, (col'd) waiter Pease's restaurant, r. Whitehall
Poland ——, painter Winship & Bro
Polk Henry, (col'd) lab, r. ns Thurmond bet Connally and Martin
Pollard C. (col'd) fireman A. & R. A. L. Ry
Pollard Thomas J. bkpr James E. Godfrey & Son, r. 61 Whitehall
Pollin Henry, (col'd) drayman H. Lewis, r. 10 W. Peters
Ponder Moses, (col'd) lab, r. al bet Forrest av Calhoun, Butler and Currier
Ponder Squire, (col'd) drayman Bell & Willis, r. Johnson
Ponder William, (col'd) lab Scofield Rolling Mill Co
Pool George W. carpenter Cook, Gunby & Co. r. 125 Nelson
Pool James, (col'd), r. al bet Simpson, Davis, Vine and powder magazine
Pool Major L. shoemaker, r. ns Mason and Turner's Ferry road bet Marietta and W. & A. R. R

☞This space belongs to THE EASTMAN ATLANTA

Astonishing! 219,758 Singer Machines were sold in 1872

EISEMAN & BROTHER, No. 55 Whitehall. Boys Clothing a Specialty.

Pool Wesley H. saloon, bds 35 Rock
Poore Daniel N. lottery vendor 1 E. Foundry
Pope Alfred, (col'd), r. 293 N. Calhoun
Pope Beatrice H. wid H. C. boarding, 67 N. Pryor
Pope Charles, (col'd) carpenter, r. 8 Valentine
Pope David W. clk R. W. Tidwell, bds 25 Markham
POPE HENRY C. druggist whol and ret 24 Whitehall, bds National Hotel
Pope James, (col'd) servant 198 Peachtree
Pope John W. fireman A. & R. A. L. Ry, r. 19 Moore
Pope Sarah wid James, bds 41 Gullatt
Pope Thomas A. clk M. Menko & Bro. bds 40 Ivy
Pope William H. bds 210 S. Pryor
Poplin Jules, r. 102 Decatur
Portell Edwin C. tailor J. H. Dykeman, r. 15 E. Harris
Porter James H. (Porter & Butler) and ticket agt Union Depot, r. 9 Wheat
Porter Jennie Mrs. r. 150 S. Loyd
Porter Joseph T. bds 29 Powers
Porter Joseph F. constable, Marietta ne cor Broad, bds 131 Marietta
Porter Simon, (col'd) carpenter, r. 29 Biggers
Porter & Butler (James H. Porter and Reese H. Butler) foundry and machine shop, Ga. R. R. cor King
Portion Francis, (col'd) lab, r. al bet Hull, Baker, Hayden and Simpson
Posey Nancy, wid Gideon, r. 52 McDonough
Poss Emanuel L. puddler, r. Mason and Turner's Ferry road, nw limits
Poss William, puddler, r. ws Marietta bet Mason and Turner's Ferry road and Moore
Post Spencer, (col'd) shoemaker H. Curry, r. High junction Parsons
POST OFFICE, Capitol Building, Marietta
Potter Edgar G. clk Mark W. Johnson
Potter Thomas, r. 31 Grubb
Potter Wayman H. presiding elder Atlanta dist M. E. Church, South, r. 31 Grubb
Potts Frank M. (Winter & Potts) r. Broad
Pounds Abel F. baggage master, bds 186 Davis
Pounds John D. clk Stewart & Wood, bds 186 Davis
Pounds John G. r. 186 Davis
Powell Abram (col'd) lab Southern Terra Cotta Works

BUSINESS COLLEGE, cor. Peachtree and Line Streets.

HAGAN'S Oil Depot is not connected with the Grocery.

A. ERGENZINGER, Furniture and Upholstery, No. 12 E. Hunter. Established 1860.

Powell Annie, wid Thomas, r. 16 Emma
Powell Charles, auction goods and notions, 2 Whitehall, r. 119 E. Harris
Powell Charles L. furniture, 36 W. Mitchell
Powell Delila, wid James, r. 8 Fowler
Powell Fielding T. physician, 24 Peachtree, r. 32 Merritt's av
Powell George W. L. (Powell & Hall) r. 67 N. Pryor
Powell Isabell, wid Frank, r. 12 Martin
Powell Jack, (col'd) drayman A. K. Seago, r West End
Powell James, roller Scofield Rolling Mill Co. bds 16 Emma
Powell Jeremiah, (col'd) r. 134 W. Foundry
Powell John Drayton, bkpr J. J. Williams & Co. r. 44 Cooper
Powell John D. trav agt J. J. Williams & Co. r. 44 Cooper
Powell Louis, lab, r. 117 Spring
Powell Sanford M. carpenter Cook, Gunby & Co. r. Mason and Turner's Ferry road nw limits
Powell Seth, roller Scofield Rolling Mill Co. bds 1 Emma
POWELL THOMAS S. physician, 82 S. Pryor
Powell William A. bkpr, r. 79 Luckie
Powell William H. lab, Scofield Rolling Mill Co. bds 16 Emma
Powell & Hall, (George W. L. Powell and Micajah Hall) groceries and produce, 52 Peachtree and 35 N. Broad
Powers Arminda Miss, r. 88 Willow
Powers Charles B. clk Southern Publishing Co. r. 40 Ivy
Powers Edward, r. 34 Gilmer
POWERS HENRY R. whol and ret grocer, 49 Peachtree, bds 85 Collins
Powers James A. canvasser the Howe Machine Co
Powers T. J. Mrs. boarding, 40 Ivy
Powers William, (W. Powers & Son) r. 36 Ivy
Powers William E. (W. Powers & Son) r. 36 Ivy
Powers W. & Son, (William, and William E. Powers and W. B. Watts) whol and ret grocers and com mer, 34 Peachtree and 2 Walton
PRATHER JOHN S. gen'l supt Franklin Printing House, r. 54 Simpson
Prather Susan V. Mrs. teacher Marietta Street School, r. 54 Simpson
Pratte Bernard A. clk Southern Life Ins. Co. r. 49 E. Cain
Prell Abram B. salesman M. Menko & Bro. bds 72 S. Forysth
Presnell George, carpenter, Longley & Robinson, r. 111 Chapel
Preston Nancy B. wid George S. r. es Kelly bet Clarke and Glynn
Preston William, (col'd) lab, r. ns Magazine bet Davis and Walnut

The only ACTUAL BUSINESS COLLEGE in the South.

The Reading Room, 22 Marietta St., the Genteel Resort.

PHILLIPS, CREW & FREYER, Agents Knabe & Co. Piano. See inside front cover.

Prewitt Lucinda, wid John, r. 167 Davis
Price Brum, (col'd) roller S. H. Holland & Co
Price Elizabeth, wid James, bds 50 S. Forsyth
Price George E. with G. W. Priee, r. 260 Peachtree
Price George W. boots, shoes, leather and findings, 35 Peachtree, r. 57 Wheat
Price Hawkins F. (J. M. Patton & Co.) r. Bartow County, Ga
Price James, (col'd) lab Scofield Rolling Mill Co. r. 15 Chattahoochee
Price Monroe, (col'd) lab S. H. Holland & Co. r. 125 W. Harris
Price Nathan, (col'd) carpenter, r. 9 Biggers
Pridgeon Ruel K carpenter, bds 151 Walton
Pridgeon William C. fireman W. & A. R. R. bds 151 Walton
Priest Lewis, (col'd) wks R. P. Zimmerman, r. 273 N. Butler
Prince Charles, (col'd) carpenter, r. 75 Packard's al
Prince J. r. 37 Rock
Prince Mary M. wid Daniel, r. 42 Stephens
Prince Reuben P. bricklayer, r. 148 Nelson
Prince William, (col'd) lab, r. rear 9 S. Calhoun
Prioleau Julia Mrs. r. 48 McDonough
Prioleau Samuel, clk Abbott & Bro. r. 48 McDonough
Prior G. Steve, (White & Prior) r. 64 Cone
Prisoc Michael J. (M. L. Bridwell & Co.) r. ws Savannah nr Ga. R. R.
Prophitt Mary J. wid Preston R. r. Forest av bet Calhoun and Butler
Prophitt W. Y. fireman W. & A. R. R.
Prothro David, (col'd) lab, r. 159 Watson
Prousnitzer Julius, with S. Prounitzer & Co. r. 193 S. Forsyth
Prousnitzer S. & Co. (S. Prousnitzer and William Titlebaum) ales, beer and porter, 8 W. Hunter
Prouder Prince, (col'd) wheelright, r. 45 Valentine
Pryor Nathan, (col'd) carpenter, r. 67 Packard's al
Puckett Rebecca A. wid John A. r. 25 W. Hunter
Pullam Nelson, (col'd) lab, r. al 3 n of Hayden's brick yard
Pullen Columbus, (col'd) waiter National Hotel
Pullen Richard, (col'd) lab, r. 145 Stephens
Pullen Sarah E. Mrs. r. 49 E. Cain
Pullen Squire, (col'd) lab, r. 221 Clark
Pullum Thomas, (Pullum & Low) bds 78 Nelson
Pullum Webb, (col'd) lab, r. al bet Baker, Collins, Forest av and Calhoun
Pullum & Low, (Thomas Pullum and James H. Low) whol and ret druggists, 13 Decatur, Kimball House Blk

cor. Peachtree and Line sts. Address Detwiler & Magee.

JNO. T. HAGAN solicits consignments of Produce.

L. H. CLARKE'S is the place to buy HATS, CAPS, FURS, VALISES, &c.

Purcell William P. clk, r. Werner's av cor Pettus
Purse Isaiah, bkpr W. M. & R. J. Lowry, r. 222 S. Pryor
Purse Julian, apprentice Porter & Butler, r. 222 S. Pryor
Purley John, dollar store, 11 Peachtree, bds National Hotel
Pursley James S. dealer Wheeler & Wilson Sewing Machines, Demorest's Patterns, etc, 23 Marietta, bds National Hotel
Pursley Richard, sewing machine agt, bds 67 Whitehall
Purtell Edwin C. tailor, r. 61 Cone
PUTNAM ISRAEL, resident agt N. O. Mutual Fire Ins Co. 10 Whitehall, bds National Hotel
Pyron Charles E. clk R. W. Tidwell, r. 51 Walker
Pyron William T. clk R. W. Tidwell, r. 51 Walker

QUARLES FRANK, (col'd) preacher, r. 16 Hayne
Queen David, (col'd) helper Scofield Rolling Mill Co. r. 33 Chattahoochee
Queen David M. r. 25 Magazine
Queen Frank M. livery and sale stable, 11 Marietta, r. 84 Gilmer
Queen Joseph L. r. 67 Spring
Quick George D. lab, r. Marietta nr north limits
Quick Martha, wid George, r. ss Anderson nr Grant
Quigley Samuel R. (Farrington & Quigley) r. 133 Spring
Quillian Asbury W. apprentice *Constitution*, r. 84 W. Cain
Quillian George T. bkpr J. Warlick, r. 84 W. Cain
Quinn Rhoda A. wid James W. r. 168 Jones
Quirt Louis, cooper, Fabian Brown

RABB GEORGE, carpenter, r. 181 W. Hunter
Rabb George A. carpenter, r. 60 Davis
Raburn Martin, (col'd) lab, r. Ira sw cor Crumly
Ragan Joseph, (col'd) drayman, r. 66 Packard's al
Ragan Willis E. bkpr M. C. & J. F. Kiser & Co. bds Kimball House
Ragin Everett K. salesman McMillan & Snow, r. Ellis sw cor Calhoun
Rains David, r. 39 Collier av
Rakestraw Jeston, (col'd) blacksmith, Ivy cor Line, r. Cain
Ralston John E. operator W. U. T. Co. r. 50 McDonough
Ramey Clayton, (col'd) lab, r. es Vine nr Parsons

☞ This Space belongs to the EASTMAN ATLANTA

The SINGER does light and heavy sewing, and will last.

EISEMAN & BROTHER, 55 Whitehall, the largest Clothing House in the City.

RAMSAY WILLIAM A. pres Southern Publishing Co. 3, 5 and 9 Marietta, r. 57 Bell
Ramspeck Charles M. foreman bindery Franklin Steam Printing House, bds 61 Marietta
Randall Bushrod P. (B. P. Randall & Co.) r. es Luckie bet Hunnicutt and North av
Randall B. P. & Co. (Bushrod P. Randall and Albert Clarke) livery and sale stable, 16 N. Broad
Randall, Daffin & Co. (Philip D. Daffin, resident partner) cotton buyers and com mers, 56 Whitehall
Randall Hardy I. stock trader, 16 N. Broad, r. 531 Marietta
Randall Robert N. brakeman W. & A. R. R. bds 61 S. Forsyth
Randall William H. bkpr T. J. Hightower, r. es Powers bet Peachtree and Spring
Randolph Anthony, (col'd) lab, r. 40 Mechanic
Randolph Paton L. carpenter J. C. Peck & Co. r. 111 Willow
Rankin John, (col'd) lab, r. 72 Terry
Ransford Henry, grocer, 168 Whitehall, r. 80 Mangum
Ransom Alexander H. r. 301 Fair
Ransom John C. bkpr Williams, Langston & Crane, r. 6 Jenkins
Ransom John J. conductor W. & A. R. R. r. 72 E. Baker
Ransom Joseph H. conductor, r. 50 E. Baker
Ransom Robert, fireman W. & A. R. R. bds 73 Elliott
Ranson William B. clk Ballard & Freeman, r. E. Alabama
Rape Cicero, helper Scofield Rolling Mill Co. bds 439 Marietta
Rape William E. conductor W. & A. R. R. r. Mitchell sw cor Whitehall
Rapp John E. policeman, r. 45 Simpson
Rasbury Mary B. Mrs. r. 131 Fort
Rash William, (col'd) lab, r. es Lambert bet Kennady and John
Rassignalall Charles, clk, bds 40 Ivy
Ratterree Alexander J. brakeman W. & A. R. R. bds 210 Hayne
Ratterree L. A. greaser W. & A. R. R. bds 210 Hayne
Rauschenberg Charles, tinner Franklin & Eichberg
Rauschenberg Christian, physician 46 Whitehall, r. 180 S. Forsyth
Rauschenberg Christian A. butcher H. Rosenbaum, r. 129 Nelson
Rauschenberg Emil, painter, r. 129 Nelson
Rauschenberg John, gas fitter Hunnicutt & Bellingraths
Rawlins A. P. watchman W. & A. R. R. frieght depot
Rawson Edward E. r. 283 Pryor
Rawson Sarah wid Eugene, bds 14 Emma
Rawson William A. r. 240 Rawson
Ray Claudius B. mail guard W. & A. R. R. bds 156 Mangum

BUSINESS COLLEGE, cor. Peachtree and Line Streets.

JOHN T. HAGAN, Established 1852. 94 Whitehall.

Buy your Bedding of A. EBGENZINGER, 12 E. Hunter Street.

Ray H. machine hand Longley & Robinson
Ray Jackson, carpenter, r. 351 Mangum
Ray James P. tinner L. B. Langford, bds Decatur
Ray John, (col'd) lab, r. 322 Collins
Ray John C. lab, bds 61 Johnson
Ray John P. miller, r. Decatur bet Cornelia and Lane
Ray Martha A. wid William F. r. 156 Mangum
Ray Nancy L. Mrs. r. 121 Irwin
Ray Patterson M. (Singleton & Ray), r. 11 Ruse's al
Ray Sanford S. carpenter, r. 341 Mangum
Ray Susannah wid Ryland P. r. 61 Johnson
Ray Thomas H. policeman, r. 9 Bush
Ray William, (col'd) lab, r. 27 Crumly
Ray William H. brakeman W. & A. R. R. bds 156 Mangum
Rayfield Augustus, (col'd) lab, r. 58 Rawson
Razor John, clk, bds 31 E. Alabama
Read see Reed also Reid
Reagan Isabel Mrs. teacher Orphan's Free School, bds 67 N. Pryor
Reagan Joseph, (col'd) servant, 4 Foster
Reaney Joseph R. engineer Ga. R. R. r. 29 Moore
Rector Pierson, acting assistant surgeon U. S. army, U. S. Barracks
Red Benjamin F. lab, r. 11 Huge
Redden Wade H. r. 14 Simpson
Redding Haddom P. planter, r. 28 N. Forsyth
Redding James, (col'd) drayman J. R. Simmons & Co. r. 61 Humphries
Redding Miles, (col'd) lab, r. 57 Haynes
Redding William, carpenter J. C. Peck & Co
Redle Ernst, tailor Eiseman & Bro
Redwine Columbus L. (Redwine & Fox) bds Kimball House
Redwine Flavius W. clk Tommey, Stewart & Beck
Redwine Lyman A. bkpr Silvey, Dougherty & Co. r. 4 Decatur
Redwine & Fox (Columbus L. Redwine and Amos Fox) druggists whol, 11 N. Pryor
Reed Adam, (col'd) stoker Atlanta Gas Light Co. r. 112 Walton
Reed Austin, (col'd) lab, r. 148 Martin
Reed John M. C. bone and guano factory and grist mill, McDonough nr city limits
Reed Joseph, (col'd) drayman T. J. Hightower
Reed Mary, wid Alexander, r. 121 McDaniel
Reed Richmond, (col'd) (Haywood & Reed) r. rear 54 Ellis
Reed Thomas, blacksmith, Winship & Bro. r. 246 Marietta
Reed William F. engineer Longley & Robinson, r. 23 Bell
Reed, see also Reid

The only ACTUAL BUSINESS COLLEGE in the South.

A Fine LUNCH, Daily, at the Reading Room, 22 Marietta

PHILLIPS & CREW, dealers in Books, fine Stationery and Music. See inside front cover.

Reeder Milton H. harnessmaker S. H. Davis, r. 578 Decatur
Reeder William, harnessmaker S. H. Davis, bds 578 Decatur
Reese Andrew J. (O'Connor, Robinson & Co.) bds 34 Powers
Reese Jenkins E. clk M. C. & J. F. Kiser & Co. bds Air Line House
Reese Robert, (col'd) lab, r. 417 W. Peters
Reese Sciples, (col'd) drayman, r. ns Thurmond, bet Connally and Martin
Reeves Augustus A. clk R. W. Tidwell, r. 68 Mangum
Reeves Charles, r. 264 W. Mitchell
Reeves Frank, lab J. M. Steward
Reeves Jack, (col'd) lab, r. 123 E. Cain
Reeves James, (col'd) lab, r. 121 E. Cain
Reeves James D. miller Stewart, Austin & Co. r. 320 Marietta
Reeves Nancy H. wid Hardaway, r. 34 Rhodes
Reeves Virgil A. bkpr Cahn & Camp, bds 38 Ivy
Reeves William F. pressman, bds 34 Rhodes
Regenstein Julius, (Regenstein & Bro.) r. 196 Whitehall
REGENSTEIN & BRO. (Julius and ——) general merchandise, 74 Whitehall
Reid Philip P. carpenter Porter & Butler, r. 187 E. Hunter
Reid, see also Reed
Reimau Frank, civil engineer, r. 60 Markham
Reinhardt Christian, watchman car dept W. & A. R. R. r. ss Newton bet Mangum and Elliott
RENARD JOSEPH F. engineer W. & A. R. R. r. 87 Walton
Render John, (col'd) drayman, r. 265 Crumly
Renfroe John W. clk comptroller general's office, r. 32 N. Forsyth
Reppard George, butcher, bds 54 Decatur
Reynolds Anthony, (col'd) lab, r. 94 Alexander
Reynolds Aristodes jr. clk Louis De Saulles & Co. bds 8 W. Mitchell
Reynolds Elzy, clk J. L. Fonda, bds 8 W. Mitchell
Reynolds Henry, (col'd) bricklayer, r. 55 Hayden
Reynolds James R. farmer, r. Abbot nr Atlanta limits, West End
Reynolds John (col'd) roller S. H. Holland & Co
Reynolds John G. broker 2 Marietta, r. Covington Ga
REYNOLDS JOSHUA C. compositor Southern Publishing Co. bds 55 S. Forsyth
Reynolds J. R. manager Cannon House
Reynolds Milton, (col'd) drayman W. J. & A. J. Kiser, r. 79 Whitehall
Reynolds Nathan, (col'd) porter freight dept A. & R. A. L. Ry
Reynolds Paul, (col'd) porter S. Weil, r. 26 Merritts av

cor. Peachtree and Line Sts. Address Detwiler & Magee.

Write to JNO. T. HAGAN for Price List.

Reynolds Thomas S. printer 8 E. Alabama, r. 169 W. Mitchell
Reynolds William C. foreman painters car dept W. & A. R. R. r. 18 Monroe av
Rhodes Cannon, (col'd), r. 177 N. Calhoun
Rhodes George, (col'd), r. 127 Magazine
Rhodes Wallace W. clk P. O. r. 92[redacted]ckie
Rice Elizabeth wid A. B. bds 258 Elliott
Rice Franklin P. (Rice & Mitchell), r. 198 Peachtree
Rice William, engineer Scofield Rolling Mill Co, r. ns Mason and Turner's Ferry road nw limits
Rice William H. mason, r. 254 Calhoun
Rice William L. carpenter, W. & A. R. R. r. 4 Rhodes
Rice & Mitchell (Franklin P. Rice and Russell C. Mitchell) lumber dealers, Grubb bet Fairly and Cone
Rich Emanuel, clk M. Rich & Co. r. 68 E. Mitchell
Rich Herman, grocer, r. 44 Cone
Rich Joseph, r. 68 E. Mitchell
Rich Morris, (M. Rich & Co.) r. 68 E. Mitchell
Rich M. & Co. (Morris Rich and Abel Titlebaum) dry goods, 33 Whitehall
Rich William (William Rich & Co.) r. 68 E. Mitchell
Rich William & Co. (William Rich, Max Franklin and David B. Loveman) whol notions, millinery and fancy goods, 16 Decatur
Richards Edward L. clk Mrs. J. Frank, r. 40 Ivy
Richards Henry H. (Henry H. Richards & Co.) r. 171 McDonough
Richards Henry H. & Co. (Henry H. Jabez J. and Samuel P. Richards) grocers, 198 McDonough
Richards Jabez J. (J. J. & S. P. Richards and Henry H. Richards & Co.) r. 114 Washington
Richards James M. bricklayer, bds 164 W. Peters
Richards J. J. & S. P. (Jabez J. and Samuel P.) books, stationery, music and wall paper, 11 E. Alabama
Richards Robert, engineer, 73 Elliott
Richards Samuel P. (J. J. & S. P. Richards and Henry H. Richards & Co.) r. 92 Washington
Richards William B. B. meat market, 40 Decatur, r. 28 Cedar
Richards William G. engineer M. & W. R. R. r. 184 Collins
Richardson Amos, medical student, bds 14 Bartow
Richardson D. M. salesman, bds Kimball House
RICHARDSON FRANCIS M. stoves, tinware and house furnishing goods, 82, Whitehall, r. 93 Pulliam
Richardson H. lab, car dept W. & A. R. R
Richardson John, apprentice Hunnicutt & Bellingraths

CLARKE, the Fashionable Hatter, is the place to buy your Hats, Caps, and Travelling Bags.

☞ This space belongs to THE EASTMAN ATLANTA

The SINGER'S increased sales is proof of superior worth.

Richardson John A. prin Atlanta Select School, 11 W. Mitchell, r. 71 Simpson
Richardson John G. tinner, r. 94 Nelson
Richardson John W. conductor W. & A. R. R. r. 52 Rock
Richardson Leaver, lumber dealer, r. 94 Nelson
Richardson Mack, puddler Scofield Rolling Mill Co.
Richardson R. plasterer, bds 151 Walton
Richardson Warner, (col'd) r. 19 Trenholm
Richardson Wesley, (col'd) lab, r. south of West End nr railroad
Richardson William, (col'd) carpenter, r. ws Hilliard bet Harris and Blackmon
Richardson William F. carpenter, r. Werner's av nr Jones
Richardson William G. compositor *Herald*, bds 85 Whitehall
Richardson William R. puddler, r. 432 Marietta
Richenstein Monroe, (col'd) porter, r. 27 Cone
Richmond Jefferson L. salesman, r. 158 S. Forsyth
Richmond Peter, (col'd) lab, r. 341 N. Calhoun
Richter Frederick, r. sw of West End
Richter Otto, saloon, 123 Decatur
Rick John, (col'd) r. 73 Packard's al
Riddle ——, tailor, bds 98 Decatur
Rider, A. helper Scofield Rolling Mill Co.
Ridwell Ella, wid G. B. boarding, 72 Peachtree
Rigdon Lydia M. wid F. D. bds 112 S. Pryor
Riley David, (col'd) waiter Peel & Knowles, r. Mitchell
Riley Henry, (col'd) lab, r. 20 Grant
Riley Mariah L. wid Enoch G. bds 79 W. Cain
Riley Roan, (col'd) lab Scofield Rolling Mill Co. r. 21 Chattahoochee
Riordan John W. lab, r. 308 Decatur
Ripley Thomas R. china, glass and queensware, 12 W. Mitchell r. Adairsville, Ga
Ritchie Calvin L. tinner Hunnicutt & Bellingraths, r. 88 Luckie
Ritter John, bds 192 Whitehall
Rivers Alfred, (col'd) lab, r. 15 Peters
Rivers Daniel, bricklayer, r. al bet Elliott, Foundry, Mangum and Magazine
Rivers Joseph, r. 214 W. Foundry
Rivers Robert, (col'd) r. rear 77 W. Peters
Rivers Turner, (col'd) drayman, r. 312 Fort
Rives Frank G. brakeman W. & A. R. R
Rixy James, (col'd) r. al bet Mangum, Simpson, Elliott and Rock
Roach Edward W. asst city clerk r. 120 Whitehall
Roach E. J. physician, 142 Whitehall, r. 120 Whitehall

EISEMAN & BROTHER, No. 55 Whitehall, dealers in Gent's Fine Furnishing Goods.

BUSINESS COLLEGE, cor. Peachtree and Line Streets.

JOHN T. HAGAN Dealer in Plain Groceries.

Mattresses and Spring Mattresses, wholesale and retail, A. ERGENZINGER, 12 E. Hunter.

Roach Martha J. wid John J. r. 10 Emma
Roach William, blacksmith, r. 68 N. Calhoun
Roach William T. heater Scofield Rolling Mill Co. bds 10 Emma
Robarts Lilla W. Miss, teacher Walker Street School, bds 38 Windsor
Robbins Algernon S. stone cutter, r. es Kelley bet Fair and Jones
Robbins Nancy E. wid Sidney, groceries, 97 Chapel
Roberts Alfred, boxmkr Trowbridge & Bacon, r. 101 N. Calhoun
Roberts Annie J. wid William, r. 73 Fort
Roberts Ezekiel M. (McKoy & Roberts) r. 25 Spring
Roberts Green B. delivery clk Southern Express Co. and grocer 206 Whitehall
Roberts Hartwell, (col'd) drayman, r. 48 Humphries
Roberts Henry, (col'd) lab, r. al bet Baker, Hayden, Harris and Luckie
Roberts Jake, (col'd) hostler Street Car Stables
Roberts James W. lab. r. ws Savannah nr Ga. R. R.
Roberts John W. lab Porter & Butler
Roberts Joseph, (col'd) shoemkr E. Henry, r. 16 McDonough
Roberts Marian L. express messenger, r. 206 Whitehall
Roberts Martha J. wid George W. r. ns Hunnicutt bet Plum and Luckie
Roberts Quitman, (col'd) porter D. W. Bromley & Co. r. Cooper
Roberts Russell, (col'd) lab Scofield Rolling Mill Co.
Roberts S. Horton, conductor W. & A. R. R.
Roberts William S. box maker Trowbridge & Bacon, r. 101 Calhoun
Roberts Wyly N. box maker Trowbridge & Bacon
Robertson Benjamin W. mechanic, r. 33 Crew
Robertson Elisha A. grocer, 100 Peachtree, r. 49 W. Harris
Robertson John T. r. al bet Simpson, Luckie, Thurmond and Marietta
Robertson Joseph L. bds 42 W. Peters
Robertson Mary D. wid Charles, r. 309 Collins
Robertson Rachel S. wid Robert L. r. 102 Washington
Robertson Ulich, machinist, r. 95 Decatur
Robertson William S. r. 15 W. Peters
Robinson Ben, (col'd) lab, r. 46 Ellis
Robinson Charles E. salesman Henry Banks jr. r. 46 W. Peters
Robinson Charles, (col'd) drayman, r. al bet Huge, Rhodes, Elliott and Hunter
Robinson David, (col'd) lab Faith & Morris
Robinson Ellen, wid Edwin, r. 55 Jackson
Robinson George, (col'd) waiter Cannon House

The only ACTUAL BUSINESS COLLEGE in the South,

The Reading Room, 22 Marietta St., the Genteel Resort.

PHILLIPS & CREW, dealers in Books, Fine Stationery and Music. See inside front cover.

Robinson Henry M. clk Pease's restaurant, r. W. Peters
Robinson Howell, (col'd) helper Street Car Stables
Robinson Isaac, (Longley & Robinson) bds 65 N. Butler
Robinson James, real estate agt, 9 W. Alabama, r. 89 Thomson
Robinson James D. foreman pressroom *Constitution*, r. 129 W. Baker
Robinson James L. carpenter, r. 33 Stonewall
Robinson Jeff, engineer A. & W. Pt. R. R. r. 124 Fraser
Robinson John, (col'd) blacksmith, Walnut ne cor Beckworth, r, 19 Walnut
Robinson John, stock trader, 24 W. Alabama
Robinson John M. (O'Conner, Robinson & Co.) r. 34 Powers
Robinson Joseph, (col'd) lab, r. 211 E. Hunter
Robinson Mack, (col'd) barber, 132 Marietta
Robinson Mary Miss, r. 207 Fraser
Robinson Mattie M. wid Joseph C. r. 102 Washington
Robinson Norval M. tailor and agt Georgia State Lottery, 24 W. Mitchell, r. 46 W. Peters
Robinson Robert J. clk Regenstein & Bro. bds Brotherton
Robinson R. J. engineer A. & W. Pt. R. R
Robinson S. helper W. & A. R. R
Robinson Thomas J. saloon, 198 Marietta, r. 1 Magazine
Robinson Thomas M. planter, r. 20 Foster
Robinson William, (col'd) truck hand C. R. R
Robinson William G. (Robinson & Brice) r. 135 S. Pryor
Robinson Willis, (col'd) lab, r. 154 Gray
Robinson W. F. fireman A. & R. A. L. Ry
Robinson & Brice, (William G. Robinson and Robert W. Brice) boots and shoes, whol and ret, 78 Whitehall
Robinson Edmund, (col'd) lab, r. 279 Jones
Robison George, (col'd) lab, r. 227 S. Forsyth
Robison Goliah, (col'd) lab, r. 175 Rawson
Robison John W. lab, r. 41 Gullatt
Robison Scott, (col'd) lab, r. 155 Markham
Robison William, (col'd) lab, r. 150 S. Forsyth
Robson John, clk Green Line, bds 72 Marietta
Robson Robert C. gen agt Green Line, 10 Grant Bldg, Marietta cor Broad
Rockafellow Andrew D. journalist, bds 105 Whitehall
Rockwell Orson, prin Walker Street School, r. 407 Whitehall
Rodes Charles C. supt Atlanta Gas Light Co. 21 Whitehall, r. 58 S. Loyd
Rodes William M. inspector Gas Light Co. bds 58 S. Loyd
Rodgers Samuel J. machinist Porter & Butler, bds 289 Jones

cor. Peachtree and Line Sts. Address Detwiler & Magee

JOHN T. HAGAN Dealer in all kinds of Lamps.

Don't fail to call on L. H. CLARKE and buy a fine Hat, he sells cheap.

Roe Anthony E. tailor, r. 13 Williams
Rogan Lawrence C. r. 194 Mangum
Rogan Mary A. wid George W. H. r. 59 Chattahoochee
Rogan Michael, r. 69 Rock
Rogan William, watchman W. & A. R. R. bds 194 Mangum
Rogers Asa, (col'd) lab, r. 1 Robbins
Rogers Benjamin P. carpenter Cook, Gunby & Co. r. 138 Davis
Rogers Emily C. wid James, bds 308 Mangum
Rogers Enoch E. Rev. pastor Congregational Church, (col'd) r. 14 Clifford
Rogers George W. bds 308 Magazine
Rogers Gersham C. harness and saddlery, carriages, wagons and saddlery hardware 14 Decatur and 15 Line, r. 281 Ivy
Rogers James B. postal clk Ga R. R
Rogers James L. Rev. r. 108 McDonough
ROGERS JOHN C. grocer 99 Whitehall, r. 145 Thomson
Rogers Joseph, (col'd) lab, r. al bet Hunnicutt, Spring, Williams and North av
Rogers William, (col'd) lab, r. 70 Markham
Rokenbaugh Ida K. wid Jacob H. r. 92 Rawson
Rollins Addison, (col'd) servant 28 Powers
Rollins Alonzo P. watchman, r. W. & A. R. R. bet Spring and Bartow
Rollins William, puddler Scofield Rolling Mill Co
Rollins W. H. lab Scofield Rolling Mill Co
Romare Paul, asst cashier Atlanta National Bank, r. 117 S. Pryor
Rooney Felix, puddler Scofield Rolling Mill Co. bds 439 Marietta
Rooney Nicholas, lab, r. 44 E. Baker
Roper Beverley, grocer 367 Ivy
Roper James, painter Longley & Robinson
Rose James, (col'd) lab, r. rear 145 W. Cain
Rose Rufus M. (R. M. Rose & Co.) r. 52 Forrest av
Rose R. M. & Co. (Rufus M. Rose and C. P. Fleming) wholesale liquors 19 N. Broad
Rose Sarah F. wid Singleton C. r. 65 Rock
Rosenbaum Henry, butcher 107 Whitehall r. 71 Walker
Rosenberger David, clk M & J Hirsch bds 198 S Forsyth
Rosenfeld Abraham, (A. & S. Rosenfeld), r. 203 Whitehall
ROSENFELD A. & S. (Abraham and Siegmond) clothing and gents furnishing goods 58 Whitehall
Rosenfeld Louis, clothing, boots and shoes, 57 Whitehall, r. 157 Mangum
Rosenfeld Siegmond, (A. & S. Rosenfeld) bds 203 Whitehall

☞ This Space belongs to the EASTMAN ATLANTA

Astonishing! 219,758 Singer Machines were sold in 1872.

EISEMAN & BROTHER, 55 Whitehall, the largest Clothing House in the City.

Rosenfield Edward, stock trader, 24 W. Alabama, bds National Hotel
Ross Draper, (col'd) tailor G. Saloshin, 411 W. Peters
Ross John, carpenter Longley & Robinson, bds 54 Decatur
Ross Martha, (cold) r. 62 Fairlie
Ross Temple P. (col'd) grocer, 153 Markham, r. 21 Tatnall
Rosser John W. groceries, 133 N. Calhoun, r. 150 N. Calhoun
Rote Meyer, cigars and tobacco, National Hotel
Rottet Xaver, foreman Fechter, Mercer & Co. r. 66 E. Harris
Routh ——, planter, bds 72 Marietta
Rowe Julius, tailor I. Davis, r. 97 Yonge
Rowley S. T. carpenter J. C. Peck & Co.
Rucker Abraham sr, (col'd) lab, r. Crowell nr limits
Rucker Abraham jr, (col'd) lab, r. Crowell nr limits
Rucker Edward, (col'd) r. 59 Washington
Rucker Henry, (col'd) waiter, r. 59 Washington
Rucker Isaac, (col'd) porter E. G. Evans
Rucker Jett W. formerly of Chapman, Rucker & Co. bds National Hotel
Rucker Richard Z. grain dealer, r. 59 E. Harris
Ruff Frank, (col'd) lab, r. 32 Rawson
Ruggles William O. G. r. 65 Hayne
Rumsey James A. cigars and tobacco, 3 E. Foundry, r. 9 Jones av
Runyan Albert C. painter, r. 38 Thurmond
Rural Southerner, (monthly) A. C. Van Epps editor, 24 S. Broad
Rush James, clk Henderson & Torrence, r. S. Pryor
Rush Jeremiah A. carpenter, r. 175 Crumly
Rushton Robert E. bkpr Winship & Bro. r. 151 McDonough
Rushton William, master machinist Ga R. R. and A. & W. Pt. R. R. r. 151 McDonough
Russell Arthur, (col'd) servant, 75 Marietta
Russell Charles, (col'd) lab, Scofield Rolling Mill Co
Russell Elizabeth, wid James R. r. es Marietta bet Moore and Wallace
Russell Gabriel, (col'd) lab, r. 84 Howard
Russell Hudson W. compositor Franklin Printing House, bds Garnett
Russell James G. sewing machine agt, r. 146 Crew
Russell John, (col'd) blacksmith, r. 34 Beckwith
Russell John, (col'd) lab, r. 34 Beckwith
Russell John R. physician, 31 S. Broad
Russell —— (col'd) lab, r. 8 Scofield
Rutland William, lab, r. 50 Walker
Ryan David, (Keith & Ryan) r. Air-Line House

BUSINESS COLLEGE, cor. Peachtree and Line Streets.

JNO. T. HAGAN sells Pratt's Astral Oil.

A. ERGENZINGER, FURNITURE and UPHOLSTERY, 12 E. Hunter. Established 1860.

RYAN FRANK T. city clerk, office City Hall, r. 143 Jones
Ryan John, dry goods, 61 Whitehall r. 180 Whitehall
Ryan Martha F. wid George, bds 138 Davis
Ryan Matthew, clk John Ryan, r. 61 Whitehall
Ryan Stephen A. clk John Ryan, r. 180 Whitehall
Ryburn Peter M. Rev. pastor Payne's Chapel, r. 282 Luckie

SAGE BAZILIA Y. supt and engineer A. & R. A. L. Ry. office 122 Ga. R. R. r. Amos 2 w of railroad, West End
Sage Ira, engineer Air Line R. R. bds 33 N. Forsyth
Sager Titus, (col'd) lab, r. Jennings al nr Jones
St. Johns P. (col'd) woodpasser A. & W. Pt. R. R.
Sallas Jennie Miss, teacher Walker Street School, bds 82 S. Forsyth
Salmon Charles, (col'd) lab. r. al Hayne junction Chapel
Salmon Louis S. trav agt R. F. Maddox, r. Decatur, Ga
Saloshin Carrie Miss, milliner Mrs. J. Frank, r. 24 Decatur
Saloshin Emanuel, cigarmaker P. A Engelbert, r. Decatur
Saloshin Gustave, (G. & S. Saloshin) r. 31 N. Forsyth
Saloshin Gus, variety store, 24 Decatur
Saloshin G. & S. (Gustave and Simon) bankers and brokers, 12 Peachtree
Saloshin Lewis, apprentice *Constitution*, r. 24 Decatur
Saloshin Simon, (G. & S. Saloshin) r. 31 N. Forsyth
SALTER SEABORN F. physician, eclectic dispensary, and editor *Eclectic Star*, 53 S. Broad
Sampson Augustus, (col'd) lab, r. 369 Peachtree
Sampson Maxwell, (col'd) drayman Dunn, Ogletree & Co. r. West End
Sams Carrie P. Mrs. teacher Ivy Street School, r. 95 E. Baker
Sams Hansford D. D. shipping clk H. Lewis, bds 82 S. Forsyth
Sams Mack, (col'd) r. al bet Hayne, Foundry, Thurmon and Davis
Sams Reuben, (col'd) servant, 241 Ivy
Sams Richard, book agt, r. 95 E. Baker
Sanders Armstead, (col'd) carpenter, r. al Walker junction Larkin
Sanders Ebenezer P. (Bowen & Sanders) r. 136 W. Peters
Sanders Emanuel, (col'd lab, r. al bet Baker and Hayden, nr Harris
Sanders Garrison, bds 14 Johnson
Sanders George W. lab, r. 14 Johnson
Sanders Isaiah, (col'd) porter, r. 53 Cone
Sanders James R. pictures and picture frames, 44 Whitehall, r. 54 Johnson

The only ACTUAL BUSINESS COLLEGE in the South,

Leading Newspapers on File at READING ROOM, 22 Marietta Street.

EISEMAN & BROTHER, No. 55 Whitehall. Boys Clothing a Specialty.

Sanders Manuel (col'd) roller S. H. Holland & Co.
Sanders Osgood A. clk Chamberlin, Boynton & Co. r. S. Pryor
Sanford Isaiah, (col'd) porter, r. 74 S. Butler
Sasseen Richard, (col'd) lab, r. 151 Thomson
SASSEEN EDWARD R. justice of the peace, 16 Whitehall and 8 E. Alabama, r. 98 Whitehall
Satzky Anton, cutter Eiseman & Bro. r. 57 E. Cain
Saulpaugh John, fireman A. & R. A. L. Ry. bds 54 Decatur
Sawtell Henry C. meat market, 108 Whitehall, r. 125 Thomson
Sawyer Benjamin F. (Sawyer, Hood & Cuyler)
SAWYER, HOOD & CUYLER, (Benjamin Sawyer, Donald M. Hood and Thomas H. Cuyler) publishers of the *Commonwealth*, 48 S. Broad
Saxe Jacob, baker H. A. Agricola, r. Peachtree
Saye Cassia S. wid Ephraim, r. 49 Simpson
Saye John R. r. 15 Magazine
Saye Richard A. carpenter W. & A. R. R. r. 34 Mechanic
Saye William L. brass moulder W. & A. R. R. bds 34 Mechanic
Sayers Edmund, lab Cook, Gunby & Co.
Scantling Wesley, (col'd) lab, r. High junction Stonewall
Schaefer Edward, bkpr C. H. Strong & Co.
Schane Jacob, clk John Ryan, r. 303 S. Broad
Schelpert Louis sr. barber 15 Peachtree, r. 89 Ellis
Schelpert Louis, jr. barber L. Schelpert, sr. r. 89 Ellis
Shenck Emeal E. machinist Ga R. R. r. 159 E. Hunter
Schenck Frederick H. foreman machine shop Winship & Bro. r. 291 Decatur
Schenck John, machinist W. &. A. R. R. r. 34 Ellis
Scheuer Julius, salesman Eiseman & Bro. bds National Hotel
Schikan John, grocer, 128 W. Mitchell, r, 28 Elliott
Schikan Peter, clk P. & G. T. Dodd & Co. bds 28 Elliott
Schindler Max, (Schindler & Abraham) r. 146 S. Forsyth
Schindler & Abraham, (Max Schindler and August Abraham) dry goods and clothing, 11 Whitehall
Schnatz Charles, plasterer, r. 76 Collins
Schneider Frederick A. adjuster Domestic S. M. Co. r. 27 Marietta
Schnell John, carpenter W. & A. R. R. r. 44 W. Foundry
Scholberg Jesse, cotton broker, Alabama cor Pryor, bds Kimball House
SCHOPP ADAM, baber, cigars and tobacco, 51 Whitehall
Schramm Philip, tailor and grocer, 58 McDonough, r. 60 McDonough
Schufert Lawson, (col'd) lab Scofield Rolling Mill Co
Schultz August, upholsterer S. S. Kendrick & Sons, r. 258 Fraser

cor. Peachtree and Line Sts. Address Detwiler & Magee.

HAGAN'S Oil Depot is not connected with the Grocery.

L. H. CLARKE, the FASHIONABE HATTER, No. 2 Whitehall Street.

Schultz George, lottery vendor, r. 157 N. Calhoun
Schultz Philo, Lieut, Co. A. 18th Infantry, U. S. Barracks
Schumann Peter J. clk Theodore Schumann, r. 252 E. Hunter
Schumann Theodore, pharmacist, 63 Whitehall, r. 252 E. Hunter
Schuster Charles, upholster M. T. Castleberry, bds Pryor cor Hunter
Schurz August, clk. r. 258 Fraser
Schwartz Bernhard, saloon, 14 Whitehall, r. 171 S. Forsyth
Schwartz Jacob, clk Regenstein & Bro. bds Brotherton
Sciple Charles E. (Sciple & Sons) r. 33 Ivy
Sciple George W. sr. (Sciple & Jons) r. 33 Ivy
Sciple George W. jr. (Sciple & Sons) r. 33 Ivy
Sciple & Sons (George W. sr. George W. jr. and Charles E.) wood yard, 8 N. Loyd and 59 Decatur
Scogin William E. salesman D. & E. Steinheimer, r. 79 S. Loyd
Scofe Wade, (col'd) lab r. Victoria nw cor Lambert
Scofield Lewis, sr. (L. Scofield & Son) r. 107 Peachtree
Scofield Louis, jr. (L. Scofield & Son) r. es Plum bet Dairy and North av
Scofield L. & Son (Lewis, sr. and Louis, jr.) propr's the Scofield Rolling Mill, office and works 492 Marietta
Scofield Rolling Mill Co. office 492 Marietta
Scofield Walter P. clk Scofield Rolling Mill Co. r. 107 Peachtree
Scott Charles, (col'd) wagon maker, r. Fair nw cor Gullatt
Scott David, (col'd) carpenter, r. 161 Martin
Scottt Henry, (col'd) drayman, r. 42 Beckwith
Scott Henry M. salesman Henry Banks, sr. r. 15 Powers
Scott Jackson, (col'd) lab, r. 78 Fraser
Scott James, bds ws Vine bet Rhodes and Magazine
Scott John, (col'd) lab, r. rear 107 W. Peters
Scott John, (col'd) porter Williams, Langston & Crane, r. 53 Railroad
Scott John R. bkpr Carley, Duck & Co. r. 76 Marietta
Scott John W. postal clk A. & C. R. P. O. bds 40 Ivy
Scott Julius A. bkpr J. L. Winter, r. 19 Williams
Scott Junius, (col'd) lab, r. es Randolph bet Harris and n limits
Scott Laura J. Miss, asst teacher Atlanta University
Scott Marry, clk G. W. Jack
Scott Robert, (col'd) barber J. Minor, r. 53 Railroad
Scott Thomas, (col'd) shoemaker Charles Bishop, r. Church
Scott Wesly, (col'd) lab, r. 36 Solomon
Scott William, tailor W. Finch, r. Forest av
Scott Winfield, salesman J. W. Burke & Co. bds 40 N. Forsyth

☞ **This space belongs to THE EASTMAN ATLANTA**

Work done by the SINGER is beautiful and firm.

$275 will buy a 7 1-3 Octave Piano. See inside front cover.

Screven Ellen Mrs. r. 51 Marietta
Scriven Edward, (col'd) servant, 72 Marietta
Scrutchin Josiah G. r. 110 Mangum
Scrutchin Thomas, (McNaught & Scrutchin) r. 110 Mangum
Scudder Laura C. Mrs. teacher Ivy Street School, r. 18 Jenkins
Scudder Samuel S. trainhand, r. ws Lee nr railroad, West End
Seago Alvan K. whol grocer and com mer, 35 W. Mitchell, r. Ashby rear U. S. Barracks, West End
Seago Jack, (col'd) porter, r. 119 Decatur
Seago Wilson B. with A. K. Seago, r. Ashby rear U. S. Barracks, West End
Seals Mary, wid James M. r. 62 E. Baker
Searcy John, (col'd) drayman Wynn & Co. r. Summer Hill
Seavey James H. engineer Ga R. R. r. 145 Jones
Sears Alfred, watchman Ga. R. R. r. 105 E. Hunter
Sears John W. watchman Ga. R. R. r. 150 W. Hunter
Seelmier Fritz, potter, bds 10 N. Forsyth
Seitz David, carpenter Cook, Gunby & Co
Seitz George R. vinegar mnfr and prop'r Atlanta Steam Brewery, 34 Decatur, r. 132 Washington
Seldner Louis, r. 192 Whitehall
Self Mary J. wid Berryman H. r. 185 Elliott
Selig Emil, bkpr Cohen & Selig, bds Whitehall
Selig Jonas, (Cohen & Selig), r. Whitehall
Selig Sigmund, clk Cohen & Selig, bds National Hotel
Sells Holmes Dr. supt Atlanta furniture manuf. bds 82 S. Pryor
Seltzer Henry, china, glass and queens ware 16 N. Broad
Senters Charles, (col'd) drayman, r. 118 Crumly
Sessions Sallie E. Mrs. r. 58 E. Cain
Settles John, (col'd) barber 5 E. Foundry
Sewell James W. train hand A. & W. Pt. R. R. r. 3 Castleberry
Sext Jacob, baker, bds 61 Peachtree
Sexton Zadok, r. 53 Chapel
Seymour De Witt C. com mer. r. 128 S. Pryor
Shackelford Charles W. engineer Capitol
Shackleford Esther N. wid Thomas J. r. 158 Luckie
Shackleford Harvey K. author, bds 17 N. Broad
SHACKELFORD ROBERT L. bkpr, r. 29 N. Calhoun
Shackelford Thomas J. bartender James O. Simmons, bds 158 Luckie
Shadden James H. shipping clk J. J. Williams & Co r. 27 Mechanic
Shannon John C. clk E. Cahn, bds 40 Ivy
Shannon William A. clk John Ryan, bds 40 Ivy

BUSINESS COLLEGE, cor. Peachtree and Line Streets.

JNO. T. HAGAN defies competition in Oils.

AWNINGS and TENTS, at A. ERGENZINGER'S, 12 E. Hunter Street.

Sharmon Clem B. salesman Silvey Dougherty & Co. bds 82 S. Forsyth
Sharp Beatrice Miss, teacher Haynes Street School
Sharp Christiana H. wid Thomas F. boarding 35 W. Mitchell
Sharp George jr. salesman B. W. Briscoe, r. 221 Whitehall
Sharp John D. Rev. r. 51 Tatnall
Sharp Mary E. wid William, boarding 62 S. Broad
Sharp William H. bkpr The Howe Machine Co. bds 69 W. Mitchell
Sharpe Augustus B. trav agt Frank E. Block, r. 101 Nelson
Sharpe John, music teacher, r. 76 Marietta
Sharpe Margaret E. wid Jones E. boarding, 82 S. Forsyth
Sharpe Solomon, (col'd) drayman, r. 116 Walker
SHAVER DAVID, editor *Christian Index*, r. Conyers, Ga
Shaw Andy, (col'd) lab, r. Terry sw cor Crumly
Shaw George, printer, r. 33 Houston
SHAW SAMUEL H. compositor Southern publishing Co. r. 33 Houston
Shearer William, springmaker Ga. R. R. r. 135 Decatur
Sheats Samuel, claim agt, 10 W. Alabama, r. 186 Luckie
Shecut John F. editor *Southern Farm Journal*, 141 Peachtree
Sheehan Cornelius, r. 205 S. Pryor
Sheehan Daniel, brakeman W. & A. R. R
Sheek Wiley, (Sheek & Co.) r. 58 W. Peters
Sheek & Co. (Wiley Sheek and ——) hides and tallow, 16 Forsyth
Sheely Daniel, (col'd) lab, r. 244 Richardson
Shields H. G. street car driver
Shields John O. candymaker Frank E. Block
Shields Joseph, r. 100 Thomson
Shelby Edward, (col'd) lab, r. 15 Trenholm
Shell Emily F. wid Asa A. r. 301 Fair
Shelton John C. (col'd) lettercarrier, r. N. Forsyth
Shelton William H. blacksmith W. & A. R. R. r. s of powder magazine, 3 w. of Davis
SHELTON WILLIAM L. representing Henry Welch of N. Y. City, r. 85 Collins
Shephard Andrew, (col'd) lab, bds 204 Clark
Shephard Isaac, (col'd) lab, r. 81 Larkin
Shephard William, tinner Franklin & Eichberg, r. 94 Ellis
Sherden William N. fireman W. & A. R. R. r. 138 Collins
Sheron Francis P. compositor *Herald*, bds 62 S. Broad
Sheridan George W. engineer W. & A. R. R. r. 150 Collins
Sheridan Mary E. wid Edward H. music teacher, r. 122 S. Forsyth

The only ACTUAL BUSINESS COLLEGE in the South.

The SINGER'S Increased Sales is proof of superior worth.

EISEMAN & BROTHER, Merchant Tailors, No. 55 Whitehall Street.

Sheridan Patrick deputy U. S. Marshal, Decatur cor Pryor
Sheridan Robert S. engineer, r. 134 W. Mitchell
Sheridan Thomas, engineer A. & W. Pt. R. R. r. 131 E. Hunter
Sheriff P. C. (col'd) shoemaker, r. s of West End
Sheriner Frederick, presser Southern Terra Cotta Works
Shields Adolphus A. meat market, 214 Decatur, r. 243 Decatur
Shields Jesse, (col'd) drayman, r. 19 Pettns
Shields John, asst surveyor, r. 44 Smith
Shields J. M. puddler Scofield Rolling Mill Co
Shields Lucy E. wid Abraham, r. ss al bet Thomson and C. R. R
Shields Robert, painter A. & R. A. L. Ry, r. 26 Hayden
Shields William R. millwright J. C. Peck & Co. r. 186 W. Peters
Shields William S. r. 52 Hayne
Shipley Garrett J. saloon, r. 52 Plum
Shipley George, heater Scofield Rolling Mill Co
Shipley John, helper Scofield Rolling Mill Co
Shipley William, engineer Ga R. R
Shivers Edgar C. r. 83 N. Calhoun
Shivers Eliza A. wid Thomas J. r. 83 N. Calhoun
Shivers Thomas, engineer W. & A. R. R. r. 128 W. Peters
Short James, (col'd) carpenter, r. al bet Jones and Rawson nr Fraser
Short John, (col'd) drayman Holmes, Calder & Co. r. Luckie
Shorter Reuben C. salesman, r. 97 Yonge
Showers Levi, (col'd) grocer, 100 Hayne
Shropshire W. R. clk J. M. Holbrook, bds Cannon House
Shrasher Samuel, (col'd) lab, r. 3 Irwin
Shulhafer Aaron E. clk Steinheimer Bros. r. 141 S. Forsyth
Shumate Remembrance C. brickmason, r. 138 Railroad
Shumate Samuel, (col'd) lab, W. & A. R. R. freight depot, r. 121 Ellis
Shumate William L. baggage master C. R. R. bds 67 Marietta
Shurbutt Thomas, lab, r. 294 Marietta
Shurbutt William, brakeman, bds 294 Marietta
Shuttles Wiley S. grocer, 461 Marietta
Sigman Martha J. wid Benjamin F. (Sigman & Wynn) r. 8 Broad
Sigman & Wynn, (Martha J. Sigman and Amanda B. Wynn) boarding, 8 N. Broad
Sikes Alexander, (col'd) lab, r. 159 Fort
Sikes Cincinnati, (col'd) r. 304 W. Mitchell
Silvers Alfred A. bartender Willliam F. Ferree, r. 41 Peachtree
Silvey, Dougherty & Co. (John Silvey, David Dougherty and John R. Gramling) whol dry goods, hats and notions, 4 & 6 Decatur and 5 & 7 Line
Silvey John, (Silvey, Dougherty & Co.) r. 102 Marietta

cor. Peachtree and Line sts. Address Detwiler & Magee.

JNO. T. HAGAN solicits consignments of Produce.

L. H. CLARKE'S is the place to buy HATS, CAPS, FURS, VALISES, &c.

Simmons Anthony, (col'd) lab, r. 258 Washington
Simmons Daniel, (col'd) lab Car Shed, r. 72 N. Calhoun
Simmons Henry, baker Charles Goetting, r. 45 Peachtree
Simmons Henry, (col'd) drayman Stewart, Austin & Co. r. Simpson nr Elliott
Simmons, Hunt & Gilbert, (Moses T. Simmons, Augustus N. Hunt and Matthew S. Gilbert) dry goods Marietta nw cor Foundry
Simmons James, (col'd) lab, r. 65 E. Railroad
Simmons James O. saloon 206 Marietta, r. Walton
Simmons John, (col'd) lab, r. 56 Fairlie
Simmons Joseph R. (J. R. Simmons & Co.) bds National Hotel
SIMMONS J. R. & CO. (Joseph R. Simmons and Ossian F. Simpson) whol grocers, produce and provisons, com mer 51 and 53 E. Alabama
Simmons Moses T. (Simmons, Hunt & Gilbert and Simmons & Hunt), r. 163 Walton
Simmons Thomas, (col'd) hostler L. P. Baker, r. 262 W. Hunter
Simmons William R. trav agt Meador Bro's. r. Whitehall sw cor Alabama
Simmons William S. grocer 212 Marietta, r. 28 Latimore's al
Simmons Zibe, (col'd) lab, r. South of West End
Simmons & Hunt, (Moses T. Simmons and Augustus N. Hunt) grocer Marietta nw cor Foundry
Simms Araminta J. wid Robert W. r. 158 S. Forsyth
Simms Burrell, (col'd) lab, r. 11 Ella
Simms Henry, (col'd) butcher J. J. Talbot & Bro. r. E. Alabama
Simms Joel D. grocer 180 McDonough
Simms Thomas G. trav agt, r. Grubb cor Fairlie
Simms Tony, (col'd), r. 14 Fort
Simon Charles, clk Steinheimer Bro's. r. Ivy
Simon Newton, (col'd) lab, r. Jenning's al bet Jones and Rawson
Simonds Robert T. carpenter E. M. M. Hooper & Co. bds 144 Rolling Mill
Simons Jeff, blacksmith 276 Decatur, r. Marietta
Simonton Charles F. trav agt Boroughs & Wing, bds 49 W. Peters
Simonton James S. (col'd) porter Henderson & Torrence, r. 151 S. Pryor
Simonton John R. bds 49 W. Peters
Simpson Alexander, (col'd) blacksmith Street Car Stables, bds 42 Howard
Simpson Carolus A. physician, 63 Whitehall, bds 112 S. Pryor
Simpson Francis M. brickmason, r. 154 Stephens
Simpson George W. compositor *Constitution*, bds 8 N. Broad

☞ **This Space belongs to the EASTMAN ATLANTA**

The Reading Room, 22 Marietta St., the Genteel Resort.

PHILLIPS, CREW & FREYER, Agents Knabe & Co. Piano. See inside front cover.

Simpson Hugh, whol fruits, nuts and produce, 58 Decatur, r. Moore bet Hunter and railroad
Simpson Nancy, wid Elijah, r. 154 Stephens
Simpson Ossian F. (J. R. Simmons & Co.) r. 227 Washington
Sims Francis A. clk L. Dean & Son, bds 348 Marietta
Sims Harrison, (col'd) carpenter, r. al bet Butler, Baker, Calhoun, and Forest av
Sims Thomas, (col'd) lab, r. 74 Markham
Sims William, (col'd) lab, r. al Walker junction Larkin
Sims William I. clk Moore & Moore, r. 135 Marietta
Sims Zach, (col'd) porter J. F. Nutting, r. 99 Fraser
Singleton James M. (Singleton & Ray) r. 11 Buse's al
Singleton & Ray, (James M. Singleton and Patterson M. Ray) grocers, Decatur ne cor Buse's al
Sisson Vardy P. (V. P. Sisson & Co.) r. 90 Davis
Sisson V. P. & Co. (Vardy P. Sisson, Benjamin F. Bennett and William H. Bailey) book and job printers, 26 S. Broad
Skating Rink, W. H. Jordan, prop'r, 25 N. Forsyth
Skinner Elizabeth Mrs. r. 27 Garnett
Skinner Jefferson, pressman *Atlanta Herald*, bds 85 Whitehall
Skinner Julius, clk John T. Hagan, bds 48 W. Peters
Skinner Thomas R. compositor *Herald*, bds 82 Whitehall
Skipper Alexander, r. 5 W. Garnett
Skipper Edward, planer A. Murphy
Skipper Nancy, wid Edward, r. 5 W. Garnett
Slack Reese, (col'd) r. 38 Bell
Slaten Albert, (col'd) r. 111 Collins
Sledge Mary L. wid Richard P. r. 38 Rock
Sledge William, (col'd) harness mkr J. A. Johnson, r. W. Mitchell
Slemons James, machinist W. & A. R. R. bds 162 Elliott
Sloan Edward, painter, r. 14 Mills
Small James B. clk Ga. R. R, bds E. Hunter
Smaw Charity M. wid Frank D. r. 97 Fraser
Smeltser John, meat market, bds ns E. Harris bet Randolph and East limits
Smillie Ella W. Miss, teacher Ivy Street School, r. 50 E. Cain
Smillie Frank C. asst adjuster R. T. Smillie, r. 50 E. Cain
Smillie George, r. 50 E. Cain
Smillie Hattie A. Miss, bkpr R. T. Smillie, r. 50 E. Cain
SMILLIE ROBERT T. agt Singer Manufacturing Co. 40 S. Broad & 15 W. Alabama, r. 50 E. Cain
Smith Adam, (col'd) lab, r. 288 McDonough
Smith Albert, (col'd) porter John T. Hagan, bds Peters
Smith Allen, foreman, r. rear 53 Victoria

BUSINESS COLLEGE, cor. Peachtree and Line Streets.

JOHN T. HAGAN, Established 1852. 94 Whitehall.

L. H. CLARKE'S is the place to buy HATS, CAPS, FURS, VALISES, &c.

Smith Alsace, wid Matthew J. bds 60 Gilmer
Smith Amos, (col'd) porter National Hotel, r. 79 E. Garnett
Smith Anthony, (col'd) carpenter, r. 211 E. Hunter
Smith Arnold S. clk J. A. DeFoor, r. 140 Fair
Smith Asbury, (col'd) drayman, r. 57 Fraser
Smith Bennett, engineer W. & A. R. R
Smith Bryce, salesman Abbott & Bro. r. 66 Pulliam
Smith Bridges W. foreman job room Franklin Steam Printing House, r. 48 Collins
Smith Burgess, clerk r 154 Nelson
Smith Catherine, wid Abraham, r. 200 Clark
Smith Charles H. (col'd) r. 96 E. Cain
Smith Charles S. painter, r. 65 Larkin
Smith Crawford, r. 9 Holland
Smith Dean, (col'd) lab, r. 60 W. Foundry
Smith Edwin C. carpenter A. & R. A. L. Ry. r. 292 Fair
Smith Elizabeth, wid B. D. r. 76 N. Forsyth
Smith Elizabeth, wid John, r. 4 Horton
Smith Eula O. wid John, r. 195 Hayne
Smith E. Hudson, clk National Publishing Co. r. N. Broad
Smith E. A. fireman W. & A. R. R
Smith Frances, wid James, r. 431 Marietta
Smith Francis, brick moulder, r. 38 Jones av
Smith Francis O. (Allen, Taylor & Smith) r. 289 Peachtree
Smith Foster, clk frgt office W. & A. R. R. bds 62 Peachtree
Smith F. M. apprentice Porter & Butler
Smith Gabriel, (col'd) shoemaker, r. 174 Fraser
Smith George, grocer, 225 W. Peters
Smith Hampton, ((col'd) lab, r. ws State bet Wallace and 4th
Smith Harrison, bds ss Newton bet Mangum and Elliott
Smith Harry Mc, painter, bds Air Line House
Smith Hendrick A. lab Rolling Mill, r. 483 Marietta
Smith Henry, (col'd) hostler Frank M. Queen, r. 11 Marietta
Smith Henry, (col'd) lab W. & A. R. R. r. 102 W. Foundry
Smith Henry, wood worker Winship & Bro.
Smith Henry L. (Fuller & Smith) r. 75 Formwalt
Smith Hoke, lawyer, r. 150 Peachtree
Smith Hugh S. shipping clk Frank E. Block, r. 30 W. Mitchell
Smith Irwin, (col'd) lab A. Leyden, r. 47 Houston
Smith Isaac H. grocer, 364 Decatur
Smith Isaac R. carpenter, r. 6 Means
Smith Jacob, machinist Porter & Butler, r. 200 Clark
Smith Jacob R. (col'd) r. 115 E. Cain
Smith James, (col'd) boot and shoemkr, 21 Porter's al

The only ACTUAL BUSINESS COLLEGE in the South.

Astonishing! 219,758 Singer Machines were sold in 1872

EISEMAN & BROTHER, 55 Whitehall, the largest Clothing House in the City.

Smith James, (col'd) hack driver J. H. Gavan
Smith James, (col'd) lab, r. 2 Grant
Smith James, machinist Longley & Robinson, r. 88 Elliott
Smith James, (col'd) waiter Cannon House
Smith James M. brakeman W. & A. R. R. r. ns Newton bet Magazine and Elliott
SMITH JAMES M. governor, office Capitol, r. Executive Mansion, 134 Peachtree
Smith James S. brakeman W. & A. R. R. bds 210 Hayne
Smith James W. policeman, r. 22 Bell
Smith Jane, wid George, r. 122 S. Forsyth
Smith Jasper M. money broker, Peachtree cor Wall, r. Peachtree road
Smith Jeremiah, (cold) servant, r. 46 Powers
Smith Jesse A. foreman Porter & Butler, r. 166 Fillmore
Smith John, (col'd) butcher A. S. Worsham, r. Decatur
Smith John, (col'd) driver A. Murphy
Smith John, (col'd) lab, r. 5 Scofield
Smith John, (col'd) lab, r. 287 N. Calhoun
Smith John, (col'd) lab, r. Jackson bet Blackmon and Hilliard
Smith John, (col'd) shape hand S. H. Holland & Co
Smith John, (col'd) shoe mkr 168 Wheat, r. 174 Wheat
Smith John A. (Moore, Marsh & Co.) r. 159 Decatur
Smith John A. clk Mark W. Johnson, bds Cannon House
Smith John A. machine hand Longley & Robinson
Smith John B. r. 18 N. Calhoun
Smith John B. B. bkpr, r. 154 Nelson
Smith John C. painter Winship & Bro. r. 276 Marietta
Smith John Henley, commissioner of deeds for N. Y. r. 154 Nelson
Smith John M. carriage maker, r. 110 Wheat
Smith John T. carpenter, r. 237 W. Peters
Smith John W. r. 43 Bush
Smith Jonas, (col'd) lab, Rolling Mill, r. 127 Magazine
Smith Joseph, (col'd) drayman, bds 29 Cornelia
Smith Joseph, grocer 84 McMonough, r. 80 McDonough
Smith Joseph H. lawyer 19 Whitehall, r. W. Mitchell
Smith Joseph M. clk J. M. Johnson, r. 42 Bradbury
Smith Joseph S. sr, bkpr, r. 11 E. Peters
Smith Joseph S. jr, surveyor, bds 11 E. Peters
Smith June P. clk Cannon House
Smith J. Bruce, clk Williams, Langston & Crane, r. 33 Rolling Mill

cor. Peachtree and Line Sts. Address Detwiler & Magee.

Write to JOHN T. HAGAN for Price List.

Mattresses and Spring Mattresses, wholesale and retail, A. ERGENZINGER, 12 E. Hunter.

Smith Larkin, auditor and sec A. & R. A. L. Ry, office 122 Ga Railroad, r. ss Amos 1 w of R. R. West End
Smith Larkin, (col'd) lab Rolling Mill, r. 6 State
Smith Lee, liquor dealer, r. 10 Marietta
Smith Leonora P. Mrs. boarding house, r. 33 N. Forsyth
Smith Levi J. clk J. C. Carter, r. 278 Whitehall
Smith Lewis S. (col'd) candymaker Frank E. Block, r. 115 E. Cain
Smith Lucien, clk Pullum & Low, r. 113 Peters
Smith L. coupler W. & A. R. R
Smith L. F. carpenter W. & A. R. R.
Smith Major, student, bds 76 N. Forsyth
Smith Marcellus W. clk P. O. r. 18 N. Calhoun
Smith Mary, wid Theophilus, r. 226 McDonough
Smith, Mathews & Co. (Stephen D. Smith, Aquila B. Mathews and A. B. Latham) porkpackers, 98 S. Broad
Smith Matthew, (col'd) picker S. H. Holland & Co.
Smith Mattie R. Miss, dressmaker, Marietta ne cor Broad
Smith Merrick, (col'd) lab Rolling Mill, r. al bet Baker, Harris, Hayden and Luckie
Smith Merton, (Smith & Motes) r. 32 Whitehall
Smith Michael, r. Rolling Mill nr Randolph
Smith Mike, (col'd) truck hand C. R. R
Smith Needham, (col'd) lab, r. 62 Rawson
Smith Nicholas K. puddler Rolling Mill, bds 10 State
Smith Orion Judd, gen bkpr Atlanta National Bank, r. 15 Alabama
Smith Owen, (col'd) porter W. W. Compton & Co. r. 101 E. Cain
SMITH OZIAS A. felt, cement, and gravel manfr and dealer, 15 N. Forsyth, r. 292 Whitehall
Smith Palestine Miss, boarding house, 138 S. Forsyth
Smith Peter, helper W. & A. R. R. bdr 70 W. Foundry
Smith Peter, (col'd) lab, r. Miller's Blk W. Mitchell
Smith Pompey, r. ns Simpson bet Lambert and Vine
Smith Rebecca B. wid William V. bds 277 Mangum
Smith Richard T. machinist W. & A. R. R. r. 32 Magazine
Smith Riley, (col'd) lab, r. 465 Whitehall
Smith Robert, frgt agt C. R. R. office 95 W. Mitchell, r. 71 W. Mitchell
Smith Robert W. messenger Southern Express Co. r. 339 Whitehall
Smith Rowena E. wid John P. r. 146 Crew
Smith Sandy, (col'd) r. 10 Valentine
Smith Samuel H. W. postal clk Ga. R. R

☞ This Space belongs to the EASTMAN ATLANTA

Do not fail to visit the Reading Room, 22 Marietta St.

PHILLIPS & CREW, dealers in Books, fine Stationery and Music. See inside front cover.

Smith Sanford, clk, r. 140 Stephens
Smith Sarah E. wid Frank, r. 43 S. Broad
Smith Simon, carpenter Winship & Bro. r. 64 Formwalt
Smith Spencer M. lawyer, Marietta sw cor Broad, r. 277 N. Calhoun
Smith Stephen, (col'd) porter Guthman & Haas, r. 8 Fuller's Hill
Smith Stephen D. (Smith, Mathews & Co.) r. ns Peters, 3 n of Gordon, West End
Smith Susan Mrs. r. 18 N. Calhoun
Smith Susannah Mrs. r. 34 Gilmer
Smith Thomas M. blacksmith, r. Foundry se cor Vine
Smith Thomas P. engineer A. & R. A. L. Ry, r. 82 Wheat
Smith Thomas P. machinist W. & A. R. R
Smith Thompson (col'd) r. 60 Central Railroad
Smith Walker S. yard supt J. C. Peck & Co. r. 345 Decatur
Smith Walter A. clk Henderson & Torrence, bds W. Mitchell
Smith Warren, (col'd) lab, r. 251 Richardson
Smith Whit, (col'd) cook, r. 67 S. Loyd
Smith Whiteford S. clk E. G. Evans, r. 207 E. Hunter
Smith Wiley, (col'd) driver, r. 15 Ivy
Smith William, (col'd) r. 62 Humphries
Smith William, (col'd) lab, r. 15 Pettus
Smith William, (col'd) shoemkr F. Flipper, r. Calhoun cor Houston
Smith William B. lawyer, and U. S. commissioner northern district Georgia, 20 Decatur, r. 67 Stonewall
Smith William S. bill clk Silvey, Dougherty & Co. r. West End
Smith William R. puddler Rolling Mill, r. 116 Gray
Smith William T. bkpr Henry R. Powers, bds Ficken House
Smith Willis, (col'd) lab, r. 81 Tatnall
Smith W. carpenter, W. & A. R. R.
Smith W. N. fireman Ga. R. R.
Smith Zachariah H. carpenter J. C. Peck & Co. r. 153 E. Hunter
Smith & Motes, (Merton Smith and Columbus W. Motes) photographers, 32 Whitehall
Smyth George E. r. 23 Collins
Smyth William H. U. S. Marshall, 20 Decatur, r. 307 Ivy
Smythe Jane, wid Robert A. bds 29 E. Alabama
Sneed Gilbert H. clk A. & R. A. L. Ry. bds Air Line House
Sneed F. G. brakeman W. & A. R. R. bds Air Line House
Sneed John, (col'd) barber National Hotel, r. 60 Wheat
SNEED JAMES R. editor *Herald*, r. es Walton bet Fairlie and Cone
Sneed Sarah Mrs. r. 12 Wheat
Snider Harry, (col'd) cook Peel & Knowles, r. Wheat

BUSINESS COLLEGE, cor. Peachtree and Line Streets.

JOHN T. HAGAN Dealer in Plain Groceries.

Don't fail to call on L. H. CLARKE and buy a fine Hat, he sells cheap.

Snipes Jackson, carpenter, r. 206 Fair
Snook Peyton H. with M. T. Castleberry, Furniture Emporium, r. 165 Collins
Snow Henry Y. (McMillan & Snow) r. 98 Ellis
Snow John E. engineer A. & R. A. L. Ry. r. 56 Gilmer
Snowden Charles, (col'd) lab National Hotel
Snowden Henry, (col'd) lab Winship & Bro. r. 57 Fort
Synder Daniel D. patent stonecutter, r. 52 Jackson
Solls John, (col'd) lab, r. Houston se cor Bradley
Solomon Arnold, (col'd) barber J. Minor
Solomon Jacob L. fruit stand, 89 E. Alabama, and bakery 218 W. Peters, r. W. Peters
Solomon Jonas, (col'd) helper Scofield Rolling Mill Co
Solomon William, r. 111 E. Mitchell
Solomonson S. L. watchmaker and jeweler, 27 Whitehall
Sommer Henrietta, Mrs. clothing, 17 Whitehall, r. 24 W. Garnett
Sommer Levi, clk Mrs. H. Sommer, r. 24 W. Garnett
Sommer Morris, clk Mrs. H. Sommer, r. 24 W. Garnett
Souder Charles C. trav agt Domestic S. M. Co. bds Ivy
Souders Robert, bus manager Hitchcock & Walden, r. 177 Davis
South Francis B. conductor W. & A. R. R. r. 384 Marietta
Southerland Daniel, (col'd) roller S. H. Holland & Co
SOUTHERN EXPRESS CO. F. F. Coulter agt, Wall, bet Pryor and Loyd
SOUTHERN FARM JOURNAL, John F. Shecut proprietor and editor, 39 Peachtree
Southern Life Ins. Co. John B. Gordon pres, A. H. Colquitt vice pres, James A. Morris sec, William C. Morris auditor and supt of agencies, 10 W. Alabama
Southern Nursery, Irwin & Thurmond props, W. Peters, junction Whitehall
SOUTHERN PUBLISHING CO. W. A. Ramsay pres, 3, 5 & 9 Marietta
Southern Terra Cotta Works, Pellegrini & Castleberry props, es Chapel bet Barracks av and Larkin
Southwell Cæsar, (col'd) drayman, r. 117 N. Butler
Sowers Felix, grocer 284 Marietta, r. 445 Marietta
Sowers Winfield S. salesman J. Terhune, bds 445 Marietta
Spahr H. Mrs, hair work 98 Whitehall
Spahr Otto, music teacher 98 Whitehall
Spalding Albert T. Rev. pastor 2nd Baptist Church, r. 209 McDonough
Spalding Albert T. jr, clk Israel Putnam, r. 207 McDonough
Spalding L. P. Miss, teacher Summer Hill School

The only ACTUAL BUSINESS COLLEGE in the South,

The SINGER'S increased sales is proof of superior worth.

EISEMAN & BROTHER, No. 55 Whitehall, dealers in Gent's Fine Furnishing Goods.

Spalding Volney, r. 138 McDonough
Span Paul, (col'd) lab, r. al bet Hunnicutt, Williams, North av and Lovejoy
Sparks John W. (Sparks & Tye and Sparks & Son), r. 50 Line
Sparks Ludlow E. cabinet mkr D. B. Morganton & Co. r. 55 Butler
Sparks Sandford, supt Sparks & Tye, r. 235 Wheat
Sparks Susan Mrs. r. Taylor cor Pratt
Sparks William C. (Sparks & Son), r. 50 Line
Sparks & Son, (John W. and William C.) meat market 17 Peachtree
Sparks & Tye, (John W. Sparks and Drury Tye) butchers and pork packers 26 Decatur, and live stock dealers 149 Fort
Speairs William J. (Speairs & Wells), r. 35 Simpson
Speairs & Wells, (William J. Speairs and John C. Wells) lawyers 30 Marietta
Speer Henry S. teacher, r. 28 Chapel
Speer Martha J. wid William A. r. 42 Cooper
Speer Wilbur, (col'd) box nailer Trowbridge & Bacon, r. al bet Harris, Orme, Baker and Williams
Speer William J. W. clk W. M. Middlebrooks, r. 28 Chapel
Speigle George, salesman William Rich & Co. bds 8 W. Mitchell
Speigle G. W. Mrs. supt millinery W. Tittlebaum, bds 8 W. Mitchell
Spence William M. contractor, r. 23 Stonewall
Spencer Alonzo, clk r. 199 Jackson
Spencer Alpheus S. flagman W. & A. R. R. r. 19 Markham
Spencer David A. clk U. S. Marshal, r. 199 Jackson
Spencer George C. soap mnfr. r. 87 N. Calhoun
Spencer George R. machinist Porter and Butler) r. 201 E. Hunter
Spencer Jeff, (col'd) fireman A. & R. A. L. Ry
Spencer Macon B. bkpr Jordan & Howard, r. 97 E.Mitchell
SPENCER SAMUEL B. mayor and lawyer, office 21 Whitehall, r. 97 E. Mitchell
Spencer Thomas, r. 11 Walker
Spencer William A. student, r. 97 E. Mitchell
Spilman George W. fireman, bds 25 Victoria
Spilman Joshua, carpenter Rolling Mill, r. 25 Victoria
Spinks Dallas H. fireman, r. 26 Packard's al
Spinks Hiram T. carpenter A. & R. A. L. Ry, r. 238 Hayne
Spinks Louis D. car inspector A. & R. A. L. Ry, r. 277 E. Hunter
Spinks William A. car greaser A. & R. A. L. Ry, r. 61 Railroad
Spinks William R. r. 242 Hayne

cor. Peachtree and Line Sts. Address Detwiler & Magee

JOHN T. HAGAN Dealer in all kinds of Lamps.

A. ERGENZINGER, Furniture and Upholstery, No. 12 E. Hunter. Established 1860.

Spivey Jordan, engineer Scofield Rolling Mill Co. r. ss Moore bet Tumlin and Marietta
Sponcler George R. machinist Porter & Butler, 201 E. Hunter
Sponcler Jacob F. pattern maker Porter & Butler, r. 201 E. Hunter
Spracklen Alfred H. operator W. U. T. Co
Spradling Alexander V. patent medicine vendor, r. 86 Peachtree
Spraglins Henry, baker, r. rear 185 W. Peters
Sprayberry Harvey J. lawyer, Marietta ne cor Broad
Sprayberry John, (col'd) barber H. C. Meister, r. Marietta
Springer Theodore, barber, r. 303 E. Hunter
Stafford Henry, (col'd) drayman, r. ns Thurmond bet Connally and Martin
Stafford Thomas, (col'd) porter Capitol, r. 130 Wheat
Stall Philip, salesman Eiseman & Bro. bds National Hotel
Stallings Alsay, wid Simon W. 83 Rawson
Stallings David W. clk Mark W. Johnson, r. 18 Collier av
Stallings James, candy maker Frank E. Block, r. McDonough
Stallings Robert R. conductor W. & A. R. R. bds 62 S. Broad
Stamp Elvy, (col'd) carpenter, r. Crowell nr city limits
Stamps Otto, (col'd) drayman, r. 184 Markham
Stamps Roberts, (col'd) carpenter Cook, Gunby & Co. r. 417 W. Peters
Standard George, moulder Porter & Butler
Stanford David, meat market, 512 Decatur
Stanley Henry, clk A. S. Talley, r. Decatur, Ga
Stanley Jeremiah, (col'd) r. al bet Hunter, Davis, Carter and Vine
Stanley Spencer, (col'd) lab, r. 96 Fair
Stanton Bros. & Muse (Elbert M. and Chapel Q. Stanton and George Muse) grocers, 260 Decatur
Stanton Chapel Q. (Stanton Bros. & Muse) r. 260 Decatur
Stanton Elbert M. (Stanton Bros. & Muse) r. Fairmount, Ga
Stanton Jack, (col'd) cook Charles Fechner, r. al bet Fort, Hilliard, Wheat and Irwin
Stanton William L. grocer 89 S. Broad, r. ss Gordon 2 w of Garner, West End
Stapler R. F. conductor, W. & A. R. R. bds 29 E. Alabama
Star Frank, (col'd) wks Pease's restaurant, bds Washington
Stark James H. agt University Publishing Co. 4 Marietta r. 26 Rawson
Starke Edward, (col'd) lab Porter & Butler
Starn Joel M. bds 41 Magazine
STATE CAPITOL, Marietta nw cor Forsyth
State Library, Joel Branham librarian No. 39 Capitol Bldg

☞ This space belongs to THE EASTMAN ATLANTA

The Reading Room, 22 Marietta St., the Genteel Resort.

Organs, $40, $75 to $500. Pianos, $275, $300 to $1,000. See inside front cover.

State National Bank, James M. Ball pres, W. A. Moore vice pres, William W. Clayton cashier, Kimball House Blk, Pryor cor Ball
State School Commissioner, Gustavus J. Orr, office 14 Capitol Bldg
State Treasurer, John Jones, office Capitol
Station House, 47 S. Pryor
Steadman Charles, bartender, bds 66 S. Broad
Stebeler George, saloon 7 W. Hunter, r. 66 Baden
Steed Alfred, (col'd) shoemkr N. Holmes, r. E. Mitchell
Steele Americus, (col'd) lab, r. 85 Thurmond
Steele George C. r. 29 N. Calhoun
Steele George W. fireman A. & W. Pt. R. R
Steele J. R. fireman W. & A. R. R
Steele Mary A. wid John H. r. 29 N. Calhoun
Steele Robert, (col'd) barber H. Brown, r. 48 Grubb
Steele Samuel, (col'd), r. 92 E. Cain
Steerman Jefferson C. shipping clk T. J. Hightower, r. 271 Rawson
Stegall Catherine wid William, r. 18 Simpson
Stegall Tandy, lab Cook, Gunby & Co. r. 18 Simpson
Stegall Henry, lab Gas Light Co. r. 113 Thurmond
Stegall Warren, lab Frank E. Block
Steinhauer John F. tinner L. B. Langford, r. 75 Pulliam
Steinheimer Bro's. (Isaac and Jacob) dry goods, boots and shoes 48 Whitehall
Steinheimer David, (D. & E. Steinheimer), r. 151 Whitehall
Steinheimer D. & E. (David and Emanuel) dry goods and clothing 101 Whitehall
Steinheimer Emanuel, (D. & E. Steinheimer) and dry goods 93 Whitehall, r. 52 Thomson
Steinheimer Isaac, (Steinheimer Bros.) r. 267 Whitehall
Steinheimer Jacob (Steinheimer Bros.) r. 267 Whitehall
Steints George, street car driver
Stephens Alexander H. (col'd) bricklayer, r. 175 Martin
Stephens Calvin, (col'd) wks Pease's restaurant, r. Forsyth
Stephens Charles W. carpenter Longley & Robinson, r. 64 Humphries
Stephens James M. operator W. U. T. Co. r. 46 Powers
Stephens John, (Stephens & Flynn) r. 126 Jackson
Stephens John,)(col'd) lab, r. 31 Rawson
Stephens John A. (Gartrell & Stephens) r. 16 E. Cain
Stephens Shedrick, (col'd) r. ws W. & A. R. R. bet Magazine and Rhodes

BUSINESS COLLEGE, cor. Peachtree and Line Streets.

JOHN T. HAGAN sells Pratt's Astral Oil.

CLARKE, the Fashionable Hatter, is the place to buy your Hats, Caps, and Travelling Bags.

Stephens Thomas, clk G. A. Winn, bds 117 Stephens
Stephens Uriah, storekeeper W. & A. R. R. r. 20 Larkin
Stephens Waddy, (col'd) lab, r. ws Vine bet Foundry and Magazine
Stephens William, clk Stephens Flynn, r. 126 Jackson
Stephens William P. carpenter, r. 2 Liberty
Stephens & Flynn, (John Stephens and John H. Flynn) com mer 15 N. Forsyth
Sterchi Elizabeth Miss, teacher, r. 76 Crew
Sterchi Julius H. teller W. M. & R. J. Lowry, r. 76 Crew
Sterling Samuel, conductor Pullman P. C. Co. bds W. & A. R. R. bet Spring and Bartow
Sterling William L. physician, 181 Marietta
Sternheimer Leopold Z. dry goods and clothing, 5 Marietta, r. ns Gordon 1 w of Peoples, West End
Stevens Dionosius V. mechanic, r. 34 Rhodes
Stevens Edward C. book agt, 30 Marietta, bds 76, r. 76 N. Forsyth
Stevens Henry J. grocer, 185 W. Peters
Stevens Josiah, jeweller and engraver B. B. Briscoe, r. Whitehall
STEVENS JOHN, *information refused*
Stevens Samuel, (col'd) lab J. M. Stewart, r. Decatur
Stevens William H. carpenter, r. 131 W. Cain
Stevens William J. carpenter, r. 191 W. Peters
Stevenson L. Miss, teacher Storr's School
Steward Samuel, (col'd) carpenter, r. 102 Buse's al
Stewart Alfred, carpenter Cook, Gunby & Co. r. 253 Luckie
Stewart Andrew P. (Stewart & Wood) r. 152 Alexander
Stewart, Austin & Co. (James A. Stewart, Harrison D. Austin and Edward L. Winham) millers, 320 Marietta
Stewart A. R. T. student, bds 62 S. Broad
Stewart Doctor Whitfield, lab, r. 13 Haynes
Stewart Emerentha, Mrs. r. 32 Markham
Stewart Fred S. clk W. L. Hubbard & Co. r. 152 Alexander
Stewart Frederick S. (Cook, Gunby & Co.) r. West End nr n R. R
Stewart George, foreman, r. 9 Haynes
Stewart George W. compositor V. P. Sisson & Co. r. 8 Walker
Stewart Grisham B. saloon, 135 W. Peters, r. 10 Haynes
Stewart James, candymaker Frank E. Block, r. Chapel
Stewart James A. (Stewart, Austin & Co.) r. 115 Simpson
Stewart James M. meat market, 62 Decatur, r. 16 Moore
Stewart John, miller Stewart, Austin & Co. r. 230 Luckie
Stewart John J. grocer, 59 Humphries, r. 61 Humphries
Stewart John T. carpenter Longley & Robinson, bds 234 Decatur

The only ACTUAL BUSINESS COLLEGE in the South,

The SINGER does light and heavy sewing, and will last.

EISEMAN & BROTHER, 55 Whitehall, the largest Clothing House in the City.

Stewart Joseph, (col'd) lab C. L. Loyd, r. ns Pine bet Ivy and Peachtree
Stewart Joseph H. mechanic, r. 38 Jones
Stewart Joseph R. (Tommey, Stewart & Beck) r. Oxford, Ga
Stewart Lee, r. 14 Emma
Stewart Louisa A. Mrs. bds 132 Rhodes
Stewart Martha A. wid William B. r. ws Terry bet Crumly and Glenn
Stewart Robert (Williams, Carlos & Co. bds 77 Decatur
Stewart William S. candy maker, bds 61 Humphries
STEWART & WOOD, Andrew P. Stewart and Alhana Wood) stoves and tin ware, 90 Whitehall
Stichel Louis, r. 44 S. Pryor
STIEGLITZ FRED, baker, 121 Whitehall
Stilwell John, (col'd) lab, r. 89 Martin
Stine John jr, bkpr A. C. & B. F. Wyly, r. 20 Decatur
Stith Obadiah E. gin repairer, 105 Whitehall
Stocker John D. bkpr Furniture Emporium, r. 288 Wheat
STOCKING SAMUEL, teller Ga. National Bank, r. 314 Ivy
Stocksick Frederick, r. 62 W. Foundry
Stockton Benjamin, plumber Franklin & Eichberg
Stockton Daniel, gasfitter Franklin & Eichberg
Stockton Edmund D. bds 248 Elliott
Stockton Hansell, clk J. Lynch, r. 44 Lord
Stockton John W. moulder, r. 88 Elliott
Stockton Sarah A. wid Anderson H. r. 248 Elliott
Stockton Thomas, bkpr L. B. Langford, r. 44 Lord
Stokes Jack, (col'd) lab r. 257 Richardson
Stokes John W. groceries, 142 Whitehall, r. 156 Whitehall
Stokes King, (col'd) (Stokes & Wood) r. 175 N. Calhoun
Stokes Robert, (col'd) lab, r. 123 Magazine
Stokes Thomas D. (col'd) lab, r. al 1 n of Southern Terra Cotta Works
Stokes Washington, (col'd) lab, r. 14 Adair's row
Stokes William F. whol grocer, fruit dealer and com mer 17 E. Alabama, r. 33 Smith
Stokes William J. conductor, r. 72 Tatnall
Stokes & Wood, (King Stokes and Reuben Wood) saloon 6 N. Forsyth
Stone Andrew J. heater Scofield Rolling Mill Co. r. Mason and Turner's Ferry road nw limits
Stone Edward, clk J. G. Jones, bds Cannon House
Stone Monroe, (col'd) lab, r. 163 Fillmore
Story Joseph, (col'd) lab, r. 29 Pettus

cor. Peachtree and Line sts. Address Detwiler & Magee.

JOHN T. HAGAN solicits consignments of Produce.

Stout Burwell A. clk P. O. r. 59 Collins
STOUT SAMUEL H. Dr. agt Harper & Bro's school books 2 Marietta, r. 59 Collins
Stout Samuel V. D. clk Moore, Marsh & Co. r. 59 Collins
Stout Thomas E. gen'l freight clk Southern Express Co. r. 59 Collins
Stovall Frances C. V. wid Pleasant, bds 54 Simpson
Stovall Jerry, (col'd) carpenter, r. 13 Biggers
Stovall Ozias, physician 100 Whitehall, r. 69 Chapel
Stowers Thomas J. railroad man, r. 53 S. Butler
Stowers William H. trav agt R. T. Smillie
Stradly Cephas, brakeman W. & A. R. R
Strauss Julius, clk Elsas, May & Co. r. W. Mitchell
Street Anis wid James M. r. 287 Rolling Mill
Strickland George, (col'd) carpenter, r. 323 W. Mitchell
Strickland Jack, (col'd) lab, r. 141 M. & W. R. R
Strickland Stephen, (col'd) lab, r. 140 Foster
Stripling Robert G. r. 40 Stonewall
Stripling W. G. street car driver
Strong Bascombe, r. 33 Grubb
Strong Cicero H. (C. H. Strong & Co.) r. 33 Grubb
STRONG C. H. & CO. (Cicero H. Strong, Benjamin F. Moses, and William M. Dickson) cotton com mers, 61 S. Broad
Strong James, (col'd) r. 38 Decatur
Strong Jerry, (col'd) cook, r. 26 Crowell
Strong Willis, (col'd) drayman Atlanta Furniture Manufacturing Co. r. ss Thurmond bet Connally and Martin
Stroud William, bricklayer, r. 21 Bailey
Stroup Julius, mechanic, r. Fair cor C. R. R
Stroup Alexander P. foreman Cook, Gunby & Co
Strozier Green, (col'd) porter L. B. Langford, r. es Williams bet Alexander and Mills
Stubbs Edmund, (col'd) lab, r. bet Hilliard and Blackmon, nr city limits
Stubbs Edward, (col'd) lab Longley & Robinson, r. 29 Markham
Stubbs Joseph, (col'd) lab, r. 78 Fraser
Stuchlick Joseph, foreman Frank E. Block, bds 17 W. Hunter
Stultz Charles, helper Scofield Rolling Mill Co. r. es Marietta bet Moore and Wallace
Sturgeon Thomas P. tinner L. B. Langford, bds 62 S. Broad
Stye Frederick T. carpenter, r. 275 Fair
Suddis John, (col'd) lab, r. 144 Gullatt
Sullivan Christopher, machinist, r. 26 Rhodes
Sullivan Daniel, (col'd) r. 67 S. Loyd

☞ This space belongs to THE EASTMAN ATLANTA

Buy your Bedding of A. BERGENINGER, 19 E. Hunter Street.

A Fine LUNCH, Daily, at the Reading Room, 22 Marietta

Sullivan Dennis helper W. & A. R. R
Sullivan John J. bds Cannon House
Sullivan Patrick, bds 194 Mangum
Summers Floyd, (col'd) drayman Cox & Hill, r. Calhoun
Summers Henry, carpenter Porter & Butler
SUPREME COURT OF THE STATE OF GA. room 31 Capitol Bldg (see appendix)
Suttles John, (col'd) barber, 5 E. Foundry, r. 12 Plum
Suttles John B. clk M. Menko & Bro. bds Garnett
Sutton Henry, shoemaker N. Holmes, r. 85 Whitehall
Sutton H. Sidney, compositor Franklin Printing House, r. 72 S. Broad
Sutton John, (col'd) chair bottomer, r. 26 Iron
Sutton William, (col'd) lab, r. rear 114 Walker
Swann Richard W. carpenter, r. 148 Hayne
Swann Warner M. carpenter Winship & Bro. bds 148 Hayne
Swanson Irwin, (col'd) waiter Pease's restaurant, r. 36 E. Hunter
Swayne Jordan, (col'd) lab, r. rear 108 W. Peters
Swearingen Henry H. clk John Keely, bds 31 W. Garnett
Sweat Marble, r. Mason and Turner's Ferry road nw limits
Sweatman Louisa Miss, r. 18 Pine
Sweeney Mrs. r. 56 Church
Sweetwine Morris, (col'd) servant, 328 Ivy
Swift Anna Mrs. r. 80 Crew
Swift Charles H. undertaker C. R. Grooms, r. 80 Crew
Swift John N. salesman W. B. Lowe & Co. bds Cannon House
Sykes Alexander, (col'd), lab, W. Harrison
Sykes Cincinnati, (col'd) driver Hendrix & Lewis
Symmers William, bkpr Fuller & Smith, r. 166 Central Railroad
Syzmore William A. bds 42 Rock

TABAR SETH, baker, 196 Marietta
TABER FAIRMAN F. physician 43½ S. Broad
Tailoor Francis, packer Crane, Boylston & Co. r. Decatur
Taliaferro B. apprentice car dept W. & A. R. R
Taliaferro Valentine H. physician, 71 Whitehall, r. 129 S. Loyd
Talley Algernon S. dry goods, 10 W. Mitchell, r. 151 S. Pryor
Tanner George, butcher Robert L. J. Grant, r. 320 Decatur
Tanner Joseph B. r. 93 Fort
Tanner Samuel, (col'd) lab, r. 31 Ezzard
Tanner Thomas, (col'd) carpenter, r. es M. & W. R. R. 1 s of Peters

BUSINESS COLLEGE, cor. Peachtree and Line Streets.

PHILLIPS & CREW, dealers in Books, Fine Stationery and Music. See inside front cover.

HAGAN'S Oil Depot is not connected with the Grocery.

L. H. CLARKE'S is the place to buy HATS, CAPS, FURS, VALISES, &c.

Tanner William J. (P. & G. T. Dodd & Co.) bds Hunter, cor Pryor
Tarrant William W. foreman Longley & Robinson, r. 53 Simpson
Tarver Hartwell H. salesman, Crane, Boylston & Co. r. 248 Washington
Tarver Henry A. planter, r. 248 Washington
Tate Allen, (col'd) lab, r. 202 Fraser
Tate James, (col'd) grocer, 220 Decatur
Tatum Joseph F. clk R. P. Tatum, r. 150 Marietta
Tatum Robert P. grocer, 150 Marietta
Taylor Ada Miss, milliner, bds 29 E. Alabama
Taylor Allen, (col'd) lab, r. rear 32 W. Mitchell
Taylor Bros. & Co. (William L. and Rufus Taylor, and Samuel M. McKamey) grocers, 174 Marietta
Taylor Charles, (col'd) lab, r. ns Magazine bet Davis and Walnut
TAYLOR CLINT, (Taylor, Latham & Co.) and livery and sale stable, 24 W. Alabama, r. 145 Mangum
Taylor C. Miss, teacher Girls' High School
Taylor Francis, clk, bds 162 Decatur
Taylor Henry Mrs. r. al bet Rolling Mill, Harris, Randolph and Rice
Taylor Henry S. (Allen, Taylor & Smith) bds N. Forsyth
Taylor Howard, (col'd) porter G. C. Rogers, r W. Cain
Taylor Jackson T. r. ws Pryor bet Mitchell and Hunter
TAYLOR JAMES A. druggist, whol and ret, 9 Peachtree, bds 32 N. Forsyth
Taylor James W. collector The Howe Machine Co. 183 Fillmore
Taylor Joel R. carpenter, r. al 1 w of Terra Cotta Works
Taylor John, student, bds 132 S. Forsyth
Taylor John T. coppersmith Middleton & Bro. bds 198 Decatur
Taylor, Latham & Co. (Clint Taylor, A. B. Latham and Andrew J. Beall) propr's Central Stock Yards, 96 W. Mitchell
Taylor Louis, (col'd) lab, r. 100 N. Calhoun
Taylor Martha A. Mrs. r. 170 W. Hunter
Taylor Rufus, (Taylor, Bros. & Co.) r. Hawkins Co. Tenn.
Taylor Walter, clk J. A. Taylor, bds 32 N. Forsyth
Taylor William L. (Taylor Bros & Co.) r. Hamlin Co. Tenn.
TAYLOR ZACH, with Clint Taylor, bds 145 Mangum
Teat James C. clk D. Wallace, r. 29 Pulliam
Teat Wylie A. apprentice T. S. Reynolds, r. 60 Stonewall
Tedder G. B. carpenter J. C. Peck & Co.
Tedder W. A. carpenter J. C. Peck & Co.
Tenn Floyd, apprentice Porter & Butler
Tennyson Henry, (col'd) fireman A. & R. A. L. Ry. r. 290 Jones

The only ACTUAL BUSINESS COLLEGE in the South,

Work done by the SINGER is beautiful and firm.

EISEMAN & BROTHER, No. 55 Whitehall. Boys Clothing a Specialty.

Terhune James, meat market, and steam sausage manfr, 77 Peachtree and 104 Whitehall, r. 106 Peachtree
Terrell James, (col'd) grocer, 162 Wheat, r. ws Valentine bet Wheat and Houston
Terrell Matilda G. wid Philip P. r. 98 McDonough
Terry Daniel G. shoemaker, r. Plum ne cor Hunnicutt
Terry Ernest W. shoemaker M. Gaines, r. Hunnicutt ne cor Plum
Terry George W. machinist A. & R. A. L. Ry. r. 181 E. Hunter
Terry Hubbard, (col'd) cook National Hotel
Terry Milton, (col'd) lab, r. ws Randolph bet Wheat and Irwin
Terry William, (col'd) lab, r. 141 Luckie
Tetter B. carpenter, r. 225 Decatur
Thaden Herman, grocer, 64 Markham, r. 62 Markham
Thalheim Herman, tinner Hunnicutt & Bellingraths, bds 10 N. Forsyth
Thaxton Emily E. wid Martin, r. 286 Marietta
THE ATLANTA NEW ERA, Samuel Bard, prop'r and editor, 27 S. Broad
THE COMMONWEALTH, Sawyer & Mitchell, publishers, 48 S. Broad
The Dollar Savings Bank, W. L. Gordon, pres, J. M. Willis, cashier, 8 Wall
THE EASTMAN ATLANTA BUSINESS COLLEGE, G. E. Detwiler, pres, R. J. Magee, sec, Peachtree se cor Line
The Howe Machine Co. James Miller, manager, Broad nw cor Alabama
THE METHODIST ADVOCATE, Hitchcock & Walden, publishers, 110 Whitehall
THE PLANTATION, C. R. Hanleiter, editor and prop'r, 3 Marietta
THE SCOFIELD ROLLING MILL COMPANY, warehouse for merchant iron, Thomas W. Chandler, agent, 28 Peachtree, mill north end Marietta
THE SOUTHERN AND ATLANTA TELEGRAPH CO. George L. Davis, manager, National Hotel, 6 Peachtree
THE SOUTHERN LIFE INSURANCE CO. J. B. Gordon, pres, A. H. Colquitt, vice pres, J. A. Morris, sec, 10 W. Alabama
Thibadean, Joseph H. bkpr W. & A. R. R. r. 179 Fair
Thigpen Benjamin F. r. 4 Green's Ferry av
Thomas Albert, (col'd) drayman, r. 6 Horton
Thomas Albert, (col'd) lab J. C. Peck & Co. r. 279 Jones
Thomas B. watchman frgt depot W. & A. R. R
Thomas Charles S. bds 138 Walton

cor. Peachtree and Line Sts. Address Detwiler & Magee.

JOHN T. HAGAN defies competition in Oils.

AWNINGS and TENTS, at A. EBGENZINGER'S, 12 E. Hunter Street.

Thomas Collin, (col'd) lab Scofield Rolling Mill Co. r. ws South bet Wallace and 4th
Thomas Cornelius, (col'd) lab, r. 74 W. Foundry
Thomas Crawford, (col'd) lab Scofield Rolling Mill Co
Thomas Edward, (col'd) carpenter J. C. Peck & Co. r. 28 Scofield
Thomas Edward B. r. 33 W. Cain
Thomas Edward C. clk Chamberlin, Boynton & Co. r. 9 Empire Blk, Whitehall
Thomas Edwin, (col'd) lab J. Lochrey
Thomas Elizabeth D. wid William, r. Mason & Turner's ferry road, nw limits
Thomas Ellen E. wid Henry P. r. 138 Walton
Thomas George, (col'd) carpenter, r. 77 Richmond
Thomas George I. jr. special agt Republic Life Ins. Co. 8 N. Pryor, bds 67 N. Pryor
Thomas George S. lawyer and asst U. S. district attorney, 20 Decatur, r. 100 Jackson
Thomas Green, (col'd) carpenter, r. Rolling Mill cor. Factory
Thomas Gus, (col'd) r. 5 Porter's al
Thomas Harry, (col'd) lab, r. Crowell nr limits
Thomas Henry, (col'd) carpenter Cook, Gunby & Co. r. rear 174 Peachtree
Thomas Henry, (col'd) r. 14 Valentine
Thomas Henry, (col'd) painter, r. rear 34 W. Mitchell
Thomas Henry A. clk A. C. & B. F. Wyly, r. 168 Tatnall
Thomas Henry W. clk D. B. Morgan & Co. r. 138 Walton
Thomas Isaiah, (col'd) porter J. B. Wade, r. 84 Forest av
Thomas Ishmael H. carpenter Winship & Bro. bds ss Mason & Turner's ferry road, nw limits
Thomas James, bds 50 N. Broad
Thomas James L. fireman, r. 123 Railroad
Thomas James L. A. clk Gay, McCleskey & Co. r. 138 Walton
Thomas James W. special agt Republic Life Ins. Co. 8 N. Pryor, bds 67 N. Pryor
Thomas John, former city marshall, r.11 W. Peters
Thomas John, (col'd) engineer Hendrix & Lewis
Thomas John, (col'd) lab, r. 112 Thomson
Thomas John, (col'd) servant, 213 Marietta
Thomas John, (col'd) shape hand S. H. Holland & Co
Thomas John D. r. 54 Castleberry
Thomas Jesse, (col'd) porter Harvill & Martin, r. Irwin
Thomas Jerry, (col'd) drayman, r. 82 Walker
Thomas Lovic P. trav agt West & Edwards, r. 153 Mangum
Thomas Luke, (col'd) lab, r. 163 Fort

☞ This Space belongs to the EASTMAN ATLANTA

Leading Newspapers on File at READING ROOM, 22 Marietta Street.

$275 will buy a 7 1-3 Octave Piano. See inside front cover.

Thomas Peter, (col'd) drayman, r. 8 Biggers
Thomas Robert, (col'd) servant 237 Houston
Thomas Robert S. carpenter Winship & Bro. bds ss Mason and Turner's Ferry road nw limits
Thomas Robert T. tailor, r. 77 Elliott
Thomas Samuel, (col'd), r. 93 W. Foundry
Thomas Scipio, (col'd) lab, r. 57 Rawson
Thomas Thomas L. engineer, r. 123 Railroad
Thomas Thornton, (col'd) servant ss Mason and Turner's Ferry road nw limits
Thomas Sandy, (col'd) barber H. C. Meister
Thomas Walton, (col'd) lab Scofield Rolling Mill Co
Thomas William, carpenter Winship & Bro. r. Mason and Turner's Ferry road nw limits
Thomas William, (col'd) lab Porter & Butler, r. 299 Fort
Thomas William, (col'd) lab Rolling Mill, r. 100 Gray
Thomas William, watchman, bds W. & A. R. R. bet Spring and Bartow
Thomas Zack, (col'd) drayman, r. 33 Parsons
Thompson Amzy C. shoemaker Charles Bishop, r. 96 Peachtree
Thompson Andrew J. car inspector Ga. R. R. r. 26 Pratt
Thompson Andrew P. salesman Thomas M. Clarke & Co. r. 72 Spring
Thompson Archer, (col'd) drayman, r. Jennings al nr Rawson
Thompson Bartley, lab, r. 237 Stephens
Thompson Benjamin F. r. 128 Elliott
Thompson Charles, (col'd) lab, r. 354 Peachtree
Thompson Elijah, (col'd) drayman P. & G. T. Dodd & Co
Thompson Evaline M. Mrs. bakery 127 Whitehall
Thompson Fredonius C. engineer Ga. R. R. r. 150 E. Hunter
Thompson Gabriel S. Rev. r. Tatnall junction Markham
Thompson George, grocer, 60 Humphries
Thompson Green, street car driver
Thompson Gus, (col'd) blacksmith, 50 S. Pryor, r. Connally cor Richardson
Thompson Harrison, (col'd) r. es Walnut bet Foundry and Magazine
Thompson Irwin, (col'd) lab, r. 160 S. Forsyth
Thompson Jack, (col'd) drayman Boyd & Bro. r. 77 Fair
Thompson Jackson, watchman Trowbridge & Bacon
Thompson James M. grocer, 215 W. Peters
Thompson James R. policeman, r. ws Hill bet Bree and Glenn
Thompson Jerry, (col'd) r. 7 Ivy
Thompson Jesse, lawyer, 43 Peachtree, r. 72 Spring

BUSINESS COLLEGE, cor. Peachtree and Line Streets.

JOHN T. HAGAN, Established 1852. 94 Whitehall.

A. ERGENZINGER, FURNITURE and UPHOLSTERY, 12 E. Hunter. Established 1860.

Thompson John B. saloon, Marietta ne cor Broad, r. 56 N. Calhoun
Thompson John E. frgt agt W. & A. R. R. r. 100 Richardson
Thompson John J. watchman, r. 514 Decatur
Thompson John R. bailiff, r. 159 Thomson
Thompson John T. conductor W. & A. R. R. bds 52 Rock
Thompson John W. clk John Ryan, r. 89 Terry
Thompson Joseph, r. 238 Pryor
Thompson Joseph J. bkpr Cox & Hill, bds 33 N. Forsyth
Thompson Julia Miss, r. 17 S. Collins
Thompson Julia Miss, dress maker, bds 29 E. Alabama
Thompson Nancy Miss, r. 2 W. Alabama
Thompson Nelson, (col'd) painter, r. 53 S. Loyd
Thompson Richard, carpenter A. & R. A. L. Ry. r. 107 Luckie
THOMPSON ROBERT G. restaurant and saloon, ne cor James' Bank Block, r. 56 N. Butler
Thompson Rufus, carpenter, bds 281 Fair
Thompson Rush, apprentice Porter & Butler
Thompson Theron H. bkpr Henry Banks sr, r. 218 Marietta
Thompson Thomas J. carpenter, r. 170 W. Hunter
Thompson Warren R. D. physician, 285 Fair, r. 281 Fair
Thompson Wiley, (col'd) lab, r. 155 Luckie
Thompson William, supt street hands, r. 19 Irwin
Thompson Willis Wesley, woodpasser Ga. R. R. r. 12 Moore
Thomson Willis W. news agt, r. 12 Moore
Thompson Wright, boot black Kimball House
Thomson George B. tinner J. Warlick, r. 143 N. Calhoun
Thomson Janney, clk Chamberlin, Boynton & Co. r. 42 W. Peters
Thomson Scott, carpenter J. C. Peck & Co.
Thomson William S. (Lester & Thomson) r. 417 Ivy
Thornton Anderson, (col'd) cook, r. 5 Ivy
Thornton Eugene H. bkpr machine shops Georgia R. R. r. 109 S. Pryor
Thornton James, (col'd) lab, r. Formwalt nw cor Crumly
Thornton Jerome B. candy mkr Frank E. Block, r. 123 W. Peters
Thornton Marcellus E. lawyer, r. 123 W. Peters
Thornton Mary Mrs. r. 123 W. Peters
Thornton Samuel C. engineer W. & A. R. R. r. 123 W. Peters
Thornton William, (col'd) drayman, r. 51 Packard's al
Thornton William J. trav agt J. L. Winter, bds Cannon House
Thrash William H. engineer W. & A. R. R. r. 7 Markham
Thrasher Albert M. (Thrasher & Thrasher) r. 54 Walton
Thrasher Barton H. (Thrasher & Thrasher) r. 91 Marietta
Thrasher Benjamin, (col'd) lab, r. 95 Humphries

The only ACTUAL BUSINESS COLLEGE in the South,

Astonishing! 219,758 Singer Machines were sold in 1872

EISEMAN & BROTHER, Merchant Tailors, No. 55 Whitehall Street.

Thrasher Emanuel, drayman, Abbott & Bro
Thrasher Jesse S. lawyer, 43 Peachtree, r. 185 Luckie
Thrasher William, (col'd) carpenter, r. 42 Terry
Thrasher & Thrasher (Barton H. and Albert M.) lawyers, 8 Marietta
THROWER JAMES G. contracting plasterer, 2 Capitol Building, r. 77 Mangum
THROWER JAMES K. compositor Southern Publishing Co. r. 262 E. Hunter
Thrower Osgood A. salesman A. Murphy, r. 262 E. Hunter
Thrower Thomas L. foreman A. & W. Pt. R. r. 30 W. Mitchell
Thurman Benjamin, r. 91 Rock
Thurman David, brickmaker, r. 200 Elliott
Thurman Fendal D. r. ws Smith bet McDaniel and Mitchell
Thurman James, street car driver, r. 311 Peachtree
Thurman James C. r. 55 Thurmond
Thurmond Charles D. clk, r. W. Peters junction Whitehall, West End
Thurmond Henry C. r. 56 Mayes
Thurmond William H. jr. (Irwin & Thurmond) r. W. Peters junction Whitehall, West End
Tidwell Gaines, apprentice J. A. Taylor, r. 9 Peachtree
Tidwell John L. brickmason, r. 310 Mangum
Tidwell Reuben W. grocer, 21 W. Mitchell, r. 25 Markham
Tigner Henry, (col'd) lab, r. Bradbury opp Stephens
Tigner William A. (Tigner & Ellis) r. ws Ashby 2 n of Amos, West End
TIGNER & ELLIS, (William A. Tigner and William D. Ellis) lawyers, 18 Whitehall
Tiller John, r. 71 W. Peters
Tiller Wyatt, (col'd) r. 52 Central Railroad
Timmons Jesse A. carpenter, r. es M. & W. R. R. 3 n of Castleberry
Timon Mary, wid John, r. 188 Mangum
Tinsley Sarah E. Mrs. r. 48 Johnson
Titlebaum Abel, (M. Rich & Co.) r. 174 S. Forsyth
Titlebaum William, (S. Prousnitzer & Co.) and millinery and fancy goods, 31 Whitehall, r. 174 S. Forsyth
Tolbert Clinton C. tanner, r. 268 Fair
Tolbert James J. (J. J. Tolbert & Bro.) bds 81 E. Alabama
Tolbert Mark L. (J. J. Tolbert & Bro.) bds W. Mitchell
Tolbert J. J. & Bro. (James J. and Mark L.) meat market, 19 Washington
Tolbot Albert, (col'd) r. 33 W. Foundry

cor. Peachtree and Line Sts. Address Detwiler & Magee.

Write to JOHN T. HAGAN for Price List.

H. L. CLARKE, the FASHIONABLE HATTER, No. 2 Whitehall Street.

Tolleson Mary D. wid Josephus A. r. 57 W. Foundry
Tollison Henry, well digger, r. Mason and Turner's Ferry road nw limits
Tolliver Raphael, (col'd) fireman W. & A. R. R. r. rear 32 W. Mitchell
Tolson Elvina, wid Jefferson N. r. ws Hillard bet Harris and Blackmon
Tomlin Peter, (col'd) lab, r. 207 Elliott
TOMMEY, STEWART & BECK, (Vincent R. Tommey, Joseph S. Stewart and Lewis H. Beck) whol and ret hardware, 2 and 4 N. Pryor
TOMMEY VINCENT R. (Tommey, Stewart & Beck) and v pres Georgia Banking and Trust Co. r. Decatur, Ga
Toon Joshua J. sec State Horticultural Society, Republic Block, 8 N. Pryor, r. 27 Collins
Torre Antonio, fruit and vegetables, 112 Whitehall, and fish market, 109 Whitehall, r. 112 Whitehall
Torrence John E. clk C. R. Brumby, r. 166 S. Forsyth
Torrence Martha R. wid William H. r. 166 S. Forsyth
Torrence William H. (Henderson & Torrence) r. 19 Formwalt
Towle Levi, engineer A. & R. A. L. Ry, bds W. & A. R. bet Spring and Bartow
Towns George, painter, r. 212 Rolling Mill
Towns Harrison, (col'd) cook, r. Miller's Block, W. Mitchell
Towns John, (col'd) cook, r. Miller's Block, W. Mitchell
Towns Josephine R. wid Randolph, r. 147 Marietta
Townsley Bartlett H. (col'd) blacksmith J. J. Ford, r. 286 W. Mitchell
Townsend Duncan C. r. 173 Whitehall
Townsend Elizabeth C. wid Solomon, r. 33 Stonewall
Townsend Ezekiel, puddler Rolling Mill, r. 612 Marietta
Townsend William S. (W. S. Townsend & Co.) and gen'l state agt Security Life Ins Co, James' Bank Block, Whitehall, r. 173 Whitehall
Townsend W. S. & Co. (William S. Townsend, Alexander Dawson and Marion Barnett) grocers, 29 Whitehall
Toy James M. engineer A. & W. Pt. R. R. r. 11 N. Calhoun
Toy J. H. apprentice Porter & Butler, bds 11 N. Calhoun
Toy Thomas, butcher A. A. Shields, r. 11 N. Calhoun
Trader Harriet R. Mrs. r. 34 Gilmer
Trautwein William coppersmith, r. Foster nw cor Waddell
Travis John S. r. 270 Whitehall
Travis John S. cotton buyer, r. 270 Whitehall
Travis Joseph B. engineer W. & A. R. R. r. 103 Collins

☞ This space belongs to THE EASTMAN ATLANTA

Do not fail to visit the Reading Room, 22 Marietta St.

PHILLIPS, CREW & FREYER, Agents Knabe & Co. Piano. See inside front cover.

Travis William C. compositor *Constitution*, r. 270 Whitehall
Traylor George M. trav agt Boroughs & Wing, bds National Hotel
Traynham William L. contractor, r. 134 Fraser.
Treadwell Benjamin, (col'd) lab, r. ns Connally bet Richardson and Richmond
Treadwell James, (col'd) farmer, r. es Glenn bet Connally and Garden
Treadwell James A. printer, r. 222 Mangum
Trissillian Walter, machinist Ga. R. R. r. 24 Moore
Tribble A. watchman, r. 249 Luckie
Tribble Cynthia, wid Thomas, r. 234 McDonough
Tribble Susan, wid Thomas, r. 234 McDonough
Tribble William J. painter, r. 234 McDonough
Trimble Algernon S. bkpr, bds 26 Rawson
Trimble John J. canvasser The Howe Machine Co.
Trimble John L. clk Phillips & Crew, r. Marietta nw cor Broad
Trimble Philip M. clk G. H. Holliday & Co. r. 121 W. Peters
Trimble ——, trainhand M. & W. R. R. bds W. & A. R. R. bet Spring and Bartow
Tripp Harvey, watchman W. & A. R. R. r. 11 Rock
Tripp William, coupler W. & A. R. R. r. 38 Thurmond
Trippe Robert P. associate justice Supreme Court, office 36 Capitol Bldg, r. 10 Oak
Trippe William T. law student, bds 10 Oak
Trotti Frank B. grocer, 92 McDonough, r. 192 McDonough
Trotti John P. grocer, 231 W. Peters, r. 225 W. Peters
Trout A. Mrs. boarding, 55 S. Forsyth
Trout Jeremiah, butcher, r. 55 S. Forsyth
Trowbridge Henry T. (Trowbridge & Bacon) bds 234 Decatur
Trowbridge & Bacon, (Henry Trowbridge and Harris Bacon) box factory, 3 and 5 Fort
Tuck Robert M. bds 52 Rock
Tucker Anderson, (col'd) carpenter, r. ws Hilliard n from Harris, nr limits
Tucker Edmund, (col'd) lab, r. al bet Butler, Baker, Calhoun, and Forest av
Tucker E. R. carpenter, bds 10 N. Forsyth
Tucker Henry H. Rev. r. 254 Whitehall
Tucker Jacob, (col'd) lab, r. 14 Grant
Tuggle Paul, lab Ga. R. R. bds 48 S. Butler
Tuggle Pinckney J. boarding, 48 S. Butler
Tuller William H. (Fechter, Mercer & Co.) and cashier Atlanta National Bank, r. 68 Marietta

BUSINESS COLLEGE, cor. Peachtree and Line Streets.

JOHN T. HAGAN Dealer in Plain Groceries.

Mattresses and Spring Mattresses, wholesale and retail, A. ERGENZINGER, 12 E. Hunter.

Tumlin Reuben, grocer 604 Marietta, r. 608 Marietta
Tunsell Warren B. (col'd) shoemaker A. Delpey, r. 5 Ivy
Turnipseed Redic W. r. 141 Nelson
Turnage Thomas J. bds 82 Elliott
Turnage William J. engineer Scofield Rolling Mill Co. r. 82 Elliott
Turnell Thomas T. salesman Holmes, Calder & Co. bds 39 N. Pryor
Turner Agnes Mrs. hair goods, fancy goods and musical instruments 16 Whitehall, r. 297 Whitehall
Turner Archibald M. policeman, r. 260 W. Mitchell
Turner Boswell B. clk W. M. & R. J. Lowry, r. 25 Fulton
Turner Elizabeth B. wid James A. r. 75 McDonough
Turner George W. engineer W. & A. R. R. r. 76 Simpson
Turner Henry, (col'd) lab, r. 213 Martin
Turner Jasper, (cold) porter freight depot A. & R. A. L. Ry
TURNER JOHN D. cotton warehouse 63 S. Broad and 54 S. Forsyth, r. 63 Walker
Turner Lewis, apprentice Porter & Butler
Turner Lewis M. train hand W. & A. R. R. r. 25 Stonewall
Turner Logan, (col'd) lab, r. 32 James
Turner Lewis, (col'd) plaster, r. al bet Butler, Baker, Calhoun and Forest av
Turner Mary E. wid David B. r. 25 Fulton
Turner M. M. clk Simmons, Hunt & Gilbert, r. 163 Walton
Turner Perry, (col'd) lab, r. 12 Valentine
Turner Peter, (col'd) lab, r. 39 Horton
Turner Peyton, (col'd) lab, r. ns Thurmond bet Connally and Martin
Turner Richard, (col'd) lab, r. 204 Clark
Turner Richard L. machinist, bds 25 Fulton
Turner Robert E. pressman Franklin Printing House, r. 31 Markham
Turner Samuel T. r. 31 Markham
Turner Squire, (col'd) carpenter, r. 108 Haynes
Turner Thomas J. clk J. D. Turner, bds 63 Walker
Turner Thomas, (col'd) lab, r. 62 Fraser
Turner Thomas, (col'd) mattressmaker, r. 108 Fraser
Turner, Thomas J. lab, r. ws Gordon, 5 w of mineral spring, West End
Turner T. Fitzhugh, clk W. S. Townsend, r. 226 S. Pryor
Turner Wilkes, (col'd) drayman, r. rear 398 Marietta
Turner William, (col'd) lab C. L. Loyd, r. 68 N. Calhoun
Turner William. (col'd) porter Cox & Hill, r. 162 N. Butler

The only ACTUAL BUSINESS COLLEGE in the South.

The SINGER'S increased sales is proof of superior worth.

EISEMAN & BROTHER, No. 55 Whitehall, dealers in Gent's Fine Furnishing Goods.

Turner William B. lab, r. 5 Wallace
Turner Winguit H. manager Mrs. A. Turner, r. 297 Whitehall
Turnley William F. clk Chamberlin, Boynton & Co. bds 8 N. Broad
Turpin Miles, clk Redwine & Fox, r. 16 E. Peters
Tuttle Joel A. carpenter and builder, 23 E. Hunter, r. 178 E. Hunter
Tutwiler Charles T. letter carrier, r. 112 Rawson
Tutwiler Norvel P. contractor, r. 112 Rawson
Twitty John, (col'd) shoemaker, 155 W. Peters, r. 28 Bradbury
Tye Drury, (Sparks & Tye) r. 50 Line
Tye Francis, (col'd) lab Rolling Mill, r. 37 Chattahoochee
Tye Josh, (Holland & Tye) r. 4 Wall
Tyler Charles F. engineer Kimball House, r. 229 Marietta
Tyson Lou, wid John, r. ss Anderson nr Grant

UETERS BENY Mrs. r. 36 W. Foundry

Underwood Henry, (col'd) carpenter, r. 173 N. Butler
Underwood Melborn B. carpenter A. & R. A. L. Ry, r. Moore bet Hunter and railroad
Underwood Richard, (col'd) blacksmith, 197 W. Peters, r. W. Peters
Union Passenger Depot, ss Wall bet Pryor and Loyd
University Publishing Co. John B. Gordon, W. B. Kendrick and J. H. Stark, agts, 4 Marietta
Upshaw Peter, r. Vine sw cor Parsons
Upson James, (col'd) lab Scofield Rolling Mill Co
U. S. Barracks, west end of Peters at city limits

VALENTINE CATHERINE, wid Louis, r. 66 S. Broad

Valentine Charles, (col'd) barber M. H. Bentley
Valentine Gabriel, baker, bds 66 S. Broad
VALENTINE GEORGE, (col'd) barber, 6 Marietta, r. 8 Pulliam
VAN, bds 85 Collins
Vance Henry C. printer, r. 2 Washington
Van Epps Amos C. editor *Rural Southerner*, 24 S. Broad, r. DeKalb County
Van Epps Howard C. lawyer, 9 Grant Bldg, Marietta cor Broad

cor. Peachtree and Line Sts. Address Detwiler & Magee

JOHN T. HAGAN Dealer in all kinds of Lamps.

L. H. CLARKE'S is the place to buy HATS, CAPS, FURS, VALISES, &c.

Van Goidtsnoven Emil, nurseryman and florist, 58 Marietta, bds W. Mitchell
Van Pelt, Francis M. carpenter, r. 288 Fraser
Van Stavoren James D. clk Thompson's restaurant, r. 60 Peachtree
Van Stavoren Joseph H. artist, studio 34 Whitehall, r. 60 Peachtree
Van Wyck George P. chaplain U. S. army, post chaplain, U. S. Barracks
Varnedoe Rufus A. gen agt Brooklyn Life Ins Co. of N. Y. 5 Grant Bldg, r. 171 Washington
Varnell Jesse C. baggage master W. & A. R. R. r. railroad bet Spring and Bartow
Varnell J. W. flagman W. & A. R. R.
Varner C. A. storekeeper Kimball House
Varner Isaac, (col'd) cook, r. 32 Church
Varner Joe, (col'd) lab, r. 371 Pryor
Varner Rebecca, wid John, bds 15 Jones av
Vaughn Benjamin H. conductor, r. 135 Magazine
Vaughn George, (col'd) janitor Atlanta Medical College
Vaughn James C. contractor, r. 46 Cone
Vaughn Paul, (col'd) lab, r. ns John bet Gray and W. & A. R. R.
Vaughn William C. carpenter Winship & Bro. r. 68 Hayden
Veach Henry T. moulder, r. 10 State
Veal Joseph, lab, r. 247 Foster
Veal Martha A. wid Edward W. r. 5 Magazine
Veal Thomas, brakeman W. & A. R. R.
Veal William H. butcher, bds 247 Foster.
Venable Cornelia, wid William R. r. 45 Alexander
Venable William H. deputy clk Superior Court, r. 45 Alexander
Venable Willis E. (Collier & Venable) r. 40 Spring
Verdery George J. conductor, r. 46 Formwalt
Verdery Samuel A. salesman Guthman & Haas, bds 46 Formwalt
Verge Joseph, (col'd) lab, r. 54 Gartrell
Vineyard Chris, (col'd) r. 64 Central R. R.
Virgil Abner, (col'd) drayman, r. 269 Fraser
Virgin Daniel, (col'd) carpenter, r. 11 Porter's al
Virginia and Tennessee Air Line R. R. Thomas McGill gen'l southern agent, P. O. Box 338, Atlanta
Vogelsberger Louis, boot and shoemaker, 14 W. Alabama, r. W. Hunter nr limits
Vogelsberger William, candy maker Frank E. Block
Von Prince, (col'd) waiter Air Line House
Vorus De Witt C. with Empire Mills, r. 106 Luckie

BUSINESS COLLEGE, cor. Peachtree and Line Streets.

The Reading Room, 22 Marietta St., the Genteel Resort.

PHILLIPS & CREW, dealers in Books, Fine Stationery and Music. See inside front cover.

Vorus Elon, propr Empire Flour Mills, W. & A. R. R. bet Cain and Foundry, r. 106 Luckie

WADDELL JAMES D. manager Georgia State Lottery, r. Marietta, Ga
Waddell James, H. (col'd) porter A. & W. Pt. R. R. r. 134 Wheat
Waddey James E. salesman W. M. & R. J. Lowry, r 59 E. Mitchell
Wade Alexander, (col'd) roller S. H. Holland & Co
Wade Edward C. bkpr J. B. Wade, bds Ellis
Wade Henry, (col'd) drayman F. Golden, r. 99 Chapel
Wade James B. grocer, 80 Peachtree, r. 104 Ivy
Wade John W. machinist Ga. R. R. r. 123 Fillmore
Wade Samuel, (col'd) drayman, r. 21 Biggers
Wade Samuel A. clk Kimball House
Wade Sena M. wid William, r. 106 N. Calhoun
Wade Simon, (col'd) helper Isaac Williams, r. Nelson
Wade William, apprentice Ga. R. R
Wadkins Catharine, wid Spencer H. r. bet Ga. and Air Line R. R. nr e limits
Wadkins Daniel, (col'd) servant 249 Ivy
Wadkins Samuel, carpenter, r. ws Hilliard, n from Harris nr limits
Wadkins Wilson, (col'd) roller S. H. Holland & Co
Wadsworth Frank B. messenger Agency Ga. R. R. & Banking Co. r. 86 Terry
Wadsworth Hezekiah B. lottery vender, r. 86 Terry, 12 W. Hunter
Wagnon Anna I. wid George P. r. 100 Fulton
Wagnon James H. (R. R. Payne & Co.) bds Kimball House
Waits Andrew M. carpenter, r. 153 Stephens
Waldrop John, (col'd) lab, r. 222 W. Foundry
Walker Abraham, (col'd) drayman J. S. Oliver & Co. r. Collins
Walker Alexander H. butcher H. T. Johnson
Walker Allison T. clk H. T. Cox & Co. bds N. Forsyth
Walker Anderson, (col'd), r. 288 W. Mitchell
Walker Armstead, (col'd) lab, Gas Co. r. 24 Scofield
Walker Augustus, (col'd), r. al Hayne junction Chapel
Walker Carter, (col'd), r. 110 Elliott
Walker Charles, (col'd) draymen, r. rear 107 Decatur
Walker Daniel, meat market 55 W. Peters, r. es Hilliard nr limits
Walker David, stock dealer, r. 34 E Baker
Walker David, brakeman W. & A. R. R. r. 346 Mangum

BUSINESS COLLEGE, cor. Peachtree and Line Streets.

JOHN T. HAGAN sells Pratt's Astral Oil.

Buy your Bedding of A. ERGENZINGER, 12 E. Hunter Street.

Walker Edward B. master transportation W. & A. R. R. r. Kirkwood
Walker Frances T. wid Berryman, bds 346 Mangum
Walker George W. prof mathematics Atlanta University
Walker Henry C. r. 147 Luckie
Walker James F. constable 43 Peachtree, r. 185 Luckie
Walker John W. upholsterer, r. 20 W. & A. R. R. bet Magazine and Rhodes
Walker Jordan, (col'd) brick mason, r. 273 N. Calhoun
Walker Joseph A. messenger Southern Express Co. bds 67 N. Pryor
Walker J. H. brakeman W. & A. R. R
Walker J. W. carpenter W. & A. R. R
Walker Matthew T. transfer clk W. & A. R. R. r. ss Ga R. R. bet Factory and Born
Walker Shade, painter McClure & Harry, r. nr Fair Grounds
Walker Street School, Hayne bet Nelson and Walker
Walker Thomas E. gen'l claim agt Green Line 10 Grant Bldg Marietta cor Broad, r. 90 Ivy
Walker Terry, (col'd) lab Porter & Butler
Walker Washington, (col'd) lab, r. es Werner's av nr Pettus
Walker William R. fireman A. & W. Pt. R. R. r. Werner's av 2 s of Jones
Walker William S. (Walker & Boyd) r. 57 Ivy
WALKER & BOYD, (William S. Walker and Isaac S. Boyd) ins agts, 8 Wall
Wall Robert J. r. 230 Decatur
Wall Thomas G. messenger W. U. T. Co. r. 57 Ivy
Wall William T. (James R. Wylie & Co.) r. 66 Ellis
Wallace Alexander M. manager Georgia State Lottery, r. 232 Peachtree
Wallace Campbell, (M. Cole & Co.) r. 69 McDonough
Wallace David, grocer, 27 E. Hunter, r. 69 Fair
Wallace George A. agt Georgia State Lottery, bds National Hotel
Wallace Henry T. engineer Ga. R. R. r. 66 Ga. Railroad
Wallace Homer, (col'd) janitor U. S. Court rooms, r. 20 Decatur
Wallace James, clk Abbott & Bro. r. 29 W. Alabama
Wallace John, (col'd) drayman William R. Phillips, jr
Wallace John, (col'd) lab, r. ns Hunter bet Elliott and C. R. R
Wallace John R. (Wallace & Fowler) r. 261 Ivy
Wallace Oliver J. (col'd) teacher, r. 161 N. Calhoun
Wallace Samuel W. (S. W. Wallace & Co.) bds Tremont House
Wallace S. W. & Co. (Samuel W. Wallace and Junius G. Oglesby) grocers, 148 Marietta

The only ACTUAL BUSINESS COLLEGE in the South,

The SINGER does light and heavy sewing, and will last.

EISEMAN & BROTHER, 55 Whitehall, the largest Clothing House in the City.

Wallace Walter, bkpr Wallace & Fowler, r. 261 Ivy
Wallace & Fowler (John R. Wallace and Noah R. Fowler) real estate agts and dealers, 9 W. Alabama
Wallen Henry D. Colonel 2d Infantry, post commander Atlanta, U. S. Barracks
Waller Edward, (col'd) driver Isaac P. Harris, r. Whitehall nr McDaniel
Waller James, (col'd) butcher A. S. Worsham, r. Spring se cor Mills
Walter Edward, candy maker Frank E. Block, bds Hunter cor Broad
Walton Cleburne W. (col'd) route agt W. & A. R. R. r. 139 Houston
Walton David S. compositor *Constitution*, r. 214 Hayne
Walton Ellen, wid Jeremiah B. r. 214 Hayne
Walton William, night boss Scofield Rolling Mill Co. r. Rolling Mill grounds
Walton William, jr. lab, Scofield Rolling Mill Co
Walton William S. office 60 S. Broad, r. 21 Mechanic
Walton York, (col'd) porter W. L. Hubbard & Co. r. es M. & W. R. R. 1 s of Peters
Wamaling Adolphus D. (A. D. Wamaling & Co.) bds Air Line House
Wamaling A. D. & Co. (Adolphus D. Wamaling and John W. Gilleland) harness and saddlery, 41 S. Pryor
Wamuck Martha, wid McDaniel, r. 82 N. Calhaun
Ward Margaret, wid Thomas S. r. 16 Scofield
Ward Nelson, (col'd) gardener, r. 174 Wheat
Ward Richard, (col'd) fireman W. & A. R. R. r. al bet Simpson, Mangum, Rock and Elliott
Ward Thomas M. D. (col'd) minister, r. 28 Yonge
Ward William, r. 277 Decatur
Ward William A. lab, r. ws Hillard bet Irwin and Wheat
Ward William J. bkpr M. Buice, r. 24 McDonough
Ware Emma C. Miss, asst teacher Atlanta University
Ware E. A. Mrs. teacher Atlanta University
Ware Edmund A. pres Atlanta University
Ware Fred, (col'd) driver Cook, Gunby & Co, r. 30 E. Hunter
Ware Lewis, (col'd) shoemaker L. Lamay, r. Line cor Wheat
Ware Thomas, (col'd) truck hand A. & W. Pt. R. R. r. 122 Wheat
Ware Vine, (col'd) drayman C. R. R. r. 88 Hayne
Waring John K. Lieut Co A, 2d Infantry, U. S. Barracks
Warlick James E. tinner J. Warlick, bds 143 N. Calhoun

cor. Peachtree and Line sts. Address Detwiler & Magee.

JOHN T. HAGAN solicits consignments of Produce.

Warlick Judson, stoves and tinware, 20 Marietta, r. 143 N. Calhoun
Warner Hiram, chief justice, office 37 Capitol Bldg, bds E. Hunter
Warner James H. clk, r. 145 Alexander
Warner Solomon, (col'd) r. 94 Houston
Warner William, lab, r. ss Pine bet Plum and Luckie
Warren Ebenezer W. Rev. pastor First Baptist Church, r. 2 Jenkins
Warren Harriet, wid John, r. 266 Fair
Warren James B. fireman, bds 246 Marietta
Warren James M. cabinetmaker, r. es Marietta, bet Moore and Gallatin
Warren James W. sec Executive Dept. r. Kirkwood, Ga
Warren S. Frank, r. 61 N. Pryor
Warwick Edwin, railroad man, r. 123 Houston
Warwick J. C. brakeman W. &. A. R. R
Warwick William W. r. 125 Houston
Washburn Alfred F. carpenter J. C. Peck & Co. r 96 Bush
Washburn Milton, (col'd) drayman, r. 52 Pulliam
Washburn Sidney, (col'd) carpenter, r. 252 Crew
Washington Calvin, (col'd) r. ss Carter bet Davis and Vine
Washington Charles W. (col'd) shoemaker Jacob Holmes, r. Ivy bet Baker and Harris
Washington Francis, medical student, r. 79 N. Calhoun
Washington Fred, (col'd) waiter M. Calhoun, r. Rawson
Washington George, (col'd) r. 75 E. Hunter
Washington George, (col'd) butcher, r. 261 Rolling Mill
Washington George, (col'd) candymaker G. W. Jack
Washington George, (col'd) farmer, r. 14 Pettus
Washington George, (col'd) hostler J. H. Jones & Co
Washington George, (col'd) lab, r. 66 Rawson
Washington George, (col'd) lab, r. 201 Fillmore
Washington George, (col'd) minister, bds 28 Yonge
Washington George, (col'd) r. ws Connally bet Richmond and Bree
Wasson Thomas H. compositor *Herald*, r. 122 S. Forsyth
Watkins Bedford (col'd) picker S. H. Holland & Co.
Watkins Elihu P. clk R. J. Massey, bds 175 Fair
Watkins Frank (col'd) lab, r. 296 McDonough
Watkins James L. manfr and dealer in furniture and mattresses, 88 Whitehall, r. 175 Fair
Watkins Jerry, (col'd) lab C. L. Loyd, r. 115 Spring
Watkins Julius C. dry goods, etc, 234 Decatur
Watkins Leander B. with J. L. Watkins, r. 175 Fair

☞This space belongs to THE EASTMAN ATLANTA

L. H. CLARKE'S is the place to buy HATS, CAPS, FURS, VALISES, &c.

A Fine LUNCH, Daily, at the Reading Room, 22 Marietta

Watkins Samuel, (col'd) roller S. H. Holland & Co.
Watkins Thornton, (col'd blacksmith Porter & Butler, r. Connally nw cor Clark
Watkins William, with J. L. Watkins, r. 175 Fair
Watkins William A. clk J. L. Watkins, r. 175 Fair
Waters Adam, (col'd) r 163 E. Cain
Waters Richard H. Rev. r. ns Gordon 6 west of Mineral Spring, West End
Waties William, bkpr Pullum & Low, bds 8 N. Broad
Watley William, heater Scofield Rolling Mill Co.
Watson Charles C. conductor, r. 141 Elliott
WATSON CHARLES T. clk treas office W. & A. R. R. bds Kimball House
Watson Ephraim, (col'd) lab Cook, Gunby & Co. r. 145 Markham
Watson Isaac, student, bds 85 Whitehall
Watson James A. (Kiser & Watson) r. 79 Whitehall
Watson Samuel, dyer J. Lochrey, r. E. Hunter bet Pryor and Loyd
Watson William A. planer Longley & Robinson, r. 77 Railroad
Watson William W. watchman W. & A. R. R
Watters Butler, (col'd) drayman, r. ws Spring bet Harris and Cain
Watters Joseph C. bkpr W. & A. R. R. r. Decatur Ga
Watters Robert S. cotton buyer, r. 36 Spring
Watts Albert, (col'd) grocer 107 Fraser, r. 45 Rawson
Watts Albert, (col'd) lab, r. 374 Collins
Watts Benjamin, (col'd) lab, r. 13 Biggers
Watts Benjamin F. grocer, bds 76 N. Forsyth
Watts Edmund, (col'd) lab S. H. Holland & Co. r. al Walker junction Larkin
Watts Felix, (col'd) lab, r. 257 Foster
Watts George, (col'd), r. 44 Fort
Watts James, (col'd) carpenter, r. 49 Rawson
Watts John A. brass moulder Faith & Morris, r. 311 Decatur
Watts J. W. greaser W. & A. R. R
Watts Kelly, (col'd) barber R. Webster, r. 12 S. Calhoun
Watts Martha J. wid George W. r. ws Werner's av bet Pettus and Jones
Watts Mary A. wid Thomas, boarding, 76 N. Forsyth
Watts Peter, (col'd) lab, r. sw of West End
Watts Richard E. apprentice Franklin Printing House, r. 27 Warren av
Watts Stullen, (col'd) carpenter, r. 374 Collins
Watts William B. (W. Powers & Son), r. Forsyth cor Church
Way Augustus T. clk Louis De Saulles & Co. bds 128 W. Pryor

BUSINESS COLLEGE, cor. Peachtree and Line Streets.

Organs, $40, $75 to $500. Pianos, $275, $300 to $1,000. See inside front cover.

HAGAN'S Oil Depot is not connected with the Grocery.

Weaman Edward, bkpr, r. Alabama nw cor Broad
Weatherly Adalade L. wid Columbus, r. 11 Castleberry
Weatherly Charles, medical student, bds 4 Foster
Weaver Amos, (col'd) drayman, r. 112 Fraser
Weaver Glenn, (col'd) drayman, bds 143 Magazine
Weaver Jacob, grocer, ss Magazine bet W. & A. R. R. and Huge, r. 15 Mechanic
Weaver John K. engineer, bds 29 W. Foundry
Weaver John M. saloon, 27 Marietta, r. 87 Walton
Weaver Lee, (col'd) r. 143 Magazine
Weaver Reuben A. policeman, r. 120 Luckie
Weaver Seaborn, (col'd) servant, 23 W. Baker
Weaver Sherman, (col'd) lab, r. 97 W. Foundry
Webb Benjamin F. (Clayton & Webb) bds Cannon House
Webb Brice, grocer, ws Marietta nr Rolling Mill
Webb Dilmuse, roller Scofield Rolling Mill Co
Webb Edward S. fireman A. & W. Pt. R. R. r. 150 Fillmore
Webb James M. woodpasser W. & A. R. R. r. 126 W. Baker
Webb James E, engineer A. & W. Pt. R. R. r. 355 Fair
Webb John B. carpenter J. C. Peck & Co. r. 125 Walker
WEBB JOHN H. boarding, 85 and 87 Whitehall
Webb John J. r. 14 Simpson
Webb Laura A. wid Claiborn, r. 20 Bush
Webb Lizzie, wid Calvin, r. 13 W. Peters
Webb Samuel B. watchman, r. 267 E. Hunter
Webb Walton, (col'd) servant, 150 Peachtree
Weber Otto B. cooper, Fabian Brown
Webster Andrew (col'd) lab Scofield Rolling Mill Co
Webster Columbus, (col'd) lab, r. 288 Fraser
Webster Daniel, (col'd) drayman, bds 206 E. Baker
Webster Robert, (col'd) barber 22 Whitehall, r. 95 Houston
Webster William, (cold) barber National Hotel, r. Elliott
Weed Sewing Machine Co. M. L. Murray, manager, 6 N. Broad, Grant Bldg
Weeks Walter H. r. 141 McDonough
Weeks —— baker G. W. Jack
Weil Jacob, clk Elsas, May & Co. r. Brotherton
WEIL SAMUEL, lawyer, 6 Whitehall, r. 26 Merritt's av
Weilman Louis, (L. Cohen & Co.) r. 48 Thomson
Weimer C. sr, carpenter W. & A. R. R
Weimer C. jr, carpenter W. & A. R. R
Weinmeister Carl J. with R. G. Thompson, r. 142 Davis
Welch Annie E. Mrs. teacher Hayne Street School, r. 45 Gray
Welch Catharine E. wid Edmund E. r. 360 Marietta

The only ACTUAL BUSINESS COLLEGE in the South,

AWNINGS and TENTS, at A. ERGENZINGER'S, 12 E. Hunter Street.

Work done by the SINGER is beautiful and firm.

Welch George, foreman blacksmith shops W. & A. R. R. r. 93 W. Cain
Welch James, stone cutter, r. 61 S. Loyd
Welch —— bds 98 Decatur
Wellborn Curtis R. carpenter Longley & Robinson, r. 251 E. Hunter
Wellborn H. G. street car driver
Wellhouse Meyer, paper and junk dealer, 87 S. Broad, r. 277 Whitehall
Wellmaker Thomas, (col'd) lab, r. 49 Gate City
Wells Asman P. conductor, r. Moore bet Hunter and railroad
Wells A. P. Mrs. dressmaker, 32 Peters
Wells Charles W. deputy sheriff, r. 1 Markham
Wells Elijah, (col'd) lab, r. s of West End, nr railroad
Wells John C. (Speairs & Wells), r. 95 Simpson
Wells John D. trader, r. 46 Tatnall
Wells Levi C. deputy city marshal, r. 390 Whitehall
Wells Samuel, lab, r. Savannah es Cemetery
Wells Samuel P. pressman, r. 114 W. Mitchell
Wendt Oscar, machinist, bds 10 N. Forsyth
Werner Cornelia Miss, (West & Werner), r. 70 Pulliam
Werner Edward A. agt Ga R. R. office 32 S. Loyd, r. 37 Washington
Werner Herman, saloon 359 W. Peters, r. 354 W. Peters
Werenway Joseph, grocer 128 Houston
Werner Joseph F. cabinet maker, r. 70 Pulliam
Wescott ——, printer, bds 62 S. Broad
Wesley Charles, (col'd) hostler O. H. Jones & Co. r. 447 Fair
Wesley William, (col'd), r. 60 Central Railroad
West Andrew J. (West & Edwards), r. 104 W. Harris
West Andrew J. engineer W. & A. R. R. r. 24 W. Foundry
West Augustus A. trav agt A. K. Seago, bds Air Line House
West End Mineral Spring, Gordon nw cor Peoples, West End
West Henry, (col'd) lab, r. al Tatnall junction Markham
West Henry, (col'd) lab, r. 30 Bradbury
West Henry, (col'd) lab, r. 145 Stephens
West Henry, (col'd) porter Garrett & Bro
West Henry T. bricklayer, r. 111 Simpson
West James F. trav agt West & Edwards, bds Kimball House
West James N. heater Rolling Mill, bds ss Mason and Turner's Ferry road nw limits
West Jane M. wid Stephen, bds ss Mason and Turner's Ferry road nw limits
West Lizzie Mrs. (West & Werner) r. 70 Pulliam

cor. Peachtree and Line Sts. Address Detwiler & Magee.

EISEMAN & BROTHER, No. 55 Whitehall. Boys Clothing a Specialty.

JOHN T. HAGAN defies competition in Oils.

Don't fail to call on L. H. CLARKE and buy a fine Hat, he sells cheap.

West Nathaniel, clk W. H. Brotherton, r. 70 Pulliam
West Nelson, (col'd) lab, r. 174 Wheat
West Thomas W. agt John Ryan, soda water manfr, 47 S. Loyd, r. 86 S. Pryor
West Washington, (col'd) drayman Moore & Moore, r. ws State bet Wallace and 4th
West Washington, (col'd) picker S. H. Holland & Co.
West William, wood passer A. & R. A. L. Ry. r. 19 Magazine
West William W. conductor W. & A. R. R. r. 54 Castleberry
West & Edwards, (Andrew J. West and Henry S. Edwards) whol grocers, Pryor se cor Line
West & Werner, (Mrs. Lizzie West and Miss Cornelia Werner) dressmakers, 12 W. Mitchell
Westbrook Jordan, (col'd) stone cutter W. Brenner, r. Windsor
Westbrook Wesley, clk W. B. Richards, r. Peachtree
Westbrooks C. butcher, r. 45 Powers
Westbrooks John, drayman Rice & Mitchell, r. 140 Simpson
WESTERN UNION TELEGRAPH CO. Jefferson Herrick manager, No. 3 Kimball House Block
Western & Atlantic Railroad, general offices and freight depot W. & A. R. R. n of Forsyth, passenger depot Wall cor Pryor. (See appendix.)
Westmoreland Edward, (col'd) porter R. W. Tidwell
Westmoreland Isaac, (col'd) shoemkr, 167 Whitehall, r. 130 Crumly
Westmoreland John, (col'd) farmer, r. 25 Biggers
WESTMORELAND JOHN G. physician, 6 James' Bank Blk, Whitehall, bds Cannon House
Westmoreland Thomas P. lawyer, 62 Whitehall, bds 168 S. Pryor
Westmoreland Willis F. (Westmoreland & Calhoun) r. 51 Marietta
Westmoreland & Calhoun, (Willis F. Westmoreland and Abner W. Calhoun) physicians, 51 Marietta
Whaley John R. bricklayer, r. es Randolph bet Houston and Harris
Whatley William A. heater Scofield Rolling Mill Co. r. 19 Iron
Wheelan D. Mrs. r. 38 Ivy
Wheeler Len, (col'd) lab, r. 10 Randolph
Wheeler William I. watchman W. & A. R. R. r. 230 W. Hunter
WHIDBY WILLIAM G. editor *Atlanta Constitution*, r. Stone Mountain
White Aaron, (col'd) head waiter National Hotel
White Adam, (col'd) lab, r. ss Currier bet Calhoun and Fort
White Augustus, shoemaker A. Olbright, bds 80 W. Foundry
White David, (col'd) carpenter, r. ns Rolling Mill bet Savannah and Factory

☞ This Space belongs to the EASTMAN ATLANTA

The Reading Room, 22 Marietta St., the Genteel Resort.

PHILLIPS & CREW, dealers in Books, fine Stationery and Music. See inside front cover.

White Emanuel, (col'd) boot and shoemaker, 103 S. Loyd, r. 26 McDonough
White Frank O. carpenter Longley & Robinson, r. 1 Liberty
White George, (col'd) lab, r. ws Rolling Mill bet Savannah and Factory
White George E. druggist and physician, 155 W. Peters
White James H. r. 9 Garnett
White James L. messenger Southern Express Co. r. 272 Mangum
White John, (col'd) lab, r. 42 Humphries
White John, engineer W. & A. R. R
White John T. carpenter Winship & Bro. bds 259 Marietta
White Laura E. wid John C. r. 212 Ivy
White Mattie J. Mrs. r. 101 Decatur
White Milus M. policeman, r. 210 Fair
White Nancy, wid John, r. 210 Fair
White Peter, (col'd) lab, r. Jennings al bet Jones and Rawson
White Robert A. salesman Markham & Holderness, r. Pryor
White Robert H. printer, r. 86 E. Cain
White R. H. Mrs. dressmaker 86 E. Cain
White Samuel, (col'd) lab Rolling Mill, r. 15 Wallace
White Scott, (col'd) lab, r. 107 E. Garnett
White Walter, pressman, r. 86 E. Cain
White Wesley, (col'd) lab, r. ns Rolling Mill bet Savannah and Factory
White William, peddler, r. 22 Bradbury
White William, ((col'd) porter Furniture Emporium, r. Cain cor Collins
White William, (col'd) shoemaker, r. Richardson cor Connally
White William H. (White & Prior) r. 65 Cone
White William H. Dr. general agt Northwestern Mutual Life Ins Co. 33 S. Broad, r. 21 Alexander
White Willis L. shoemaker S. Long, r. W. Peters
White & Prior (William H. White and G. Steve Prior) grocers, 54 Peachtree and 37 N. Broad
Whitehead Amos, (col'd) cook National Hotel
Whitehead Asbury, painter, r. es Kelly bet Jones and Pettus
Whitehead Joseph, (col'd) lab Rolling Mill, r. 47 Chattahoochee
Whitehead Simcon, conductor W. & A. R. R
Whitfield Charles, (col'd) blacksmith J. Whitfield, r. 140 Irwin
Whitfield Henry, ((col'd) lab, r. 16 Biggers
Whitfield James, blacksmith, 16 Grubb, r. 140 Irwin
Whitfield Willis W. (col'd) barber, r. rear 20 Wheat
Whitesides Charles, puddler Scofield Rolling Mill Co]
Whitley Dennis, (col'd) lab, r. 63 Rolling Mill

BUSINESS COLLEGE, cor. Peachtree and Line Streets.

JOHN T. HAGAN, Established 1852. 94 Whitehall.

A. ERGENZINGER, FURNITURE and UPHOLSTERY, 12 E. Hunter. Established 1860.

Whitlow John J. watchman, r. 57 Yonge
Whitman C. (col'd) woodpasser W. & A. R. R
Whitman DeFoe, (col'd) r. 216 Mangum
Whitner John A. C. clk J. C. Whitner, r. 25 Jones
WHITNER JOHN C. general ins agt, 38 S. Broad, r. 25 Jones
Whitney Charles W. candy maker Frank E. Block, bds 17 W. Hunter
Whitney Joshua, trader, r. 10 Foster
Whiskosky Dalvina Miss, r. 26 Simpson
Whittaker Benjamin, (col'd) lab, r. 36 Rawson
Whittaker Henry, (col'd) lab, r. 170 Markham
Whittaker Jarrett R. lawyer, r. 45 Luckie
Whittaker John H. pressman *Constitution*, r. 8 Green's Ferry av
Whittaker Joseph, cashier M. Rich & Co. bds 8 Green's Ferry av
Whittaker Joycy B. wid William, r. 8 Green's Ferry av
Whittaker Marion, (col'd) plasterer, r. 23 Pettus
Whittle Harvey A. junk dealer, bds 108 Decatur
Wicks John, baker, bds 82 S. Forsyth
Wicks Peter, carpenter, r. 88 Jones av
Wiemar Conard, sr, carpenter, r. 1 Chapel
Weimer Conrad, carpenter, r. 1 Chapel
Wiel Jacb, clk, r. ns Branch al bet Forsyth and Thomson
Weir Frances E. wid Michael, r. 146 Walton
Wikle William S. D. foreman press room Franklin Printing House, bds Mitchell
Wiggins Amos P. postal clk Ga R. R
Wiggins Jesse, cabinet mkr Mayson & Norman, r. 59 Stonewall
Wight Edwin L. clk, r. ns Gordon 1 e of Peoples, West End
Wight Samuel B. cotton broker, r. ns Gordon 1 e of Peoples, West End
Wilber Harris, (col'd) lab, r. 16 al bet Hunter and Fair
Wilby John A. machinist W. & A. R. R. r. 66 W. Foundry
Wilcox Martha P. wid Michael B. r. 79 Haynes
Wilcoxsan George W. (col'd) porter Young Men's Library, r. West End
Wilder Franklin, clk, r. 40 S. Butler
Wilder William F. clk W. H. Ayres, bds 40 S. Butler
Wiles Robert J. southern manager Victor Sewing Machine Co. r. 42 Alexander
Wiley David J. yardmaster W & A. R. R. bds Air Line House
Wiley Joseph M. carpenter W. & A. R. R. r. 87 Ivy
Wiley Woodie D. bkpr National Hotel
Wilkerson Bill, (col'd) musician, r. 225 Cone
Wilkerson John E. clk bds Cannon House

The only ACTUAL BUSINESS COLLEGE in the South.

Astonishing! 219,758 Singer Machines were sold in 1872

EISEMAN & BROTHER, Merchant Tailors, No. 55 Whitehall Street.

Wilkerson Munford, clk Kiser & Watson, r. 77 Whitehall
Wilkerson Robert A. bricklayer, r. 177 Marietta
Wilkerson William, (col'd) meat market, 7 Ivy, r. Walton
Willkie T. Columbus, fireman A. & W. Pt. R. R. r. 83 Terry
Wilkins James, (col'd) servant, 175 Hayne
Wilkins Samuel, salesman T. J. Hightower, r. E. Alabama
Wilkinson John E. salesman M. C. & J. F. Kiser & Co. bds Cannon House
Wilkinson Robert, brickmason, r. 177 Marietta
WILKINSON TANDY C. foreman news room *Constilution*, r. 29 Orme
Wilks Henry, (col'd) lab, r. ws Orme bet Cain and Harris
Williams Alexander, (col'd) painter, r. 39 Buse's al
Williams Anthony, (col'd) carpenter, r. 111 Irwin
Williams A. Miss, prin Storr's School
Williams Billy, (col'd) lab, r. 132 Ira
Williams Charles, (col'd) lab, r. 56 Horton
Williams Charles, (col'd) r. es Hilliard nr limits
Williams Charles, (col'd) lab, r. 18 al bet Hunter and Fair
WILLIAMS, CARLOS & CO. (Daniel O. A. Williams, Luke Carlos and Robert Stewart) wines and liquors whol and ret, 51 S. Broad
Williams Daniel O. A. (William, Carlos & Co.) bds Atlanta House
Williams David, (col'd) waiter National Hotel
Williams Dennis, (col'd) lab, r. 99 Spring
Williams Doc, (col'd) lab W. B. Richards, r. Decatur
Williams Ebenezer, (col'd) lab, r ws Pryor, bet Rawson and Richardson
Williams Etheldred, clk A. Leyden, r. 133 Fort
Williams Francis, (col'd) r. 29 Biggers
Williams Frederick, r. 57 Houston
Williams George, lab Ga. R. R. bds 105 Decatur
Williams George O. grocer and meat market, 324 Marietta, bds 86 Alexander
Williams George W. (Williams, Langston and Crane) r. Charleston, S. C.
Williams George W. carpenter, r. 19 Simpson
Williams Henry, (col'd) r. 24 Magazine
Williams Henry, (col'd) r. ws Vine bet Carter and Rhodes
Williams Henry, (col'd) r. 68 S. Butler
Williams Henry, (col'd) servant 204 Peachtree
Williams Isaac, (col'd) blacksmith, 578 Broad, r. 214 Richardson

cor. Peachtree and Line Sts. Address Detwiler & Magee.

Write to JOHN T. HAGAN for Price List.

H. L. CLARKE, the FASHIONABLE HATTER, No. 2 Whitehall Street.

Williams James, (col'd) r. al bet Simpson, Mangum, Rock and Elliott
Williams James, (col'd) cook, r. 200 Jones
Williams James, (col'd) lab, r. 57 E. Railroad
Williams James, (col'd) lab, r. 13 Parsons
Williams James, (col'd) porter 201 Ivy
Williams James, waiter Ballard & Freeman
Williams James E. r. 333 Fort
Williams James N. auction and com, 22 Peachtree, r. 31 Oak
Williams Jarrett, (col'd) drayman, r. 168 Stephens
Williams Jeremiah, lab, Scofield Rolling Mill Co
Williams John, (col'd), r. 22 Simpson
Williams John, (col'd) draymen Bell & Willis
Williams John, (col'd) lab, r. 71 Martin
Williams John, (col'd) lab J. Lochrey
Williams John, pressman Franklin Printing House, r. 10 Walker
Williams John, (col'd) shoemkr A. Olbright, r. W. Alabama
Williams John G. (col'd) brakeman W. & A. R. R. r. 65 E. Railroad
Williams John J. (J. J. Williams & Co.) bds 30 Marietta
Williams Jordan, (col'd) drayman F. Golden, r. 44 Stephens
Williams Joseph, (col'd) drayman, r. Holland nr city limits
Williams Julia F. wid Andrew J. r. ss Mason and Turner's Ferry road bet Marietta and W. & A. R. R
Williams J. J. & Co. (John J. Williams resident partner) com mer 19 N. Forsyth
WILLIAMS, LANGSTON & CRANE, (George W. Williams & Co. Thomas L. Langston and Benjamin E. Crane) whol grocers, provisions and com mer 46 and 48 E. Alabama
Williams Leslie B. (col'd) hostler L. P. Baker
Williams Lewis, (col'd) lab, r. 133 Martin
Williams Mack, (col'd) lab, r. 47 Bush
Williams Madison, (col'd) lab, r. 156 Fillmore
Williams Major, (col'd), r. 207 Elliott
Williams Margaret wid J. r. 21 Holland
Williams Mary A. wid Sames, r. 143 Elliott
Williams Mary W. Mrs. r. 10 Walker
Williams —— Mrs, r. Victoria sw cor Strong
Williams Nathan, (col'd) lab, r. 219 W. Mitchell
Williams Peter, (col'd) drayman, r. Wheat ne cor Randolph
Williams Robert, (col'd) lab Scofield Rolling Mill Co
Williams Ruffin, (col'd) porter Garnett & Bro
Williams Samuel, bricklayer, bds 105 Young
Williams Samuel C. clk Executive Dept, r. Marietta ne cor Broad

☞ This space belongs to THE EASTMAN ATLANTA

Do not fail to visit the Reading Room, 22 Marietta St.

PHILLIPS, CREW & FREYER, Agents Knabe & Co. Piano. See inside front cover.

Williams Sarah A. Miss, teacher Crew Street School
Williams Siron A. clk George O. Williams, bds 86 Alexander
Williams Stephen, (col'd) barber J. Minor
Williams Stephen L. clk Lowe, Douglass & Dallas, r. 258 Witehall
Williams Susan M. wid William B. r. 195 Whitehall
Williams Templeton C. clk James A. Landrum, r. Fulton Co
Williams Thomas, (col'd) carpenter Cook, Gunby & Co
Williams Tober, (col'd) barber R. Webster, r. 22 Witehall
Williams Virgil, (col'd) r. 84 Houston
Williams Virginia C. wid Jeremiah, r. 25 Simpson
Williams Washington, (col'd) drayman, bds Wheat cor Randolph
Williams Warren, (col'd) lab, r. Jackson bet Blackmon and Hillard
Williams William, (col'd) bricklayer, r. ss Harris bet Randolph and east limits
Williams William, (col'd) waiter National Hotel
Williams William F. bkpr A. Leyden, bds 333 Fort
Williams William J. bds 25 Simpson
Williams William M, with A. Leyden, r. Bell Bldg
Williams William S. clk J. M. Holbrook, bds 8 W. Mitchell
Williams Willis, (col'd) porter J. A. Taylor, r. Whitehall
Williams Wimpie, (col'd) hostler G. H. Jones & Co
Williams W. E. agt R. T. Smillie, bds 50 S. Forsyth
Williams & Forsyth, (James N. Williams and January H. Forsyth) auction and commission, 15 Marietta
Williamson A. (col'd) lab, Longley & Robinson
Williamson Henry, (col'd) lab, r. 9 Robbins
Williford Benjamin N. with C. H. Strong & Co. r. 58 Fraser
Willingham Charles, compositor *The Plantation*
WILLINGHAM CHARLES H. C. editor *Atlanta Herald*, bds Kimball House
Willingham Cornelius, compositor Franklin Steam Printing House, bds 231 Ivy
Willingham Mark, medical student, bds 67 N. Pryor
Willingham Monroe, (col'd) lab A. & R. A. L. Ry, r. 41 Fulton
Willingham Riley M. carpenter, r. 163 W. Peters
Willis Charles, (col'd) lab Scofield Rolling Mill Co. r. al bet State, Iron, Plum and North av
Willis Charles, (col'd) lab, r. 39 Gullatt
Willis James M. (Bell & Willis and E. M. M. Hooper & Co.) cashier The Dollar Savings Bank, pres Atlanta Ice Mnfrg Co. and treas Atlanta Furniture Mnfrg Co. r. 4 Foster
Willis Joshua W. lawyer, r. 110 Wheat
Wills David Rev. prin Boys' High School, r. 49 Washington

BUSINESS COLLEGE, cor. Peachtree and Line Streets.

JOHN T. HAGAN Dealer in Plain Groceries.

Mattresses and Spring Mattresses, wholesale and retail, A. ERGENZINGER, 12 E. Hunter.

Wills James T. lawyer, r. 49 Washington
Wills John, mailing clerk *Constitution*, r. 49 Washington
Willoughby Alfred, (col'd) feeder Street Car Stables
Willoughby John, (col'd) lab, r. 26 Iron
Willy George L. bkpr J. A. Ansley, r. 89 Rawson
Wilmouth William, butcher, 150 McDonough, r. Fair nr city limits
Wilson Allen, (col'd) hostler Street Car Stables, r. 31 Latimore's al
Wilson Amos, (col'd) lab, r. Trenholm junction Peters
Wilson Arthur McD. salesman W. F. Stokes, bds 61 Marietta
Wilson Benjamin, agricultural implement dealer, bds 40 N. Forsyth
Wilson Benjamin J. banker, r. ss Gordon 1 w of Ashby, West End
Wilson David F. clk John S. Wilson, bds 82 S. Forsyth
Wilson DeLaney T. compositor *Constitution*, bds Atlanta House
Wilson Edward, (col'd) bricklayer, r. 266 Jones
Wilson George A. fireman A. & R. A. L. Ry.
Wilson Henry, (col'd) lab Scofield Rolling Mill Co.
Wilson Henry H. (col'd) cook T. C. Murphy, r. 210 Clark
Wilson Henry L. manager Georgia State Lottery, r. 204 Peachtree
Wilson Hugh A. moulder Winship & Rro. r. 32 Victoria
Wilson James, blacksmith, r. 219 E. Hunter
Wilson James, engineer A. & R. A. L. Ry.
Wilson James, moulder Winship & Bro. r. 142 Decatur
Wilson James A. coal dealer, 22 Forsyth, bds 82 S. Forsyth
Wilson James B. clk motive dept W. & A. R. R. Shops, r. 191 W. Mitchell
Wilson James J. W. lottery vendor, r. 40 Jenkins
Wilson John C. clk E. Parsons, r. 48 Collins
Wilson John H. (col'd) lab C. L. Loyd, r. High junction Beckwith
Wilson John S. coal dealer, 44 Marietta, bds 82 S. Forsyth
Wilson J. Ben, (J. Ben Wilson & Co.) r. 24 S. Broad
Wilson J. Ben & Co. (J. Ben Wilson and John M. Harwell) agricultural warehouse and seed store, 24 S. Broad
WILSON JOHN STAINBACK, physician, and editor *Wilson's Herald of Health*, r. 48 Collins
Wilson Lou Miss, r. 111 Decatur
Wilson Mary E. wid T. C. H. r. 41 E. Cain
Wilson Moses M. machinist Cook, Gunby & Co. r. 40 Jenkins
Wilson Peter, (col'd) shoemaker, 88 N. Forsyth, r. ne limits
Wilson P. V. A. turner E. M. M. Hooper & Co.
Wilson Richard, (col'd) carpenter, r. 286 McDonough
Wilson Richard, (col'd) drayman T. J. Hightower, bds W. Rawson
Wilson Robert K. tinner L. B. Langford, r. 246 Decatur

The only ACTUAL BUSINESS COLLEGE in the South,

The SINGER'S increased sales is proof of superior worth.

EISEMAN & BROTHER, No. 55 Whitehall, dealers in Gent's Fine Furnishing Goods.

Wilson Sallie, Miss, r. 111 Decatur
Wilson Sam, (col'd) lab, r. 14 Thomson
Wilson Samuel W. r. 79 Walton
Wilson Solomon, (col'd) lab, r. 83 Larkin
Wilson Thomas, printer, bds 62 S. Broad
Wilson Thomas B. carpenter Cook, Gunby & Co. r. 351 Mangum
Wilson Virgil, turner, bds Alexander, sw cor Williams
Wilson William, (col'd) engineer Franklin Printing House, r. Mangum
Wilson William, (col'd) lab, r. 12 Collier av
Wilson William T. collector Domestic S. M. Co. r. 27 Marietta
Wimbush Peter, (col'd) r. 122 Houston
Wimpy George, (col'd) drayman Rice & Mitchell
WIMPY JOHN A. lawyer, Broad sw cor Marietta, r. 277 N. Calhoun
Winant William, butcher Sparks & Tye, r. Decatur cor Loyd
Winby Lucius W. (col'd) clk P. O. r. 83 Buse's al
Windam George M. r. 65 Rock
Wing Andrew J. r. 358 Fair
Wing Hiram L. conductor W. & A. R. R. r. 99 Terry
Wing James M. jail guard, r. Nott's al, bet Fraser and Butler
Wing John D. (Boroughs & Wing) bds Kimball House
Wing ——, carpenter, bds 85 Whitehall
Wingard D. J. blacksmith, Porter & Butler
Wingard John A. engineer Ga. R. R. r. 33 W. Alabama
Wingard William, fireman Ga. R. R. bds 54 Decatur
Winham Edward L. (Stewart, Austin & Co.) r. 115 Simpson
Winn Ryan M. trav agt J. L. Winter, bds Ivy
Winn George A. saloon 172 W. Peters, r. 117 Stephens
Winn K. L. Miss, teacher Decatur Street School
Winn Loch J. lawyer 6 Whitehall, r. Decatur Ga
Winn Thomas J. carpenter, r. 156 Nelson
Winsback Frank, tinner L. B. Langford, bds S. Forsyth
Winship Booker, (col'd) lab, r. al bet Hunnicutt, Williams, North av and Lovejoy
Winship George, (Winship & Bro.) bds 481 Ivy
Winship Isaiah, (col'd) lab, r. 30 Valentine
Winship James A. (col'd) lab, r. 215 Jones
Winship Joseph, foundry, r. 99 Walton
Winship Robert, (Winship & Bro.) r. 161 Ivy
Winship Salem, (col'd), r. ws Walnut bet Foundry and Magazine
Winship William, (col'd) lab, r. 158 E. Harris
Winship & Bro. (Robert and George) foundry and machine shops Foundry nw cor W. & A. R. R

cor. Peachtree and Line Sts. Address Detwiler & Magee.

JOHN T. HAGAN Dealer in all kinds of Lamps.

Winter Charles, bds 132 S. Forsyth
Winter Charles H. painter, r. 139 Thomson
WINTER HENRY, foreman news room *Herald*, r. 133 Jackson
Winter James L. (Winter & Potts) and tobacco and cigars whol 31 and 33 E. Alabama, r. 280 Ivy
Winter & Potts, (James L. Winter and Frank M. Potts) wines, liquors and cigars whol 29 E. Alabama
Winters David, (col'd) lab Scofield Rolling Mill Co. r. 56 Plum
Winters William A. plasterer, r. 284 Ivy
Wischmeyer William, heater Scofield Rolling Mill Co
Wisdom Elijah, (col'd), r. 256 Mangum
Wise John S. jail guard, r. 36 Fraser
Wiseberg Morris, millinery, 31 Peachtree, r. 121 Ivy
Witcher Virginia A. Mrs. teacher Marietta Street School, r. 54 Simpson
Witcher Warren, clk Morris & Bro. r. 54 Simpson
Witcofsky Thomas K. clk T. A. Chastain, bds 10 Spring
Withers Walter S. prop Mineral Spring Foundry, 6 Monroe av, r. ss Mason & Turner's ferry road nw limits
Witherspoon, William L. stockyard, 59 W. Cain, r. 43 W. Cain
Witt Charles C. bkpr Ga. R. R. bds Cannon House
Witt Horace H. (Witt & Joiner) r. 10 Houston
WITT & JOYNER, (Horace H. Witt and Richard W Joyner) auction and com mer, 26 Peachtree
Witter Henry, carpenter J. C. Peck & Co. r. 63 Luckie
Witter James, r. 79 W. Cain
Witzenstein Monroe, (col'd) porter E. Cahn, r. Walton cor Oak
Wockle ——, bds 50 N. Broad
Wofford John P. carpenter, r. 14 Chattahoochee
Wolf John, grocer, 65 W. Peters
Wolf Thomas tailor, 129 Whitehall
Wolfe William V. Lieut. Co. I, 2nd Infantry, U. S. Barracks
Wood Abram, machinist Ga. R. R. r. 92 S. Butler
Wood Alhana, (Stewart & Wood) r. 144 Alexander
Wood Alex, (col'd packer Hendrix & Lewis, r. 29 Ezzard
Wood Allison H. (A. H. Wood & Bro.) r. 46 Peachtree
Wood Amanda E. Mrs. bds 61 Marietta
Wood A. H. & Bro. (Allison H. and Ransom W.) saloon 50 Peachtree
Wood Candace, wid Nimrod, r. 266 Fair
Wood Chance, (col'd) drayman, r. 57 Richmond
Wood Coleman F. Mrs. r. 160 Crew
Wood Elijah, machinist A. & R. A. L. Ry
Wood Green, (col'd) helper A. & R. A. L. Ry

L. H. CLARKE'S is the place to buy HATS, CAPS, FURS, VALISES, &c.

☞ This Space belongs to the EASTMAN ATLANTA

Leading Newspapers on File at READING ROOM, 22 Marietta Street.

Wood James S. engineer Ga. R. r. 154 Decatur
Wood John, (col'd) lab, r. ns al bet Fulton and Fraser
Wood John, (col'd) helper A. & R. A. L. Ry
Wood John R. trav agt Meador & Bros. r. Whitehall sw cor Alabama
Wood Joseph, (col'd) drayman, r. 206 E. Baker
Wood Joseph P. boot and shoemaker, 172 N. Calhoun, r. 73 Houston
Wood Lou Miss, teacher Crew Street School
Wood Myson D. teacher, r. 57 Houston
Wood Ransom W. (A. H. Wood & Bro.) r. West End
Wood Reuben, (col'd) (Stokes & Wood) r. 27 Cone
Wood Sandford, (col'd) lab, r. 22 Grant al
Wood Tandy S. watchmaker R. Dohme, r. 46 E. Cain
Wood Thomas, (Wood & Ashford) r. Washington cor Alabama
Wood Thomas M. trav agt Cox & Hill, r. 50 Ellis
Wood Thomas W, tinner Stewart & Wood, r. es Williams bet Hunnicutt and Mills
Wood Walter J, clk Stewart & Wood) r. 144 Alexander
Wood William H. carpenter Cook, Gunby & Co. r. 26 Emma
Wood William J. clk Wood & Ashford, r. Washington cor Alabama
Wood Winston, foreman Cook, Gunby & Co. r. 15 Jones av
WOOD & ASHFORD, (Thomas Wood and Clement H. Ashford) groceries and produce, 56 Decatur
Woodall Abel, lab, r. 234 McDonough
Woodall Alexander, (col'd) lab Scofield Rolling Mill Co
Woodberry Mrs. r. 193 Ivy
Woodbury Albert, moulder, r. 28 W. Foundry
Woodbury Joseph F. bds ss Mason and Turner's Ferry road nr w limits
Woodbury J. F. pattern maker, r. 170 W. Hunter
Woodhull Alfred A. asst surgeon U. S. army, post surgeon U. S. Barracks
Wooding Henry W. bkpr Wheeler & Wilson, office 23 Marietta, r. 23 Williams
Woodruff Hiram M. hostler W. & A. R. R. r. 31 Magazine
Woodruff James P. fireman C. R. R. r. 25 Bell
Woodruff John W. clk P. O. bds Marietta cor Forsyth
Woodruff Joseph P. conductor, r. 33 Hull
Woodruff Richard, coupler C. R. R. r. 76 Rock
Woods Elizabeth, wid Wilburn, r. 46 James
Woods James, engineer Ga. R. R.
Woods John, variety store, 186 Marietta

PHILLIPS & CREW, dealers in Books, Fine Stationery and Music. See inside front cover.

BUSINESS COLLEGE, cor. Peachtree and Line Streets.

JOHN T. HAGAN sells Pratt's Astral Oil.

A. ERGENZINGER, Furniture and Upholstery, No. 12 E. Hunter. Established 1860.

Woods John M. harness maker Miller & Andrews, r. 38 Williams
Woods Newton H. engineer Ga. R. R. r. 203 E. Hunter
Woods William B. U. S. Circuit Judge, r. Alabama (State)
Woods William F. engineer A. & W. Pt. R. R. r. 203 E. Hunter
Woodson Martha F. wid William D. r. 29 Houston
Woodward James F. bkpr Clayton & Webb, bds Whitehall
Woodward Smith, (col'd) shoemkr Adam Latham, bds 42 Howard
Woody Charles, (col'd) servant, 260 Ivy
Woolfox Isaac, (col'd) blacksmith, r. 333 E. Hunter
Wootten Boll P. with W. J. Wootten sr, r. 383 Decatur
Wootten Eugene, driver Mechanic Fire Co. No. 2, r. 2 Washington
Wootten Henry, (col'd) lab, r. 172 McDaniel
Wootten Israel, (col'd) lab Cook, Gunby & Co. r. 398 Marietta
Wootten James, (col'd) lab Cook, Gunby & Co. r. 45 Gate City
Wootten John, hostler W. J. Wootten, r. 83 Decatur
Wootten Mary E. wid James M. r. Mason and Turner's Ferry road nw limits
Wootten P. Mrs. wid Henry, r. 352 Mangum
Wootten William J. sr, sale stable 16 N. Loyd, r. 83 Decatur
Wootten William J. jr, with W. J. Wootten sr, r. 83 Decatur
Wootten —— sewing machine agt, bds 98 Whitehall
Word Thomas J. cotton buyer, r. es Lee 2 n of Gordon, West End
Wordlan Sandy, (col'd), r. 119 Ellis
Worley Winfield T. bds 47 Tatnall
Wormley A. D. carriage trimmer, bds Air Line House
Worsham Alvin S. meat market 42 Marietta, slaughter house juniper sw cor 4th
WRENN ALBERT B. gen southern agt Nashville, Chattanooga & St. Louis R. R. office 4 Kimball House, r. 173 Peachtree
Wrenn Beverly W. gen pass and ticket agt W. & A. R. R. r. 268 Ivy
Wright Allen R. bkpr Boroughs & Wing, bds Air Line House
Wright Augustus, (col'd) (Wright & McCroy), r. 32 Scofield
Wright Austin, (col'd) tinner, r. 14 Collins
Wright Benjamin, (col'd) cook Mrs. M. W. Clower, r. ws Hilliard bet Harris and Blackmon
Wright Burrell, (col'd) lab, r. es Werner's av nr Pettus
Wright B. F. student, bds 40 Ivy
Wright Cato, (col'd) lab Rolling Mill, r. 55 Chattahooche
Wright Edward, (col'd) lab Faith & Morris, r. 14 Scofield
Wright George, (col'd) lab, r. 38 Allac
Wright Henry, (col'd) lab, r. John se cor Chattahoochee
Wright Herman, (col'd) lab Rolling Mill, r. 147 Davis
Wright Hinton P. (Barrett, Wright & Co.) r. 229 E. Hunter

The only ACTUAL BUSINESS COLLEGE in the South,

The SINGER does light and heavy sewing, and will last.

EISEMAN & BROTHER, 55 Whitehall, the largest Clothing House in the City.

Wright James A. boxmaker Trowbridge & Bacon, r. 282 Decatur
Wright Joseph, (col'd) teamster Scofield Rolling Mill Co. r. 14 Scofield
Wright Lemuel, (col'd) lab Scofield Rolling Mill Co. r. 11 Wallace
Wright L. B. Mrs. r. 66 E. Peters
Wright Major, (col'd) lab Scofield Rolling Mill Co. r. 147 Davis
Wright Martha E. wid George, r. 35 Church
Wright, Mary Mrs. bds 72 S. Forsyth
Wright Martin, (col'd) preacher, r. 248 Richardson
Wright Richard, (col'd) lab, r. 26 Humphries
Wright Robert G. asst supt Pullman P. C. Co. r. 85 Mangum
Wright Sarena, wid Hilliard, r. 172 Stephens
Wright Saborn, (col'd) barber W. D. Hutchins, r. 11 al bet Alabama and Hunter
Wright Thomas R. carpenter, r. ws W. & A. R. R. nw limits
Wright William F. (Wright & Wright) r. 229 E. Hunter
Wright & McCroy, (Augustus Wright and Francis McCroy) grocers, 32 Scofield
WRIGHT & WRIGHT, (William F. and Hinton P.) lawyers, Peachtree cor Wall
Wurm Adolphus (F. A. Wurm & Son) r. 24 Collins
Wurm Ferdinand A. (F. A. Wurm & Son) r. 24 Collins
WURM F. A. & SON, (Ferdinand A. and Adolphus) music teachers, 24 Collins
Wyatt Cicero, (col'd) porter J. G. Jones, r. 11 Bell
Wyatt Frank, (col'd) porter Marcus A. Bell, 85 Collins
Wyatt Herbert, (col'd) lab, r. rear 174 Peachtree
Wyatt John T. wks F. Jacobi, bds W. Mitchell
Wyatt J. B. (col'd) carpenter J. C. Peck & Co.
Wyatt Riley, (col'd) r. 145 N. Butler
WYATT ROBERT, supt carrier dept P. O. bds 37 E. Mitchell
Wylie David G. yardmaster W. & A. R. R. bds Air-Line House
Wylie James R. (James R. Wylie & Co.) r. 190 Peachtree
Wylie James R. & Co. (James R. Wylie, William T. Wall and Tyree J. Dabney) whol grocers and com mer, 32 and 34 N. Broad
Wyly Augustine C. (A. C. & B. F. Wyly) r. 118 Washington
Wyly A. C. & B. F. (Augustine C. and Benjamin F.) whol grocers, 20 Decatur
Wyly Benjamin F. (A. C. & B. F. Wyly) r. 160 Washington
Wyly George, machinist E. M. M. Hooper & Co
Wyly Jones, (col'd) lab Scofield Rolling Mill Co
Wyly Stewart, (col'd) carpenter, r. 66 Howard

cor. Peachtree and Line Sts. Address Detwiler & Magee.

JOHN T. HAGAN solicits consignments of Produce.

Wynn Amanda B. Miss, (Sigman & Wynn) r. 8 N. Broad
Wynn A. N. carpenter J. C. Peck & Co
Wynn James O. clerk P. & G. T. Dodd & Co. bds Mitchell
Wynn John F. clerk Tommey, Stewart & Beck, r. 8 N. Broad
Wynn Joseph A. clk, (Wynn & Co.) bds 65 Windsor
Wynn Thomas F. (Wynn & Co.) bds 65 Windsor
Wynn William B. (Wynn & Co.) r. 65 Windsor
Wynn William C. clk Wynn & Co. r. 294 Ivy
Wynn & Co. (William B. and Thomas F. Wynn) grocers, 294 Ivy

YAIKOW MARTIN, lab, r. Peters junction Whitehall, West End
Yancey Abram, (col'd) lab, r. n of West End
Yancey Richard D. r. 97 Larkin
Yarbrough George, (col'd) barber M. H. Bentley, r. 4 Collins
Yarbrough, Joel S. clk Sparks & Tye, r. 63 N. Calhoun
Yarbrough Millie, wid Amon, r. 165 W. Peters
Yates Benjamin C. showman, 20 W. Mitchell, r. Ringgold, Ga
Yeager S. A. compositor *Atlanta Constitution*, bds Atlanta House
York Billington W. clk Robinson & Buice, r. 56 Spring
Young Alfred T. supt banking dept the Eastman Atlanta Business College, r. 34 N. Calhoun
Young Alexander, painter W. & A. R. R. bds W. & A. R. R. bet Spring and Bartow
Young Carter, (col'd) lab, r.409 Peters
Young Daniel, (col'd) r. al bet Davis, Hunter, Carter and Vine
Young Eliza C. Mrs. r. 34 N. Calhoun
Young Emily C. wid Isaac, boarding, 50 N. Broad
Young Fred H. clk Boroughs & Wing, r. 34 N. Calhoun
Young Gus, (col'd) lab, r. 134 Formwalt
Young Hattie S. Miss, teacher Ivy Street School, r. 34 N. Calhoun
Young Henry, (col'd) waiter National Hotel
Young Henry A. tracklayer, r. ss Ga. R. R. bet Gullatt and Fort
Young H. T. student bds H. I. Kimball House
Young John, carpenter, r. 135 W. Mitchell
Young John C. fireman A. & W. Pt. R. R., r. 15 N. Butler
Young J. student, bds Kimball House
Young Ladies' Select School, Mrs. Tabitha J. Clarke, prin, ss Gordon 1 e of Ashby, West End
YOUNG MEN'S LIBRARY, John H. Flynn, pres, Charles Herbst, librarian, E. L. Grant, asst librarian, Granite Blk, Broad

L. H. CLARKE'S is the place to buy HATS, CAPS, FURS, VALISES, &c.

☞ This Space belongs to the EASTMAN ATLANTA

The Reading Room, 22 Marietta St., the Genteel Resort.

Young Minnie Mrs. r. 144 Decatur
Young Oscar, (col'd) lab Scofield Rolling Mill Co. r. 15 Wallace
Young Robert, engineer A. & R. A. L. Ry, r. 139 W. Hunter
Young Robert C. r. 56 Bell
Young William F. woodpasser A. & R. A. L. Ry
Youngblood Mary J. r. 47 Humphries
Youngblood Matthew A. carpenter A. & R. A. L. Ry. r. W. & A. R. R. bet Spring and Bartow
Youngblood Sarah, wid George, r. 47 Humphries

ZACHRY ALFRED S. saloon, 9 N. Broad, r. 72 Peachtree
Zachry Francis, (col'd) lab S. H. Holland & Co.
Zachry Jack (col'd) carpenter, r. 77 Tatnall
Zachry Washington, (col'd) lab Scofield Rolling Mill Co. bds 154 Gray
Zachry William Inus, trav agt Bowie & Gholstin, r. 22 Stonewall
Zent Mary Jane, wid George, r. 288 McDonough
Zimmerman Richard P. soap manfr, 45 Foster, r. 111 Marietta
Zohn Fred foreman bag dept Elsas, May & Co.
Zuber Aaron, (col'd) drayman J. C. Peck & Co. r. 6 Horton
Zuber John compositor *Constitution*, r. 120 Mitchell

W. S. BRADBURY,

GLAZING AND

PAPER HANGING.

Up Stairs, No. 21 1-2 East Alabama,

ATLANTA, - - - - - GEORGIA.

BUSINESS COLLEGE, cor. Peachtree and Line Streets.

PHILLIPS & CREW, dealers in Books, Fine Stationery and Music. See inside front cover.

BEASLEY & CO.,

COMPILERS AND PUBLISHERS OF

DIRECTORIES,

GAZETTEERS,

AND

STATISTICAL WORKS.

No. 9 MARIETTA STREET,

ATLANTA, - - - - - GEORGIA,

Directories of the Principal Cities of the United States kept on file for the Accommodation and Examination of Citizens and Visitors.

HERALD!

DAILY AND WEEKLY!

ROBERT A. ALSTON, HENRY W. GRADY.

ALSTON & GRADY,

Publishers and Proprietors.

THE HERALD

Is acknowledged by all to be

The Livest,
The Freshest,
The Spiciest,
The Boldest,

—AND—

The Best Newspaper Published in Georgia.

It belongs to its proprietors, and has a habit of saying just what it pleases, of men and things; is independent in all things, neutral in nothing! EVERYBODY TAKES IT!

The DAILY HERALD has a full and able corps of correspondents in all parts of the country, who supply it, by mail or wire, with all the news. It has a competent staff of Editors, a full complement of Reporters, and is in every respect

A First-Class Journal in all its Appointments!

TERMS—Daily, one year, $10; Daily, six months, $5; Weekly, one year, $2.

Advertising done at reasonable rates, considering that THE HERALD has the best circulation of any paper in Georgia, South Carolina, or Alabama.

ALSTON & GRADY, Atlanta, Ga.

ESTABLISHED 1852.

CARL F. BARTH,

PIANO TUNER!

SELLS ON COMMISSION

FIRST CLASS PIANOS!

ON MOST FAVORABLE TERMS.

WITH WHEELER & WILSON SEWING MACHINE, CO.

23 MARIETTA STREET.

NOVELTY DEPOT

—OF—

H. D. BRIER & CO.

NO. 12 WHITEHALL ST. ATLANTA, GA.

Southern Agents for the McKEE EMBROIDERING AND FLUTING MACHINES, the best selling Machines ever offered. Dealers in all kinds of Novelties, Canvassers' Goods, Notions and Jewelry. A large stock of

SEWING MACHINE NEEDLES AT REDUCED PRICES!

Machine Attachments furnished. ☞ Agents Wanted, Male and Female. Send for Circular

DR. JAS. ALLEN LINK,

DENTIST,

63 Whitehall, cor. Hunter Street,

ATLANTA, GA.

JOHN W. BEASLEY,

ATTORNEY AT LAW,

COLEMAN BANK BUILDING,

LA FAYETTE, INDIANA.

SUPERIO

PRINTI

FRANKLIN

PRINTING HOUSE

ATLANTA, GA.

JAS. P. HARRISON & CO.

Presses run by Steam!

Work done by Artists!

—and—

Patronage Drawn by Low Prices

And Ability to Please!

THIS PAGE IS A SPECIMEN OF OUR PRINTING.

To the Public:

A WORD WITH YOU.

HAVING stocked our office from cellar to garret with fast printing machinery, and the very latest designs of types, and employed the finest typographic artists to be found in the country, we are enabled to execute every conceivable variety of PRINTING at figures equally as low as those of Northern houses. We have acquired the art of combining beautiful printing with cheapness, thus giving our patrons an opportunity of advertising their good taste as well as wares by means of elegantly printed Cards, Billheads, Letterheads, Circulars, etc.

We invite you to the office where we will be pleased to exhibit specimens of our work and make estimates. We simply ask a trial, and we guarantee to please you.

JAS. P. HARRISON & CO.
27 & 29 BROAD STREET
ATLANTA

BEASLEY'S
Business Directory
OF
ATLANTA,
FOR 1874.

BEING A COMPLETE INDEX TO THE ENTIRE BUSINESS OF THE CITY OF ATLANTA, ALPHABETICALLY ARRANGED ACCORDING TO HEADINGS.

(Headings marked thus * are special.)

Academies.

(For Schools see Appendix.)

Atlanta Select School for Boys, J. A. Richardson prin, 11 W. Mitchell
Atlanta Select School for Girls, John H. Logan prin, 153 Whitehall
Brown M. J. Mrs. 78 and 80 Whitehall
Harvey H. L. Rev. 75 Luckie
Young Ladies Select School, Mrs. T. J. L. Clarke prin, ss Gordon 1 e of Ashby, West End

Agricultural Implements.

Anderson J. H. & Co. 59 E. Alabama
JOHNSON MARK W. 32 W. Alabama & 39 S. Forsyth
Wilson J. Ben & Co. 24 S. Broad

JOHN T. HAGAN, Established 1852. 94 Whitehall.

Mattresses and Spring Mattresses, wholesale and retail, A. ERGENZINGER, 12 E. Hunter.

Architects.

FAY & BIUYN, 19 N. Broad
Guess H. B. 50 S. Loyd
Parkins & Allen, 2 N. Pryor

Artists.

Van Stavoven J. H. 34 Whitehall

Attorneys at Law.

(*See Lawyers.*)

Auction and Commission.

(*See also Commission Merchants.*)

Barrett, Wright & Co. 76 Whitehall
Boyle John, 30 Peachtree
Mayson & Norman, 33 Marietta
Powell C. 2 Whitehall
Williams J. N. 22 Peachtree
Williams & Forsyth, 15 Marietta
Witt & Joyner, 26 Peachtree

* Awnings, Tents, etc.

ERGENZINGER A. 12 E. Hunter

Baggage Transfer.

Ballard & Freeman, Union Pass. Depot, Wall cor Pryor

Bakers and Confectioners.

(*See also Confectioners.*)

Agricola H. A. 57 Decatur
Glynn M. Mrs. 22 W. Mitchell
Goetting Charles, 45 Peachtree
Ives L. M. 208 Marietta
Karwisch Henry, 91 Decatur
Miinch Andrew, 114 Marietta
Peel & Son, 36 Marietta
Solomon J. 218 W. Peters
Stieglitz Fred, 121 Whitehall
Thompson Emma Mrs. 127 Whitehall

The only ACTUAL BUSINESS COLLEGE in the South,

Astonishing! 219,758 Singer Machines were sold in 1872

EISEMAN & BROTHER, No. 55 Whitehall, dealers in Gent's Fine Furnishing Goods.

Banks and Bankers.

(*For full information, see Appendix.*)

Agency Georgia Railroad & Banking Co. Samuel B. Hoyt agt, 32 S. Loyd
Atlanta National Bank, A. Austell pres, W. H. Tuller cashier, 15 E. Alabama
Citizens Bank of Georgia, J. T. Grant pres, Perino Brown cashier, 8 N. Pryor
FREEDMANS' SAVINGS AND TRUST CO. P. D. Cory cashier, 18 N. Broad
Georgia Banking and Trust Co. M. G. Dobbins pres, V. R. Tommey vice pres, J. W. Goldsmith cashier, 12 Wall
James John H. 22 Whitehall
Lowry W. M. & R. J. 55 and 57 E. Alabama
State National Bank, James M. Ball pres, William M. Clayton cashier, Kimball House Block, Pryor cor Wall
The Dollar Savings Bank, W. L. Gordon pres, J. M. Willis cashier, 8 Wall
The Georgia National Bank, J. A. Lapham pres, E. L. Jones cashier, 10 Wall

Barbers.

Bentley Moses H. National Hotel and 18 Marietta
Cobb E. 14 Walton
Dennis G. 65 E. Alabama
Hutchins W. D. 1 Whitehall
Kimball House
Lewis Oliver, 456 Marietta
Lewis William, 137 W. Peters
Meister H. C. 16 Peachtree
Minor J. 30 Decatur
Robinson Mack, 132 Marietta
Schelpert Louis, 15 Peachtree
SCHOPP ADAM, 51 Whitehall
Littles John, 6 E. Foundry
Simmons J. O. 206 Marietta
Valentine George, 6 Marietta
Webster Robert, 22 Whitehall

Baths.

Bentley M. H. 18 Marietta
Kimball House

cor. Peachtree and Line Sts. Address Detwiler & Magee.

Write to JOHN T. HAGAN for Price List.

L. H. CLARKE'S is the place to buy HATS, CAPS, FURS, VALISES, &c.

Billiard Halls.

Kimball House
National Hotel

Blacksmiths.

(See also Wagon Makers.)

Booth William K. Garnett junction Peters
Bowdon & Evans, 142 Walton
Davis O. 16 Grubb
Forsyth William, 23 Walton
Gardner, R. E. 26 W. Hunter
Gardner Turner, 377 W. Peters
Harvell William, 46 & 48 Railroad
Howard Raford, 596 Marietta
Ivey & Marbut, Decatur bet Buse's al and Cornelia
Lee M. 77 W. Peters
Mann James, 55 S. Broad
Miller Wright, ws Marietta bet Rolling Mill office and Means
Perkins H. 20 Porter's al
Rakestraw J. Ivy cor Line
Robinson John, Walnut ne cor Beckwith
Simons Jeff, 276 Decatur
Solomon Johnson, 376 Ivy
Thompson G. 50 S. Pryor
Underwood R. 197 W. Peters
Whitfield J. 16 Grubb
Williams Isaac, 57 S. Broad

Boarding Houses.

Archer Eliza Mrs. 22 W. Alabama
Archer N. N. Mrs. 8 and 10 W. Mitchell
Barnard Louisa M. 150 and 152 Whitehall
Barnett Nathan C. Mrs. 17 Broad
Bender W. 48 and 50 W. Hunter
Brockmann John D. 10 N. Forsyth
Brown A. W. 31 E. Alabama
Brown James B. 78 and 89 Whitehall
Chisolm R. Mrs. 163 S. Pryor
Clour M. W. Mrs. 54 and 56 Decatur
Cohen M. S. Mrs. 33 N. Pryor
Cole & Hay, 87 E. Alabama
Cozart A. M. Mrs. 49 W. Peters
Dobbs Frances Mrs. 129 Marietta

☞This space belongs to THE EASTMAN ATLANTA

Do not fail to visit the Reading Room, 22 Marietta St.

PHILLIPS, CREW & FREYER, Agents Knabe & Co. Piano. See inside front cover.

Dougherty R. A. Mrs. W. & A. R. R. bet Spring and Bartow
Eccles C. Mrs. 102 Decatur
Evans D. L. Mrs. 105 Decatur
Fickens W. Mrs. 61 Peachtree
Fisher W. H. 15 E. Mitchell
Fitzpatrick E. Mrs. 77 Decatur
Freeman Charles, (col'd) 60 Whitehall
Gannon A. Miss, 82 Decatur
Gillespie R. H. C. Mrs. 72 to 96 S. Forsyth
Green M. J. Miss, 173 Peachtree
Harman A. Mrs. 40 N. Forsyth
Harris Martha R. Mrs. 42 Peters
Johnson M. C. Mrs. 79 S. Pryor
Johnson N. B. Mrs. 132 S. Forsyth
Lauten A. & Bro. 122 Whitehall
McKeen Van L. Mrs. 135 Marietta
Mann L. J. Mrs. 37 E. Mitchell
Moore R. 5 Ivy
Moreton F. 31 E. Hunter and 76 S. Pryor
Morrison Mary J. Mrs. 29 E. Alabama
Murron M. Mrs. 22 Collins
O'Connor E. P. Mrs. 61 Marietta
O'Neill P. H. 98 Decatur
Ortagus Georgia Mrs. 79 S. Loyd
O'Shields Harvey, 439 Marietta
Overby E. S. Mrs. 72 Marietta
Pegg Martha A. T. Mrs. 127 S. Pryor
Pope B. H. Mrs. 67 N. Pryor
Powers T. J. Mrs. 40 Ivy
Ridwell Ella Mrs. 72 Peachtaee
Rollins A. P. W. & A. R. R. bet Spring and Bartow
Sasseen E. R. Mrs. 96 and 98 Whitehall
Sharp M. E. Mrs. 62 S. Broad
Sharpe C. H. Mrs. 35 W. Mitchell
Sharpe M. E. Mrs. 82 S. Forsyth
Sigman & Wynne, 8 N. Broad
Smith L. P. Mrs. 33 N. Forsyth
Smith Palestine Miss, 138 S. Forsyth
Stith O. E. Mrs. 105 Whitehall
Trout A. Mrs. 55 S. Forsyth
Tuggle P. J. 48 S. Butler
Watts M. A. Mrs. 76 N. Forsyth
Webb John H. 85 & 87 Whitehall
Young E. C. Mrs. 51 N. Broad

BUSINESS COLLEGE, cor. Peachtree and Line Streets.

JOHN T. HAGAN Dealer in Plain Groceries.

A. ERGENZINGER, FURNITURE and UPHOLSTERY, 12 E. Hunter. Established 1860.

Bookbinders and Blank Book Manufacturers.

CONSTITUTION, W. A. Hemphill & Co. propr's, 36 S. Broad
FRANKLIN STEAM PRINTING HOUSE, James P. Harrison & Co. propr's, 27 and 29 S. Broad
Mason James P. 63 Whitehall
SOUTHERN PUBLISHING CO. R. J. Maynard, foreman, 3, 5 & 9 Marietta

Booksellers and Stationers.

(*See also Publishers.*)

Burke J. W. & Co. 21 Whitehall
Hitchcock & Walden, 110 Whitehall
Lynch M. & Co. 5 Whitehall
PHILLIPS & CREW, 2 Marietta
Richards J. J. & S. P. 11 E. Alabama

Booksellers.

(*Religious.*)

Fish L. B. 10 James' Bank Block, Whitehall

Boots and Shoes.

(*Wholesale.*)

Eddleman & Brown, 8 & 10 Decatur and 9 & 11 Line
Kiser M. C. & J. F. & Co. 14 & 16 N. Pryor
Markham & Holderness, 10 N. Pryor
Moore, Marsh & Co. 18 Decatur

Boots and Shoes.

(*Wholesale and Retail.*)

Banks Henry, sr. 37 Peachtree
Banks Henry, jr. 33 Peachtree
Banks J. T. 67 Whitehall
Barrett & Coker, 84 Whitehall
Price G. W. 35 Peachtree
Robinson & Brice, 78 Whitehall

Boots and Shoes.

(*Retail.*)

Force G. H. & A. W. 42 Whitehall
Harris & Langston, 28 Marietta

The only ACTUAL BUSINESS COLLEGE in the South,

The SINGER'S increased sales is proof of superior worth.

EISEMAN & BROTHER, Merchant Tailors, No. 55 Whitehall Street.

Regenstein & Bro. 74 Whitehall
Rosenfeld Louis, 57 Whitehall
Steinheimer Bros. 48 Whitehall
Westmoreland Isaac, 167 Whitehall

Boot and Shoe Makers.

Baker Dennis, 152 Marietta
Bell W. E. 33 W. Peters
Bentley L. 272 Decatur
Bishop Charles, 96 Peachtree
Butler George T. 132 Whitehall
Casey W. 184 Decatur
Curry H. 23½ E. Hunter
Delbridge A. J. 6 Whitehall
Delpey A. 49 S. Loyd
Douglas Cratdock, 435 Marietta
Flipper F. 42 Decatur
Flynn Matthew, 43 S. Pryor
Freeman A. Line cor Pryor
Gaines M. 60 Peachtree
Gleeson William, 5 E. Mitchell
Greenwood Edward, 128 Marietta
Holmes Jacob, 298 Marietta
Holmes John H. 88 N. Forsyth
Holmes N. 78 S. Broad
Johnson H. 233 Decatur
Jones J. B. 68 Decatur
King Emanuel, 251 W. Peters
Klassett A. 6 E. Alabama
Lamay L. 12 Ivy
Latham Adam, 193 Marietta
LONG SAMUEL, 16 Marietta
Mangum J. N. 3 N. Broad
Olbright Albert, 47 S. Broad
Perry H. 12 Walton
Smith James, 26 Line
Smith J. 21 Porter's al
Vogelsberger Louis, 14 W. Alabama
White E. 103 S. Loyd
Wood J. T. 172 N. Calhoun

cor. Peachtree and Line sts. Address Detwiler & Magee.

JOHN T. HAGAN Dealer in all kinds of Lamps.

Don't fail to call on J. H. CLARKE and buy a fine Hat, he sells cheap.

Bottlers.

(*Ale, Porter, Beer, etc.*)

Hodgson V. M. 34 Decatur
Prousnitzer S. & Co. 8 W. Hunter

Box Factories.

(*See also Planing Mills.*)

Bell & Willis, 236 Marietta
Trowbridge & Bacon, 3 & 5 Fort

Breweries.

Atlanta Steam Brewery, George Sietz prop, W. Glenn nr city limits e of U. S. Barracks, office 34 Decatur
Fechter, Mercer & Co. office rear James Bank 108 E. Alabama, Brewery Collins cor Harris

Brick Manufacturers.

Asher & Low, ns Alexander bet Williams and Orme
Faith & Morris, 311 Decatur
HEALEY, BERRY & CO. P. O. Box 190

Brokers.

(*Money.*)

Saloshin G. & S. 12 Peachtree

Brokers.

(*Merchandise.*)

(*See also Cotton Brokers.*)

Pendleton H. C. 61 Whitehall
Platt Edwin, 5 Kimball House Blk

Butchers.

(*See Meat Markets, also Slaughter Houses.*)

Cabinet Makers.

(*See also Furniture.*)

Cargile M. 9 Ivy
Clark K. 126 Whitehall
LOGUE J. J. 27 E. Alabama

☞ This space belongs to THE EASTMAN ATLANTA

The Reading Room, 22 Marietta St., the Genteel Resort.

PHILLIPS & CREW, dealers in Books, fine Stationery and Music. See inside front cover.

Candy Manufacturers.

(*See also Confectioners.*)

Block Frank E. 85 & 87 S. Broad
Jack G. W. 36 Whitehall
Lagomarsino John, 8 Whitehall

Carpenters and Builders.

(*See also Contractors and Builders.*)

Crigler Z. 21 E. Hunter
Demarest & Co. Line cor Pryor
Owens B. F. 81 S. Forsyth
Tuttle J. A. 23 E. Hunter

Carpets, Oil Cloths, etc.

(*Wholesale and Retail.*)

CHAMBERLIN, BOYNTON & CO. 66 & 68 Whitehall
Kendrick S. S. & Sons, Marietta ne cor Broad

Carriages and Wagons.

(*Manufacturers and Dealers.*)

(*See also Wagon Makers.*)

Booth William K. Garnett junction Peters
Finney Andrew, 15 Broad
Ford J. J. 15 & 17 N. Pryor
McBride David, 36 Peachtree
Phillips John M. ws Marietta nr Rolling Mill
Rogers G. C. 14 Decatur and 15 Line
Smith John M. 48 S. Broad

Chemists, Analytical.

Land W. J. 25 Peachtree, 2 Decatur and 1 Line

China, Glass and Queensware.

(*Wholesale and Retail.*)

Law & Co. 26 Marietta
LeDuc F. H. 83 Whitehall
McBride & Co. 11 & 13 N. Pryor
Ripley T. R. 12 W. Mitchell
Seltzer Henry, 16 N. Broad

BUSINESS COLLEGE, cor. Peachtree and Line Streets.

JOHN T. HAGAN defies competition in Oils.

AWNINGS and TENTS, at A. ERGENZINGER'S, 12 E. Hunter Street.

Cigars.

(*Wholesale.*)

Brockhan & Co. 19 Whitehall
Burrill & Dorsett, 12 Decatur and 13 Line
Cohen L. & Co. 23 E. Alabama
Mayer D. & Son, 52 Whitehall
Winter & Potts, 29 E. Alabama

Cigars and Tobacco.

(*Wholesale.*)

(*See also Tobacco Manufacturers.*)

Baxter William, 57 Peachtree
Boroughs G. W. & Co. 35 W. Mitchell
Boroughs & Wing, 11 Decatur, Kimball House Blk
Harralson M. & Co. 75 Whitehall
GALCERAN MARTIN P. 15 Broad
JORDAN & HOWARD, 12 N. Pryor
Madsen Julius, 8 E. Hunter
Meador Bros, 40 Whitehall
Winter J. L. 31 & 33 E. Alabama

Cigars and Tobacco.

(*Wholesale and Retail.*)

BEERMAN & KUHRT, 3 Whitehall
Hill John M. 14 Marietta
Maddox R. F. 2 Peachtree

Cigars and Tobacco.

(*Retail.*)

Bentley M. H. 18 Marietta
Berry E. M. 100 Whitehall
Dann B. L. 1 Peachtree
Harris L. G. 16 Marietta
Jones J. D. 60 Whitehall
Kimbro J. W. 5 Decatur
Loyall R. 13 Peachtree
Rote Meyer, National Hotel
Rumsey J. A. 3 E. Foundry
SCHOPP ADAM, 51 Whitehall

The only ACTUAL BUSINESS COLLEGE in the South,

Work done by the SINGER is beautiful and firm.

A. JORDON. A. G. HOWARD.

JOURDAN & HOWARD,

TOBACCO

And Gen'l Commission Merchants,

No. 12 Republic Block, - ATLANTA, GA.

BEERMANN & KUHRT,

IMPORTERS AND DEALERS IN ALL KINDS OF

Havana and Domestic Segars,

SMOKING AND CHEWING TOBACCO, PIPES, SNUFF, ETC.,

No. 3, Whitehall Street, and Kimball House Segar Stand, Atlanta, and Brown House Segar Stand, Macon, Ga.

CHAS. BEERMANN. HENRY G. KUHRT.

Cigars and Tobacco.

(*Manufacturers and Dealers.*)

Engelbert P. H. 27 & 29 S. Broad
Genovar R. 44 S. Pryor
Murphy James W. 7 W. Peters

Claim Agents.

Calla Charles P. 6 Powell's Block, Peachtree
Sheats Samuel, 10 W. Alabama

Clothing.

(*Wholesale.*)

Kimbro R. P. S. & Co. 10 & 12 N. Pryor

EISEMAN & BROTHER, 55 Whitehall, the largest Clothing House in the City.

cor. Peachtree and Line Sts. Address Detwiler & Magee.

JOHN T. HAGAN solicits consignments of Produce.

H. L. CLARKE, the FASHIONABLE HATTER, No. 2 Whitehall Street.

Clothing.

(*Retail.*)

Cohen & Selig, 23 Whitehall
EISEMAN & BRO. 55 Whitehall
Fleishel & Bro. 35 Whitehall
Gay, McCleskey & Co. 65 and 67 Peachtree
Hirsch M. & J. 50 and 62 Whitehall
Menko M. & Bro. 25 Whitehall
Pfeifer Joseph, 31 Peachtree
Regenstein & Bro. 74 Whitehall
Rosenfeld A. & S. 58 Whitehall
Rosenfeld Louis, 57 Whitehall
Schindler & Abraham, 11 Whitehall
Sommer H. Mrs. 17 Whitehall
Steinheimer D. & E. 101 Whitehall
Steinheimer L. Z. 5 Marietta
Watkins J. C. 234 Decatur

Coal Dealers.

(*See also Wood and Coal*)

Grisham W. S. Marietta 2 n of Capitol
Ladd A. C. 66 E. Alabama
Ladd D. B. E. Alabama
Lester James S. Broad nw cor Grubb
Parsons E. 25 N. Broad & E. Hunter bet Whitehall & Pryor
Wilson James A. 22 Forsyth
Wilson John S. 44 Marietta

* Coal Oil.

(*Wholesale and Retail.*)

HAGAN JOHN T. 94 Whitehall

Collection Agents.

Pendleton H. C. 61 Whitehall

Commercial Colleges.

MOORE'S SOTTHERN BUSINESS UNIVERSITY, 38
40 S. Broad
THE EASTMAN ATLANTA BUSINESS COLLEGE,
Peachtree se cor Line

☞ This Space belongs to the EASTMAN ATLANTA

uce.

8

,

THE EASTMAN
Atlanta BUSINESS College,
ATLANTA, GEORGIA.
AN INSTITUTION OF LEARNING.
Devoted to the Practical Education of Young Men, Boys, and Men of middle age. The most popular institution of the day.

G. E. DETWILER, President. THE EASTMAN R. J. MAGEE, Secretary.

Atlanta Business College,

ATLANTA, GA.,

IS AN INSTITUTION FOR EDUCATING

Young Men for Business.

The best mode of Instruction ever adopted in this or any other country. The course of study comprises every variety of Business and Finance, from Retail to Banking Operations, by the great system of ACTUAL BUSINESS INSTRUCTION. Book-keeping in all its various methods, Business Forms, Terms and Usages, Business Writing, Correspondence, Commercial Arithmetic, Commercial Law, Partnership Settlements, Detecting Counterfeit Money, Business Biography, thoroughly

Taught at The Eastman Atlanta Business College,

The only school in THE SOUTH conducted on the

ACTUAL BUSINESS PLAN.

FRANKLIN STEAM PRINTING HOUSE, ATLANTA GA., JAS. P. HARRISON & CO., PROS.

YOUNG MEN

Desiring an Education that will fit them for a successful Business Life,

Will serve their own interest by patronizing an institution that can, in the shortest time, and at least expense, prepare them for the Counting Room.

THE EASTMAN

Atlanta Business College

Has points of superiority over any other similar institution in the Southern States.

1st. It is the ONLY INSTITUTION conducted on the

ACTUAL BUSINESS PLAN

IN THE SOUTH.

2d. It is presided over by men who have had years of experience as Practical Business Men, Accountants and Teachers.

3d. The cost for completing a Course of Instruction at this Institution is less than at any other similar Institution in the United States.

The College Journal,

Containing full information of the Course of Instruction, will be mailed free to any one, by addressing

DETWILER & MACEE,

P. O. Box 536, Atlanta, Ga.

A Fine LUNCH, Daily, at the Reading Room, 22 Marietta

Commission Merchants.

(*See also Brokers.*)

Adair Bros. 27 W. Alabama
Ansley J. A. 10 E. Hunter
Baker Walter A. 19 E. Alabama
Barrett, Wright & Co. 76 Whitehall
BOWIE & GHOLSTIN, 11 N. Forsyth
Cox H. T. & Co. 9 N. Forsyth
Echols S. A. 7 Marietta
Garrett & Brother, 50 & 52 E. Alabama
Griffin R. J. 38 Decatur
Hightower T. J. 41 & 43E. Alabama
JOHNSON MARK W. 32 W. Alabama and 39 S. Forsyth
Leyden A. 9 E. Alabama
Lowry W. M. & R. J. 55 &57 E. Alabama
McDaniel J. J. & Co. 117 Whitehall
McKoy & Roberts, 48 Peachtree and 31 N. Broad
Oliver J. S. & Co. 28 & 30 W. Alabama
Patton J. M. & Co. 47 & 49 E. Alabama
Platt Edwin, 5 Kimball House
Powers W. & Son, 34 Peachtree and 2 Walton
Seago A. K. 35 W. Mitchell
Simmons J. R. & Co. 51 & 53 E. Alabama
Stephens & Flynn, 15 N. Forsyth
Stokes W. F. 17 E. Alabama
Williams J. J. & Co. 19 N. Forsyth
Williams, Langston & Crane, 46 & 48 E. Alabama
Wylie James R. & Co. 32 & 34 N. Broad

Commissioners of Deeds.

(*See also U. S. Commissioners.*)

Smith J. Henley, (for New York) P. O. Box No. 7

Confectioners.

(*Wholesale.*)

(*See also Candy Manufacturers.*)

Block Frank E. 85 and 87 S. Broad
Jack G. W. 36 Whitehall

Organs, $40, $75 to $500. Pianos, $275, $300 to $1,000. See inside front cover.

BUSINESS COLLEGE, cor. Peachtree and Line Streets.

HAGAN'S Oil Depot is not connected with the Grocery.

Buy your Bedding of A. ERGENZINGER, 12 E. Hunter Street.

Confectioners.

(*See also Bakers.*)

Arbola Joseph, 45 Whitehall
Ballard & Freeman, Union Passenger Depot, Wall cor Pryor
Brown Johanna Mrs, 26 W. Mitchell
Cunningham W. A. 120 Marietta
De Martini A. 23 Peachtree
Haralson Peter B. 218 Marietta
Harris H. S. 228 Decatur
Lagomarsino John, 8 Whitehall
Lauten A. & Bro. 122 Whitehall

Contractors and Builders.

(*See also Carpenters and Builders.*)

Cook, Gunby & Co. W. & A. R. R. nw cor Foundry
Grant, Alexander & Co. Grant Bldg, 8 N. Broad
Healey, Berry & Co. P. O. Box 190
Longley & Robinson, 25 & 27 N. Butler
McAFEE W. W. 15 N. Forsyth
Peck J. C. & Co. 18 & 20 N. Loyd

Coopers.

Brown Fabian, 124 W. Mitchell

Cotton.

(*Factors, and Commission Merchants.*)
(*See also Commission Merchants.*)

Ansley J. A. 10 E. Hunter
Inman S. M. 65 Whitehall
Inman W. P. 65 Whitehall
Johnson Mark W. 32 Alabama and 37 Forsyth
Parrott George W. & Bro. Pryor nw cor Hunter
Randall, Daffin & Co. 56 Whitehall
Scholberg Jesse, Alabama cor Pryor
STRONG C. H. & CO. 61 S. Broad

Cracker Manufacturers.

Jack G. W. 36 Whitehall
Lewis H. 78 S. Forsyth

The only ACTUAL BUSINESS COLLEGE in the South,

The SINGER does light and heavy sewing, and will last.

EISEMAN & BROTHER, No. 55 Whitehall. Boys Clothing a Specialty.

Cutlery.

(*Wholesale.*)
(*See also Hardware.*)

McBride & Co. 11 & 13 N. Pryor

Dental Depots.

Hape Samuel, 45 Whitehall

Dentists.

Badger Ralph, 8 Marietta
BADGER R. D. 35 Peachtree
Billups Edward S. 66 Whitehall
Carpenter Leander D. 47 Whitehall
Cooley Joseph W. Broad nw cor Alabama
Ford Arthur C. Broad nw cor Alabama
Fuqua John A. 23 Whitehall
LINK JAMES A. 63 Whitehall
MURPHY J. B. DR. 13 E. Alabama

Directory Compilers.

BEASLEY & CO. 9 Marietta

Directory Publishers.

BEASLEY & CO. 9 Marietta

Dispensaries, Eclectic.

SALTER S. F. 53 S. Broad

Dress and Cloak Makers.

Brandon S. E. Mrs. 33 W. Alabama
Dickey A. E. Mrs. 39 Church
Duffy J. Mrs. 4 N. Loyd
Hammond Mollie Mrs. Marietta ne cor Broad
Lother M. J. Miss, 2 N. Pryor
McFail Valeria Mrs. 92 N. Calhoun
Morris H. Mrs. 23 E. Alabama
Moulton H. H. Mrs. 75 Whitehall
Nace A. R. Mrs. 287 Decatur
Patch Mary Miss, 66 Whitehall
Smith Mattie R. Miss, Marietta ne cor Broad
Wells A. P. Mrs. 32 W. Peters

cor. Peachtree and Line Sts. Address Detwiler & Magee.

JOHN T. HAGAN sells Pratt's Astral Oil.

L. H. CLARKE'S is the place to buy HATS, CAPS, FURS, VALISES, &c.

West & Werner, 12 W. Mitchell
White R. H. Mrs. 86 E Cain

Druggists.
(Wholesale.)

Redwine & Fox, 11 N. Pryor

Druggists.
(Wholesale and Retail.)

Harvill & Martin, 190 Decatur
Howard George J. 47 Peachtree
Massey R. J. 9 W. Mitchell
Newton C. S. 7 Decatur, Kimball House Block
Pope Henry C. 24 Whitehall
Pullum & Low, 13 Decatur, Kimball House

Druggists.
(Retail.)

Berry E. M. 100 Whitehall
Collier & Venable, 25 Peachtree, 2 Decatur and 1 Line
Pinson J. L. 160 Decatur
Schumann's Pharmacy, Theodore Schumann propr, 63 Whitehall
Taylor James A. 9 Peachtree
White George E. 155 W. Peters

Dry Goods.
(Wholesale.)

(See also Notions and Fancy Goods.)

Crane, Boylston & Co. 6 N. Pryor
Kiser M. C. & J. F. & Co. 14 & 16 N. Pryor
Moore, Marsh & Co. 18 Decatur
Peck W. F. & Co. 9 Decatur, Kimball House Blk
Silvey, Dougherty & Co. 4 & 6 Decatur and 5 & 7 Line

Dry Goods.
(Wholesale and Retail.)

CHAMBERLIN, BOYNTON & CO. 66 & 68 Whitehall

☞ This Space belongs to the EASTMAN ATLANTA

Leading Newspapers on File at READING ROOM, 22 Marietta Street.

PHILLIPS, CREW & FREYER, Agents Knabe & Co. Piano. See inside front cover.

Dry Goods.
(Retail.)

Brotherton W. H. Whitehall sw cor Mitchell
Cahn E. 71 Whitehall
Cohen & Selig, 23 Whitehall
Cox & Archer, 24 Marietta
Deneen John W. 265 W. Peters
De Saulles Louis & Co. 65 Whitehall
Fleishel & Bro. 35 Whitehall
Gay, McCleskey & Co. 65 & 67 Peachtree
Holliday G. H. & Co. 8 W. Mitchell
Keely John, 64 Whitehall
Kiser & Watson, 77 Whitehall
Lieberman Leon, 163 Marietta
Lowe, Douglass & Dallas, 39 Whitehall
McMasters M. 126 Decatur
Menko M. & Bro. 25 Whitehall
Mitchell W. D. 300 W. Peters
Morris John F. 92 & 94 W. Peters
Pfeifer Joseph, 31 Peachtree
Phillips, Flanders & Co. 87 Whitehall
Regenstein & Bro. 74 Whitehall
Rich M. & Co. 33 Whitehall
Ryan John, 61 Whitehall
Schindler & Abraham, 11 Whitehall
Scofield L. & Son, 475 Marietta
Simmons, Hunt & Gilbert, Marietta nw cor Foundry
Steinheimer Bro's. 48 Whitehall
Steinheimer D. & E. 101 Whitehall
Steinheimer E. 93 Whitehall
Sternheimer L. Y. 5 Marietta
Talley A. S. 10 W. Mitchell
Watkins J. C. 234 Decatur

Dyers.

Lochrey James, ss Hunter bet Pryor and Loyd

Engravers.

Farrington & Quigley, 21 Peachtree
Haynes W. A. 2 Marietta

BUSINESS COLLEGE, cor. Peachtree and Line Streets.

JOHN T. HAGAN, Established 1852. 94 Whitehall.

Mattresses and Spring Mattresses, wholesale and retail, A. ERGENZINGER, 12 E. Hunter.

Engravers, Wood.

Hyde E. H. 5 Marietta
SOUTHERN PUBLISHING CO. 3, 5 & 9 Marietta

Express Companies.

Southern Express Company, F. F. Coulter, agent, ns Wall bet Pryor and Loyd

Fancy Goods.

(*See Notions and Fancy Goods.*)

Fast Freight Lines.

Atlantic Coast Line, H. M. Cottingham, agent, es Pryor bet Alabama and Wall
Green Line, R. C. Robson, general agent, Thomas E. Walker, general claim agent, 4 Grant Bldg, Marietta cor Broad

Ferotypers.

(*See also Photographers.*)

Drummond G. C. 42 Whitehall

*Fertilizers.

JOHNSON MARK W. Alabama cor Forsyth
Reed John M. C. (manufacturer) McDonough nr city limits

Fish, Game and Oysters.

Day & Glynn, James Block, Whitehall cor railroad, and 13 E. Alabama
Torre Antonio, 109 Whitehall

Flour Mills.

Akers & Bro. warehouse, 61 & 63 Peachtree, mills DeKalb Co.
Butler James E. 28 S. Bartow
Empire Flour Mills, Elon Vorus, prop, W. & A. R. R. bet Cain & Foundry
Hendrix & Lewis, 35 & 97 Thompson,
Kennesaw Mills, Cook & Cheek prop's, warehouse 25 N. Forsyth, mills Marietta, Ga
Morris & Bro. 46 Peachtree & 29 N. Broad
Reed John M. C. McDonough nr limits
Stewart, Austin & Co. 320 Marietta

The only ACTUAL BUSINESS COLLEGE in the South,

Astonishing! 219,758 Singer Machines were sold in 1872

EISEMAN & BROTHER, No. 55 Whitehall, dealers in Gent's Fine Furnishing Goods.

Flour and Feed.

(*See also Produce and Provisions.*)

Bell Henry G. 126 Whitehall
Moore & Moore, 135 Marietta

Fundries.

(*See also Machine Shops.*)

Porter & Butler, Ga. R. R. cor King
Winship & Bro. Foundry nw cor W. & A. R. R.
Withers W. S. 6 Monroe av

Fruit.

(*Wholesale and Retail.*)

Henderson & Torrence, 111 & 113 Whitehall
Powers Henry R. 49 Peachtree
Simpson H. 21 E. Alabama
Stokes W. F. 17 E Alabama
Torre Antonio, 112 Whitehall

Fruit Stands.

DeMartini A. 23 Peachtree
Jacobi F. 73 Peachtree
Mariona A. Peachtree ne cor Wall
Masa Ben, 52 Marietta
Morgean L. 4 Marietta
Solomon J. L. 39 E. Alabama

Furniture.

(*Manufacturers and Dealers.*)

Atlanta Furniture Manufacturing Co. office 70 & 72 Whitehall, manfy Butler cor Harris
Castleberry M. T., Furniture Emporium, 1 Marietta & 20 Peachtree, manfy 150 W. Peters
Donehoo E. M. & Son, 175 Marietta
ERGENZINGER A. 12 E. Hunter
Hooper E. M. M. & Co. 153, 155 & 157 E. Harris
Mayson & Norman, 33 Marietta
MORGAN D. B. & CO. 85 Whitehall and 92 Broad
Powell Charles L. 36 W. Mitchell
Watkins James L. 88 Whitehall

cor. Peachtree and Line Sts. Address Detwiler & Magee,

Write to JOHN T. HAGAN for Price List.

Don't fail to call on L. H. CLARKE and buy a fine Hat, he sells cheap.

Gas Light Companies.

Atlanta Gas Light Co. ws W. & A. R. R. bet Gas and Thurmond

Gas and Steam Pipe Fitters.

(*See also Plumbers and Gas Fitters.*)

Hunnicutt & Bellingraths, 12 Marietta
Middleton & Bro. 50 S. Rroad

Gents' Furnishing Goods.

(*See also Clothiers.*)

EISEMAN & BRO. 55 Whitehall
Hirsch M. & J. 50 & 62 Whitehall
Jones John G. 7 Peachtree
Levy L. 19 Peachtree
Lowe W. B. & Co. 41 Whitehall
Lynch J. 8 Whitehall
Menko M. & Bro. 25 Whitehall
Mihalovitch L. 14 Whitehall
Rosenfeld A. & S. 58 Whitehall
Schindler & Abraham, 3 Peachtree

*Glass.

(*Importers and Dealers.*)

CARLEY, DUCK & CO. 49 and 51 S. Pryor.

Grocers.

(*Wholesale.*)

Abbott & Bro. 29 W. Alabama
Akers & Bro. 61 & 63 Peachtree
Cahn & Camp, 25 E. Alabama
Cox H. T. & Co. 9 N. Forsyth
Fuller & Smith, Alabama ne cor Pryor
Howell & Co. 51 Peachtree
Lowry W. M. & R. J. 55 & 57 E. Alabama
Nunnally, Hallmann & Co, 55 Peachtree
Patton J. M. & Co. 47 & 49 E. Alabama
Seago A. K. 35 W. Mitchell
Simmons J. R. & Co. 51 & 53 E. Alabama
Stokes W. F. 17 E. Alabama
West & Edwards, Pryor se cor Line

☞ This space belongs to THE EASTMAN ATLANTA

Do not fail to visit the Reading Room, 22 Marietta St.

PHILLIPS & CREW, dealers in Books, Fine Stationery and Music. See inside front cover.

Williams, Langston & Crane, 46 & 48 E. Alabama
Wylie James R. & Co. 32 & 34 N. Broad
Wyly A. C. & B. F. 20 Decatur

Grocers.

(*Wholesale and Retail.*

Chastain Thomas A. 39 Peachtree
Compton W. W. & Co. 8 Marietta
Dodd P. & G. T. & Co. 102 Whitehall
HAGAN JOHN T. 94 Whitehall
Henderson & Torrence, 111 & 113 Whitehall
Hubbard W. L. & Co. 10 Marietta
Kiser W. J. & A. J. 79 Whitehall
Lowe T. J. & Bro. 13 W. Mitchell
Lynch Peter, 95 Whitehall
McKoy & Roberts, 48 Peachtree & 31 N. Broad
McMillan & Snow, 25 Marietta
Morris & Bro. 46 Peachtree & 29 N. Broad
Powers Henry R. 49 Peachtree
Powers W. & Son, 34 Peachtree & 2 Walton
Stanton W. L. 89 S. Broad
Wade James B. 80 Peachtree

Groceries and Provisions.

Adamson J. Q. 264 Decatur
Allen Elisha T. 102 McDonough
Allen, Taylor & Smith, 76 Peachtree
Archer C. C. 196 Decatur
Ashford R. J. 60 Decatur
Atkinson Herschel, 147 W. Peters
Ayers W. H. 118 Marietta
Baird James C. 220 Marietta
Baldwin H. E. 115 Wheat
Bar J. 190 Houston
Bargan B. Mrs. 152 Decatur
Belcher Thomas J. 91 Chapel
Bell T. 81 W. Peters
Bettis Joseph E. 209 Walker
Bevley Roper, 367 Ivy
Beyer M. 90 Decatur
Bird M. H. 92 Houston
Blocker D. W. 129 W. Peters
Boyd & Bro. 98 Peachtree

BUSINESS COLLEGE, cor. Peachtree and Line Streets.

JOHN T. HAGAN Dealer in Plain Groceries.

A. ERGENZINGER, FURNITURE and UPHOLSTERY, 12 E. Hunter. Established 1860.

Bradley & Buice, 110 McDonough
Bridges Johnathan H. Marietta sw cor Moore
Bridwell Cicero, 100 W. Mitchell
Brogan D. 273 Decatur
Bromley D. W. & Co. 25 W. Mitchell
Brooks Madison, Robinson's Block, W. Mitchell
Brumby C. R. 92 Whitehall and 75 Collins
Brumby E. 118 Whitehall
Burckhardt G. A. 17 Washington
Burke Seaborn, 36 Richmond
Buzbee W. T. 102 Peachtree
Campbell James, 149 Luckie
Carlton & Bro. 134 Marietta
Carter C. 16 W. Mitchell
Casey John, 315 W. Mitchell
Chaney Robert D. 145 W. Peters
Connally A. 131 E. Hunter
Cooper James N. Mrs. 41 Chapel
Cotton J. W. 128 S. Forsyth
Coursey Monroe D. 289 W. Mitchell
Cromley Catherine Mrs. 264 Marietta
Culberson Ovid I. ns Gordon 2 n of railroad, West End
Curry A. O. 174 N. Calhoun
Dangerfield Charles, 99 Decatur
Davis Crawford, 313 W. Mitchell
Davis John, 38 Packard's al
Davis & Morris, 120 W. Peters
Dean L. & Son, 356 Marietta
DeFoor James A. 209 W. Peters
Dobbs John, 113 E. Harris
Donehoo E. M. & Son, 173 Marietta
Dorsey William H. H. 222 Fair
Dunton Hollis J. 317 Fair
Edwards Edward, ws Ivy nr 5th
Eubanks & Bro. 220 and 222 W. Peters
Evans D. J. 230 & 232 W. Peters
Evans E. G. 44 Decatur
Evans R. M. 224 W. Peters
Fain Henry, 145 Houston
Faith & Morris, 331 Decatur
Fechter Egidius, 427 W. Peters
Fincher & Bro. 88 Peachtree
Fitzgibbons Patrick, sr, 150 Decatur
Flood Samuel, 55 Fort

The only ACTUAL BUSINESS COLLEGE in the South,

The SINGER'S increased sales is proof of superior worth.

EISEMAN & BROTHER, Merchant Tailors, No. 55 Whitehall Street.

Flynn Mary Mrs. 263 W. Mitchell
Foster Thomas, 241 Marietta
Franklin J. A. 114 Whitehall
Trizzell & Son, 322 Decatur
Fuller W. R. & T. K. 67 S. Broad
Gaines S. M. 86 Peachtree
Gatins John, 62 N. Calhoun
Gibbs Phillip, 12 Biggers
Goodman R. H. 84 Peachtree
Graham Wade W. 375 W. Peters
Graham & Moyer, 143 W. Peters
Green W. H. 123 Peachtree
Groves John H. 123 Whitehall
Hall J. W. 59 W. Peters
Hauston Jefferson, 224 Decatur
Hartsfield J. W. 92 E. Cain
Hawkins Martha C. Mrs. ws Marietta bet Hunnicutt and Rolling Mill office
Heath David H. 324 Decatur
Henderson John M. 35 W. Peters
Hilburn William J. 273 Peters
Hilley R. S. 136 Houston
Holbrook A. L. & Co. 79 Peachtree
Holmes Rial, 158 Wheat
House Samuel, 160 Wheat
Huff & Son, 214 W. Peters
Irwin Young M. 584 Marietta
Ives L. M. 208 Marietta
Jett John B. 274 Marietta
Johnson Edward 229 W. Peters
Johnson J. M. 19 Hayne
Johnson W. 158 E. Harris
Johnson & Camp, 170 W. Peters
Jones John T. 65 Martin
Kane Bernard, 164 W. Mitchell
Karwisch Henry, 91 Decatur
Klicklighter C. J. 81 Whitehall
Lackey & Bro. 256 Marietta
Laird William, 197 Whitehall
Landrum James A. 359 Ivy
Landrum & Bro. 82 Peachtree
Lanier Willis P. 88 W. Peters
Latham James M. 87 W. Peters
Lee Anderson, 20 Ella

cor. Peachtree and Line sts. Address Detwiler & Magee.

JOHN T. HAGAN Dealer in all kinds of Lamps.

L. H. CLARKE'S is the place to buy HATS, CAPS, FURS, VALISES, &c.

Little Edgar G. 43 Chapel
Little & Fuller, 111 W. Peters
Lynch J. sr. 44 Decatur
Lyon N. 113 Decatur
Magbee & Harber, 18 W. Mitchell
Mahoney M. 124 Decatur
Marbut Job J. 508 Decatur
Mason C. M. Mrs. 80 Gilmer
McCrary Thomas C. 49 Rock
McDaniel J. J. & Co. 117 Whitehall
McHan Thomas G. & Son, 276 Fair
McKinley George, 133 Smith
McPhee & Co. 39 & 41 Oak
Middlebrook William M. 405 W. Peters
Misseling William A. 151 Stephens
Mitchell W. D. 300 W. Peters
Morris C. S. 81 Peachtree
Morris John F. 92 & 94 W. Peters
Murdock Y. A. 157 Wheat
Newton Daniel, 157 W. Peters
Northern Henry G. 149 Hayne
O'Neill John, 92 Peachtree
Paris D. 32 Decatur
Pelham & Kirkpatrick, 260 Decatur & 3 Bell
Phillips W. R. jr. 41 Peachtree
Powell & Hall 52 Peachtree & 35 N. Broad
Ransford Henry, 168 Whitehall
Richards Henry H. & Co. 198 McDonough
Robbins Nancy E. Mrs. 97 Chapel
Roberts G. B. 206 Whitehall
Robertson Elisha A. 100 Peachtree
Rogers John C. 99 Whitehall
Ross Temple P. 153 Markham
Rosser J. W. 133 N. Calhoun
Schikon John, 128 W. Mitchell
Schramm Philip, 58 McDonough
Scofield L. & Son, 475 Marietta
Showers Levy, 100 Hayne
Shuttles Wiley S. 461 Marietta
Simmons William S. 212 Marietta
Simmons & Hunt, Marietta nw cor Foundry
Simms Joel D. 180 McDonough
Singleton & Ray, Decatur, ne cor Buse's al
Smith George, 225 W. Peters

☞ This space belongs to THE EASTMAN ATLANTA

The Reading Room, 22 Marietta St., the Genteèl Resort.

PHILLIPS & CREW, dealers in Books, fine Stationery and Music. See inside front cover.

Smith Isaac H. 364 Decatur
Smith Joseph, 84 McDonough
Sowers Felix, 284 Marietta
Stanton Bros. & Muse, 260 Decatur
Stevens H. J. 185 W. Peters
Stewart John J. 59 Humphries
Stokes J. W. 142 Whitehall
Tate J. 220 Decatur
Tatum R. P. 150 Marietta
Taylor Bros. & Co. 174 Marietta
Terrell James, 162 Wheat
Thaden Herman, 64 Markham
Thompson George, 60 Humphries
Thompson J. M. 215 W. Peters
Tidwell R. W. 21 W. Mitchell
Townsend W. S. & Co. 29 Whitehall
Trotti Frank B. 92 McDonough
Trotti J. P. 231 W. Peters
Tumlin Reuben, 604 Marietta
Wallace D. 27 E. Hunter
Wallace S. W. & Co. 148 Marietta
Watts Albert, 107 Fraser
Weaver Jacob, ss Magazine bet W. & A. R. R. & Huge
Webb Brice, ws Marietta nr Rolling Mill
Werenwag J. 128 Houston
White & Prior, 54 Peachtree & 37 N. Broad
Williams George O. 324 Marietta
Wolf J. 65 W. Peters
Wood & Ashford, 56 Decatur
Wright & McCroy, 32 Scofield
Wynn & Co. 294 Ivy

Guns, Pistols, etc.

Heinz C. 7 Whitehall

Hair, Human.

(*Dealers.*)

McCormick Anna Mrs. 43 Whitehall
Spahr H. Mrs. 98 Whitehall
Turner A. Mrs. 16 Whitehall

BUSINESS COLLEGE, cor. Peachtree and Line Streets.

JOHN T. HAGAN defies competition in Oils.

AWNINGS and TENTS, at A. BERGENZINGER'S, 12 E. Hunter Street.

* Hardware.

(Importers and Wholesale Dealers)

MORRISON, BAIN & CO. 56 Whitehall

Hardware.

(Wholesale and Retail.)

Alexander J. M. & Co. 54 Whitehall
Clark Thomas M. & Co. Peachtree sw cor Line
McNaught & Scrutchin, 86 Whitehall
Tommey, Stewart & Beck, 2 & 4 N. Pryor

Harness.

(See Saddlery and Harness.)

Hats.

(Wholesale.)

Kiser M. C. & J. F. & Co. 14 & 16 N. Pryor
Moore, Marsh & Co. 18 Decatur
Silvey, Dougherty & Co. 4 & 6 Decatur and 5 & 7 Line

Hats and Caps.

(Wholesale.)

Horsey T. M. & Bro. 22 Decatur

Hats, Caps and Furs.

Barrett & Coker, 84 Whitehall
CLARKE LEWIS H. 2 Whitehall
Doane John A. 6 Whitehall
Holbrook John M. 37 Whitehall

Hides and Tallow.

Sheek & Co. 16 S. Forsyth

Hotels.

Air-Line House, Keith & Ryan, props, 49½ S. Pryor
American Hotel, Alabama cor Pryor
Cannon House, Mrs. M. E. Cannon, prop, 14 to 20 Marietta
Fulton House, F. Corra, prop, 56 Wall

The only ACTUAL BUSINESS COLLEGE in the South,

Work done by the SINGER is beautiful and firm.

EISEMAN & BROTHER, 55 Whitehall, the largest Clothing House in the City.

H. I. Kimball House, W. M. Nicholls, prop, Pryor, Decatur and Wall
National Hotel, James E. Owens, prop, Peachtree bet Marietta and Wall

House Agents.

(See also Real Estate Agents.)

Crawford Robert, 4 Whitehall

House Furnishing Goods.

(See also Stoves and Tinware.)

CHAMBERLIN, BOYNTON & CO. 66 & 68 Whitehall
Franklin & Eichberg, 13 & 15 Whitehall
Hunnicutt & Bellingraths, 12 Marietta
Langford L. B. 69 Whitehall
LeDuc F. H. 106 Whitehall
Richardson F. M. 82 Whitehall
Stewart & Wood, 90 Whitehall
Warlick J. 20 Marietta

Insurance Agents.

Bell William, Kimball House Block, Wall
BLANCHARD M. C. 38 Whitehall
BRIDGES & GODFREY, 4 Whitehall
Brooks John W. National Hotel
CHOATE CHARLES A. 1 Kimball House Block
Cohen Moses, Kimball House Block, Wall
DAVIS & CLARK, 2 Capitol Building, Marietta
Godfrey James E. & Son, 61 Whitehall
Goodnow W. 8 N. Pryor
Hancock, W. H. 7 W. Alabama
Handy C. 5 W. Alabama
Handy S. 5 W. Alabama
HASKELL, W. W. 38 Whitehall
Hickman J. J. 10 Whitehall
King J. Gadsden, 3 Capitol Bldg, Marietta
Leyden Edgar A. 9 E. Alabama
Mallard W. J. 142 N. Calhoun
Pattillo W. P. 17 N. Pryor
Perdue F. P. 7 W. Alabama
Putnam Israel, 10 Whitehall
Magill W. J. 17 N. Pryor
Thomas G. I. 8 N. Pryor

cor. Peachtree and Line Sts. Address Detwiler & Magee.

JOHN T. HAGAN solicits consignments of Produce.

Thomas J. W. 8 N. Pryor
Townsend W. S. 2 Whitehall
Varnedoe R. A. No. 5 Grant Bldg Marietta cor Broad
Walker & Boyd, 2 Wall
WHITNER JOHN C. 38 S. Broad

Insurance Companies.

(*Fire and Fire and Marine.*)

Ætna Ins. Co. of Hartford Ct. W. P. Pattillo agt 17 N. Pryor
AMAZON FIRE INS. CO. of Cincinnati O. Bridges & Godfrey agts 4 Whitehall
AMERICAN CENTRAL INS. CO. of St. Louis, Bridges & Godfrey agts 4 Whitehall
CONTINENTAL INS. CO. of New York, M. C. Blanchard special and local agt 38 Whitehall
EQUITABLE FIRE INS. CO. of Nashville, Tenn. W. W. Haskell agt 38 Whitehall
FIREMANS FUND INS. CO. of San Francisco, J. C. Whitner agt 38 S. Broad
Franklin Fire Ins. Co. of Phila. W. P. Pattillo agt 17 N. Pryor
GEORGIA HOME FIRE INS. CO. of Columbus, Bridges & Godfrey agts 4 Whitehall
HARTFORD FIRE INS. CO. of Hartford, Ct. J. C. Whitner agt 38 S. Broad
HOME INS. CO. of Columbus, O. Walker & Boyd agts 8 Wall
Home Ins. Co. of N. Y., W. P. Pattillo agt 17 N. Pryor
Imperial Fire Ins. Co. of London, W. H. Hancock agt 7 W. Alabama
Insurance Co. of North America, W. H. Hancock agt 7 W. Alabama
Liverpool & London & Globe Ins. Co. of Liverpool, Eng. Walker Boyd agts 8 Wall
London Assurance Corporation, Walker & Boyd agts 8 Wall
London and Lancashire Fire Ins. Co. of Liverpool, Eng., J. Gadsden King agt 3 Capitol Bldg
Manhattan Ins. Co. of N. Y., J. C. Whitner agt 38 S. Broad
Merchants & Mechanics Fire Ins. Co. of Richmond, Va. Walker & Boyd agts 8 Wall
MISSISSIPPI VALLEY INS. CO. of Memphis, Davis & Clark agts 2 Capitol Bldg Marietta
New Orleans Mutual Ins. Co. Isreal Putnam agt 10 Whitehall
North British & Mercantile Ins. Co. of London and Edinbourgh, W. P. Pattillo agt 17 N. Pryor

☞ This Space belongs to the EASTMAN ATLANTA

H. L. CLARKE, the FASHIONABLE HATTER, No. 2 Whitehall Street.

A Fine LUNCH, Daily, at the Reading Room, 22 Marietta

ORIENT INS. CO. of Hartford, Ct. Davis & Clark agts 2 Capitol Bldg Marietta
PEOPLES INS. CO. of Phila. Davis & Clark agts 2 Capitol Bldg Marietta
PHŒNIX FIRE INS. CO. of N. Y., J. C. Whitner, 38 S. Broad
Planters Ins. Co. of Memphis, Walker & Boyd, agts, 8 Wall
Queen Ins. Co. of London, W. H. Hancock, agt, 7 W. Alabama
ROYAL INS. CO. of Liverpool, Eng. Bridges & Godfey, agts, 4 Wall
Southern Mutual Ins. Co. of Athens, Ga. W. P. Pattillo, agt, 17 N. Pryor
Springfield Fire Ins. Co. of Springfield, Mass. J. C. Whitner, agt, 38 S. Broad
Underwriters' Agency of N. Y. W. H. Hancock, agt, 7 W. Alabama
Virginia Fire and Marine Ins. Co. of Richmond, Va. J. Gadsden King, agt, 3 Capitol Bldg
VIRGINIA HOME INS. CO. of Richmond, Haskell & Blanchard, agts, 38 Whitehall
Workingmen's National Ins. Co. of N. O. J. Gadsden King, agt, 3 Capitol Bldg

Insurance Companies.

(*Life.*)

American Life Ins. Co. of Phil. Charles Handy, manager, S. Handy, agt, 5 W. Alabama
Brooklyn Life Ins. Co. of N., Y. R. A. Varnedoe, genl agt, W. H. Finch, supt of agencies, 5 Grant Bldg, Marietta cor Broad
Connecticut Mutual Life Ins. Co. W. H. Hancock, agt, 7 W. Alabama
Cotton States Life Ins. Co. of Macon, Ga. W. J. Magill, supt of agencies, 17 N. Pryor, J. Gadsden King, agt, 3 Capitol Bldg
EQUITABLE LIFE ASSURANCE SOCIETY of N. Y Charles A. Choate, genl agt, 1 Kimball House Blk
LIFE ASSOCIATION OF AMERICA, (Georgia dept) Charles W. Field, manager, J. H. Morgan, sec, DeGive's Opera House Blk, Marietta nw cor Forsyth
MANHATTAN LIFE INS. CO. of N. Y. J. C. Whitner, agt, 38 S. Broad
North America Mutual Life Ins. Co. of N. Y., J. J. Hickman, manager, 10 Whitehall

BUSINESS COLLEGE, cor. Peachtree and Line Streets.

Organs, $40, $75 to $500. Pianos, $275, $300 to $1,000. See inside front cover.

HAGAN'S Oil Depot is not connected with the Grocery.

Buy your Bedding of A. ERGENZINGER, 12 E. Hunter Street.

Northwestern Mutual Life Ins. Co. of N. Y., W. H. White, agt, 33 S. Broad
Piedmont and Arlington Life Ins. Co. of Richmond, Va. ——— agt, 2 Capitol Bldg, Marietta
Republic Life Ins Co. of Chicago, W. Goodnow, manager, 8 N. Pryor
ST. LOUIS MUTUAL LIFE INS. CO. James E. Godfrey & Son, agts, 61 Whitehall
Security Life Insurance and Annuity Co. of N. Y., W. S. Townsend, genl agt, 2 Whitehall
SOUTHERN LIFE INS. CO. John B. Gordon, pres, A. H. Colquitt, v. pres, James A. Morris, sec, William C. Morris, supt agencies, 10 W. Alabama
The Mutual Life Ins. Co. of N. Y., Edgar A. Leyden, agt, 9 E. Alabama
Universal Life Ins. Co. of N. Y., J. S. Boyd, agt, 8 Wall

Iron Dealers.

Chandler T. W. agent The Scofield Rolling Mill Co. 28 Peachtree
LeDuc F. H. (galvanized) 105 Whitehall

Jewelry.

See Watchmakers and Jewelers.

Junk Dealers.

Elsas, May & Co. 105 S. Pryor and 24 E. Mitchell
Hirshberg J. & Co. 119 Whitehall
Payne R. R. & Co. 65 & 67 S. Pryor
Wellhouse M. 87 S. Broad

Justice of the Peace.

Butts William M. 16 Whitehall and 8 E. Alabama
Hammond William P. Marietta ne cor Broad
Munday Edward W. 43 Peachtree
Sasseen Edward R. 16 Whitehall and 8 E. Alabama

Ladies Furnishing Goods.

Brooke & Co. 45 Marietta

Lamps and Lamp Goods.

(*Wholesale and Retail.*)

CARLEY, DUCK & CO. 49 & 51 S. Pryor

The only ACTUAL BUSINESS COLLEGE in the South,

The SINGER does light and heavy sewing, and will last.

EISEMAN & BROTHER, No. 55 Whitehall. Boys Clothing a Specialty.

HAGAN JOHN T. 94 Whitehall
McBride & Co. 11 & 13 N. Pryor
McDaniel J. J. & Co. 117 Whitehall

Lawyers.

Abbott Benjamin F. 54 Whitehall
Akers, C. F. 8 Wall
Arnold Frank A. No. 8 Grant Bldg, Marietta, cor Broad
Arnold Reuben, No. 8 Grant Bldg, Marietta cor Broad
Baird John B. 63 Whitehall
Banks James, 8 Whitehall
Baugh Robert, 23 Whitehall
Bell Madison, Republic Blk, 2 N. Pryor
Bell Marcus A. 1 Railroad Blk, Wall cor Peachtree
Bell Margenius A. 16 Whitehall
Bleckley L. E. 187 Peachtree
Brown Julius L. 24 S. Broad
Brown R. H. Peachtree cor Wall
Brown Walter R. 10 W. Alabama
Broyles E. N. 13 Broad
Calhoun J. M. & Sons, 83 E. Alabama
Clark Richard H. 10 Grant Bldg, Marietta cor Broad
Cooper John T. City Hall
Crawford Louis G. 23 Whitehall
Culberson A. B. 61 E. Alabama
Darnell S. A. 10 W. Alabama
de Graffenried M. 20 Decatur
Dell Sidney, 13 E. Alabama
Ezzard William, 23 Marietta
Farrow T. Stobo, 25 E. Alabama
Finley Thomas, Bell Bldg, Marietta ne cor Broad
Fry George T. 21 E. Alabama
Garlington A. C. 2 N. Pryor
Gartrell & Stephens, 19 Whitehall
Glenn L. J. & Sons, 2 E. Alabama
Goss Jesse M. 23 Whitehall
Hammond A. W. & Son, 54 Whitehall
Hammond D. F. & W. R. 23 Whitehall
Hammond George H. 54 Whitehall
Harrison Z. D. 33 Capitol Bldg
Heyward W. Izard, 25 E. Alabama
Hill B. H. & Son, 8 & 10 Kimball House Block, Wall
Hill & Candler, 14 Kimball House Block Wall

cor. Peachtree and Line Sts. Address Detwiler & Magee.

JOHN T. HAGAN sells Pratt's Astral Oil.

L. H. CLARKE'S is the place to buy HATS, CAPS, FURS, VALISES, &c.

Hill & Conley, 24 S. Broad
Hilliard Henry W. Grant Bldg 8 N. Broad
Hillyer & Bro. 10 W. Alabama
Hoge E. F. 6 Whitehall
Hooper T. W. 8 Wall
Hulsey W. H. 23 Marietta
Jackson & Clarke, 21 E Alabama
Jeffries Richard S. 6 E. Alabama
Jones Henry Clay, 63 Whitehall
Lester & Thomson, 16 & 18 Kimball House Block Wall
Lochrane O. A. 2 N. Pryor
Mays S. Warren, 8 N. Broad
McAfee J. M. 23 Marietta
McConnell S. D. 63 Whitehall
McNaught John, r. Washington nr limits
Milledge John, 19 Whitehall
Newman William T. 23 Whitehall
Oglesby T. K. 12 Grant Bldg Marietta cor Broad
Orr & Lewis, 10 Grant Bldg Marietta cor Broad
Peeples & Howell, 20 & 22 Kimball House Blk, Wall
Pendleton John T. 62 Whitehall
Pittman Daniel, City Hall
Smith Joseph H. 19 Whitehall
Smith William B. 20 Decatur
Spears & Wells, 30 Marietta
Spencer S. B. 21 Whitehall
Sprayberry Harvey J. Marietta ne cor Broad
Thomas G. S. 20 Decatur
Thompson Jesse, 43 Peachtree
Thrasher Jesse S. 43 Peachtree
Thrasher & Thrasher, 8 Marietta
Tigner & Ellis, 18 Whitehall
Van Epps, H. C. No. 9 Grant Bldg, Marietta cor Broad
Weil Samuel, 6 Whitehall
Westmoreland Thomas P. 62 Whitehall
Wimpy John A. Marietta sw cor Broad
Winn L. J. 6 Whitehall
Wright & Wright, Peachtree cor Wall

Leather and Findings.

Banks Henry sr, 37 Peachtree
Banks Henry jr. 33 Peachtree
Eddleman & Brown, 8 & 10 Decatur and 9 & 11 Line

☞ This Space belongs to the EASTMAN ATLANTA

The Reading Room 22 Marietta St., the Genteel Resort.

PHILLIPS, CREW & TREYER, Agents Knabe & Co. Piano. See inside front cover.

Moore, Marsh & Co. 18 Decatur and 2 N. Pryor
Price G. W. 35 Peachtree

Lightning Rods.

Jones & Harry, 56 Wall
Ladd A. C. 66 E. Alabama

Lime, Cement and Hair.

JOHNSON R. A. 15 N. Forsyth
Ladd A. C. 66 E. Alabama
Leyden A. 9 E. Alabama

Linen Goods.

(*See also Dry Goods.*)

Erskine & Co. 49 Whitehall

Liquors.

(*See Wines and Liquors*)

* Live Stock, Improved.

JOHNSON MARK W. 32 W. Alabama and 39 S. Forsyth

Live Stock Yards.

Jones & Beatie, Railroad bet Bell and Fort
Taylor, Latham & Co. (Atlanta Stock Yards) 96 W. Mitchell
Witherspoon William L. 59 W. Cain

Livery, Boarding and Sale Stables.

Baker L. P. 56 S. Pryor
Jones O. H. & Co. 51 S. Loyd
Queen Frank M. 11 Marietta
Randall B. P. & Co. 16 N. Broad
Taylor Clint, 24 W. Alabama
Wootten W. J. 16 N. Loyd

Locksmiths.

(*See Safe Repairers.*)

Lotteries.

Georgia State Lottery, Howard & Co. managers 24 Walton

BUSINESS COLLEGE, cor. Peachtree and Line Streets.

JOHN T. HAGAN, Established 1852. 94 Whitehall.

A. ERGENZINGER, FURNITURE and UPHOLSTERY, 12 E. Hunter. Established 1860.

Lumber Dealers.

Allen James O. office No. 4 Kimball House Blk
Bell & Willis, 236 Marietta
Buice M. ns Hunter bet Butler and Terry
Giddens W. L. 263 Decatur
MERRIAM & JONES, 72 Decatur
Murphy A. 67 S. Forsyth
Parsons Edward, 25 N. Broad
Peck J. C. & Co. 18 & 20 N. Loyd
Rice & Mitchell, Grub bet Fairlie and Cone

Machine Shops.

(*See also Foundries.*)

Middleton & Bro. 50 S. Broad
Porter & Butler, Ga. Railroad cor King
Winship & Bro., W. & A. R. R. nw cor Foundry

Marble Workers and Dealers.

Gray William, 77 E. Alabama
Judson D. N. 50 S. Loyd

Mattress Makers.

Castleberry M. T. 150 W. Peters
ERGENZINGER A. 12 E. Hunter
LOGUE J. J. 63 Marietta
Watkins James L. 88 Whitehall

Meat Markets.

(*See also Slaughter Houses.*)

Forbes T. V. 200 Marietta
Grant Robert L. J. 320 Decatur
Haralson Peter B. 218 Marietta
HARRIS ISAAC P. 202 Marietta
Harris W. P. 90 Peachtree
Haywood & Reed, 164 Wheat
Johnson H. T. 139 W. Peters
Kreis Jacob, 51 Decatur and 2 N. Loyd
Kries M. 135 Whitehall
Merritt W. O. 145 Marietta
O'Shields Harvey, 459 Marietta
Parker James, 127 W. Mitchell
Richards W. B. 40 Decatur

The only ACTUAL BUSINESS COLLEGE in the South,

Astonishing! 219,758 Singer Machines were sold in 1872

EISEMAN & BROTHER, Merchant Tailors, No. 55 Whitehall Street.

ROSENBAUM, H. 107 Whitehall
Sawtell H. C. 108 Whitehall
Sparks & Son, 17 Peachtree
Sparks & Tye, 28 Decatur and 149 Fort
Stanford David, 512 Decatur
Stewart J. M. 62 Decatur
Terhune James, 77 Peachtree and 104 Whitehall
Tolbert J. J. & Bro. 19 Washington
Walker D. 55 W. Peters
Wilkerson W. 7½ Ivy
Williams George O. 324 Marietta
Wilmouth William, 100 McDonough
Worsham Alvin S. 42 Marietta

Mercantile Agencies.

BRADSTREET J. M. & Son, J. L. Fonda, supt, James Bank Blk, Whitehall
Dun R. G. & Co. 28 Kimball House Blk, 14 Wall

Metallurgists.

BULLOCK S. W. & S. A. 26 S. Calhoun

Millinery and Straw Goods.

(*Wholesale.*)

O'Conner, Robinson & Co. 4 N. Pryor
Rich William & Co. 16 Decatur

Millinery.

Block E. 43 Peachtree
Duffy J. Mrs. 4 N. Pryor
Durand M. F. Mrs. 66 Whitehall
Frank J. Mrs. 46 & 48 Decatur
Holbrook John M. 37 Whitehall
Holroyd Sarah Miss, 13 E. Alabama,
KNOX W. G. 30 Whitehall
McCormick Anna Mrs. 43 Whitehall
McDowell Mary B. Miss, 40 Whitehall
O'Connor Kate Mrs. 2 N. Pryor
Titlebaum William, 31 Whitehall
Wiseberg M. 31 Peachtree

Mill Stone Manufacturers.

BRENNER W. 73 E. Alabama

cor. Peachtree and Line sts. Address Detwiler & Magee.

Write to JOHN T. HAGAN for Price List.

L. E. CLARKE'S is the place to buy HATS, CAPS, FURS, VALISES, &c.

Music and Musical Instruments.

(See also Pianos, also Organs.)

GUILFORD, WOOD & CO. 4 Marietta
PHILLIPS & CREW, 2 Marietta
Richards J. J. & S. P. 11 E. Alabama
Turner A. Mrs. 16 Whitehall

Music Teachers.

BARTH CARL F. 23 Marietta
Brown M. I. Mrs. 78 & 80 Whitehall
Hensler William L. 21 Broad
Herz Fred, 37 E. Mitchell
Huard Carrie Mrs. 72 Marietta
Sharpe John, 76 Marietta
Sheridan Mary E. Mrs. 123 S. Forsyth
Spahr Otto, 98 Whitehall
WURM F. A. & SON, 24 Collins

Newspapers and Publications.

ATLANTA CITY DIRECTORY, Beasley & Co. publishers, 9 Marietta
ATLANTA CONSTITUTION, W. A. Hemphill & Co. propr. 36 S. Broad
ATLANTA HERALD, Alston & Grady propr, 12 W. Alabama
Atlanta Independent, T. S. Reynolds editor and proprietor, 8 E. Alabama
CHRISTIAN INDEX, Jas. P. Harrison & Co. proprs, 27 & 29 S. Broad
ECLECTIC STAR, (monthly) Dr. S. F. Salter editor and propr, 53 S. Broad
GEORGIA GRANGE, 27 & 29 S. Broad
Rural Southerner, A. C. Van Epps editor, 24 S. Broad
Southern Farm Journal, (monthly) John F. Shecut editor and propr, 39 Peachtree
Georgia Musical Eclectic, (monthly) Guilford, Wood & Co. proprs, 4 Marietta
THE ATLANTA NEW ERA, Samuel Bard editor and propr, 27 S. Broad
The Commonwealth, Sawyer & Mitchell editors and proprs, 48 S. Broad
The Plantation, C. R. Hanleiter editor and propr, 3 Marietta
WILSON'S HERALD OF HEALTH, John Stainback Wilson editor, Southern Publishing Co. publishers, 3, 5 & 9 Marietta

☞ This space belongs to THE EASTMAN ATLANTA

Do not fail to visit the Reading Room, 22 Marietta St.

PHILLIPS & CREW, dealers in Books, Fine Stationery and Music. See inside front cover.

Notaries Public.

Abbott Benjamin F. 54 Whitehall
Arnold Frank A. 8 Grant Bldg, Marietta cor Broad
Brown Julius L. 24 S. Broad
Brown Walter R. 10 W. Alabama
Crawford Robert, 4 Whitehall
Culberson A. B. 81 E. Alabama
Glenn H. C. 6 E. Alabama
Goldsmith J. H. 12 Wall
Hammond William P. Marietta ne cor Broad
James John H. 22 Whitehall
Leonard H. C. 22 Whitehall
Milledge John, 19 Whitehall
Oglesby T. K. 12 Grant Bldg Marietta cor Broad
Sasseen Edward R. 16 Whitehall and 8 E. Alabama
Sheats Samuel, 10 W. Alabama
Thompson Jesse, 43 Peachtree
Weil Samuel, 6 Whitehall
Willis J. M. 8 Wall

Notions and Fancy Goods.

(Wholesale.)

(See also Dry Goods)

Crane, Boylston & Co. 6 N. Pryor
Kiser M. C. & J. F. & Co. 14 & 16 N. Pryor
Moore, Marsh & Co. 18 Decatur cor N. Pryor
Peck W. F. & Co. 9 Decatur Kimball House Blk
Rich William & Co. 16 Decatur
Silvey, Dougherty & Co. 4 & 6 Decatur and 5 & 7 Line

Notions and Fancy Goods.

(Retail.)

(See also Variety Stores)

BRIER H. D. & CO. 12 Whitehall
KNOX W. G. 30 Whitehall
Powell C. 2 Whitehall

Nurserymen and Florists.

Atlanta Nursery, M. Cole & Co. propr's McDonough road nr city limits

BUSINESS COLLEGE, cor. Peachtree and Line Streets.

JOHN T. HAGAN Dealer in Plain Groceries.

Mattresses and Spring Mattresses, wholesale and retail, A. ERGENZINGER, 12 E. Hunter.

Central Nursery, Alphonso, Lambert prop, es Wood bet Fair and Chatham
GATE CITY NURSERY, J. W. & C. F. AKERS propr's 8 Wall
Southern Nursery, Irwin & Thurmond propr's, W. Peters junction Whitehall
Van Goidtsnoven E. 58 Marietta, nursery Whitehall cor Garnett

* Oil Cloths.

(*Wholesale and Retail.*)

CHAMBERLIN, BOYNTON & CO. 66 & 68 Whitehall

* Oil Dealers.

HAGAN JOHN T. 94 Whitehall

Organs.

GUILFORD, WOOD & CO. 4 Marietta
PHILLIPS, CREW & FREYER, 2 Marietta

* Oysters.

FECHNER CHARLES, 22 Marietta
THOMPSON R. G. James Bank Block, Whitehall

Paints, Oils and Glass.

(*Wholesale.*)

(*See also Drugists.*)

CARLEY, DUCK & CO. 49 & 51 S. Pryor
Holmes, Calder & Co. 9 Marietta
Redwine & Fox, 11 N. Pryor

Painters.

(*Fresco.*)

Krueger Bros. Ficken House, Peachtree
McCLURE & HARRY, 5 W. Alabama

Painters.

(*House, Sign and Ornamental.*)

BRADBURY W. S. 21 E. Alabama
Gordon Joseph, Line cor Pryor

The only ACTUAL BUSINESS COLLEGE in the South,

The SINGER'S increased sales is proof of superior worth.

EISEMAN & BROTHER, No. 55 Whitehall, dealers in Gent's Fine Furnishing Goods.

Mackie William, 38 Whitehall
McCLURE & HARRY, 5 W. Alabama
Paris J. A. 25 E. Hunter

Paper Manufacturers and Dealers.

Atlanta Paper Mills, James Ormond propr, office 43 S. Broad
SUGAR CREEK PAPER MILLS, William McNaught & Co. proprs, 86 Whitehall

Paper Dealers.

Elsas, May & Co. 105 S. Pryor and 24 E. Mitchell
Hirshberg J. & Co. 119 Whitehall
Payne R. R. & Co. 65 & 67 S. Pryor
Wellhouse M. 87 S. Broad

Paper Patterns.

Demorest Patterns, J. S. Pursley, agt, 23 Marietta
Domestic Paper Fashions, Domestic S. M. Co. DeGive's Opera House, 29 Marietta

Patent Medicines.

(*Manufacturers and Dealers.*)

Bradfield Josiah, 7 Decatur, Kimball House Block
Newton J. S. 7 Decatur, Kimball House Block
Pemberton J. S. 60 S. Broad

Photographers.

Bowdoin D. W. & G. T. 33 Whitehall
Kuhn William, 14 Whitehall
Smith & Motes, 32 Whitehall

Physicians.

Alexander J. F. 25 Peachtree and 1 Line
Armstrong William S. 64 Whitehall
Asher W. C. 188 Marietta
Baird James B. 63 Whitehall
Battey Robert, 20 Line
Biggers S. T. 56 Peachtree and 39 N. Broad
Boring J. M, 61 S. Forsyth
Calhoun E. N. 83 E. Alabama
Cleveland W. L. (homeo) 43 S. Broad and 230 Houston

cor. Peachtree and Line Sts. Address Detwiler & Magee.

JOHN T. HAGAN Dealer in all kinds of Lamps.

Coe William, 25 Peachtree
Connally E. L. 8 Whitehall
Drake W. G. 25 Peachtree and 1 Line
DuPre Daniel, 10 Whitehall
Durham W. W. (eclectic) 7 Austell Building Decatur cor Pryor
Goldsmith W. T. 47 Peachtree
Heery D. O. C. 137 Marietta
Henry John, 66 Whitehall
Hoover Henry L. es Connally nr Jones
Johnson John Thad, 62 Whitehall
Knott J. J. Peachtree cor Wall
Lee Henry B. 23 Whitehall
Logan J. P. 8 N. Pryor
LOVE WILLIAM ABRAM, 50 Walton
Low J. H., National Hotel
McFaul J. W. 47 Peachtree
Miller & Johnson, 10 W. Alabama
Orme Frank H. (homeo) 2 Capitol Bldg
Park W. T. (eclectic) 42 Whitehall
Powell F. T. (eclectic) 24 Peachtree
Powell T. S. 82 S. Pryor
Rauschenberg C. 46 Whitehall
Roach E. J. 142 Whitehall
Russell J. B. 31 S. Broad
SALTER S. F. (eclectic) 53 S. Broad
Simpson C. A. 63 Whitehall
Sterling William L. 181 Marietta
Stovall O. 100 Whitehall
Taber F. F. (homeo) 43½ S. Broad
Taliaferro, V. H. 71 Whitehall
Thompson Warren R. D. 285 Fair
Westmoreland J. G. 6 James Bank Block Whitehall
Westmoreland & Calhoun, 51 Marietta
White George E. (eclectic) 155 W. Peters
Wilson John Stainback, 48 Collins

Don't fail to call on L. H. CLARKE and buy a fine Hat, he sells cheap.

Piano Dealers.

BARTH CARL F. 23 Marietta
GUILFORD, WOOD & CO. 4 Marietta
PHILLIPS, CREW & FREYER, 2 Marietta

*** Piano Tuners.**

BARTH, CARL F. 23 Marietta

☞ This space belongs to THE EASTMAN ATLANTA

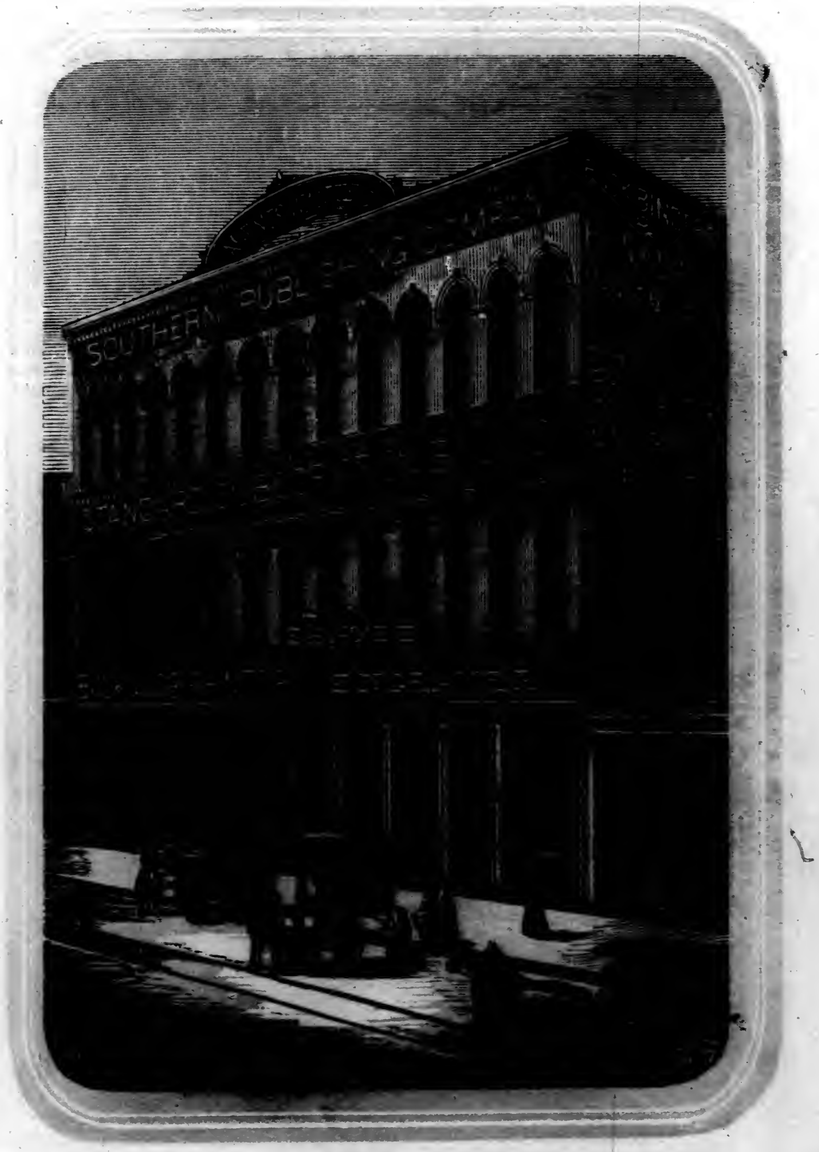

SOUTHERN PUBLISHING CO.

PUBLISHERS OF POPULAR

Standard Subscription Books!

PRINTERS,

Binders, Blank-Book Makers,

RULERS, ETC.

Nos. 3, 5 and 9 Marietta Street, Atlanta Ga.

FOR SPECIMEN OF OUR WORK EXAMINE THIS DIRECTORY.

Pictures and Picture Frames.

PHILLIPS & CREW, 2 Marietta
Sanders James, 44 Whitehall

Planing Mills.

Bell & Willis, 236 Marietta
Cook, Gunby & Co. proprs Atlanta Steam Planing Mills, W. & A. R. R. nw cor Foundry
Longley & Robinson, 25 & 27 N. Butler
Murphy A. 67 S. Forsyth
Peck J. C. & Co. 18 & 20 N. Loyd

Plasterers.

(Plain and Ornamental.)

McDUFFIE D. A. & BRO. 15 N. Forsyth
Thrower J. G. (contractor) 2 Capitol Bldg

Plumbers and Gas Fitters.

(See also Gas and Steam Pipe Fitters.)

Franklin & Eichberg, 13 & 15 Whitehall
Hunnicutt & Bellingraths, 12 Marietta

Pork Packers.

Patton J. M. & Co. 47 & 49 E. Alabama
Smith, Mathews & Co. 98 S. Broad
Sparks & Tye, 28 Decatur
Williams J. J. & Co. 19 N. Forsyth

Potteries.

(See also Sewer Pipe.)

Southern Terra Cotta Works, Pellegrini & Castleberry props, es Chapel bet Barracks and Larkin

* Powder Dealers.

McNAUGHT & SCRUTCHIN, 86 Whitehall

Printers.

(Book and Job.)

Barrow William R. (agt) 11 Broad

BUSINESS COLLEGE, cor. Peachtree and Line Streets.

PHILLIPS & CREW, dealers in Books, Stationery and Music. See inside front cover.

JOHN T. HAGAN defies competition in Oils.

FRANKLIN STEAM PRINTING HOUSE, James P. Harrison & Co. proprietors, 27 & 29 S. Broad

HEMPHILL W. A. & CO. 36 S. Broad

HERALD, Alston & Grady, proprs, 12 W. Alabama

Reynolds T. S. 8 E. Alabama

Sisson V. P. & Co. 26 S. Broad

SOUTHERN PUBLISHING CO. W. A. Ramsay prest, Henry S. Haselden foreman, 3, 5 & 9 Marietta

Printers.

(*Directories.*)

BEASLEY & CO. 9 Marietta

Produce and Provision.

(*Wholesale.*)

Abbott & Bro. 29 W. Alabama

Dunn, Ogletree & Co. 89 Whitehall & 96 S. Broad

Garrett & Brother, 50 & 52 E. Alabama

Griffin R. J. 38 Decatur

Highower T. J. 43 E. Alabama

Simmons J. R. & Co. 51 & 53 E. Alabama

Simpson H. 21 E. Alabama

Publishers.

(*See also Newspapers and Publications.*)

BEASLEY & CO. 9 Marietta

Hitchcock & Walden, 110 Whitehall

SOUTHERN PUBLISHING CO. W. A. Ramsay pres, 3, 5 & 9 Marietta

Queensware.

(*See China, Glass and Queensware.*)

Railroad Agents.

(*For Railroads see Appendix.*)

Akers W. J. agt M. & C. R. R. ns Wall bet Pryor and Loyd

Davis B. J. agt W. & A. R. R. Union Passenger Depot

McGill Thomas, gen'l southern agt Va. & Tenn. Air Line R. R. P. O. Box 338

Mann R. D. 4 Kimball House Blk

Porter J. H. ticket agent Union Passenger Depot

The only ACTUAL BUSINESS COLLEGE in the South,

AWNINGS and TENTS, at A. ERGENZINGER'S, 12 E. Hunter Street.

Work done by the SINGER is beautiful and firm.

Real Estate Agents.

Adair George W. 1 Kimball House Blk

Bell & Goldsmith, 1 Railroad Blk, Wall cor Peachtree

Hammock C. C. 4 Whitehall

Mayson & Norman, 33 Marietta

Robinson James, 9 W. Alabama

Wallace & Fowler, 9 W. Alabama

Real Estate Dealers.

Adair George W. 1 Kimball House Blk, Wall

Wallace & Fowler, 9 W. Alabama

Restaurants.

Ballard W. J. Union Passenger Depot, Wall cor Pryor

Calhoun Moses, 28 Decatur

Cook Lewis, 87 Whitehall

Domini John, 8 E. Alabama

FECHNER CHARLES, 22 Marietta

Ferree W. T. & Co. 3 & 5 E. Alabama

Gavan J. H. 12 N. Broad

Murphy T. C. 8 Marietta

Pease & his Wife, 13 E. Alabama

Peel & Knowles, 32 Marietta

THOMPSON ROBERT G. ne cor James' Bank Blk

Rolling Mills.

Scofield L. & Son, 492 Marietta

Roofing.

SMITH O. A. 15 N. Forsyth

Saddlery and Saddlery Hardware.

(*Wholesale and Retail.*)

Clarke Thomas M. & Co. Peachtree se cor Line

May C. S. 80 Whitehall

Rogers G. C. 14 Decatur and 15 Line

Saddlery and Harness.

Davis S. H. 32 Peachtree

Garner Moses, 96 Peachtree

Johnson J. A. 98 S. Broad

cor. Peachtree and Line Sts. Address Detwiler & Magee,

EISEMAN & BROTHER, 55 Whitehall, the largest Clothing House in the City.

JOHN T. HAGAN solicits consignments of Produce.

Maxwell & Maxwell, 49 S. Broad
May C. S. 80 Whitehall
Miller & Andrews, 3 Marietta
Phillips, Flanders & Co. 94 S. Broad
Rogers G. C. 14 Decatur and 15 Line
Wamaling A. D. & Co. 41 S. Pryor

Safe and Lock Repairers.

Heinz & Berkele, 7 Whitehall

Saloons.

Arenz C. H. 52 S. Broad
Bellenger & Lowe, 3 Decatur
Bender W. 48 & 50 W. Hunter
Blasingame William W. 94 W. Peters
Broad John, Broad se cor Hunter
Brockmann John D. 10 N. Forsyth
Caldwell Robert H. Lee sw cor Gordon, West End
Clower Thomas L. 4 Decatur
Collier T. J. 3 E. Foundry
Cooper George, ws Marietta nr Rolling Mill
Domini John, 8 E. Alabama
DOONAN FRANCIS, 142 Marietta
Downing J. M. 218 Decatur
FECHNER CHARLES, 22 Marietta
Fechter Egidius, 427 W. Peters
Ferrel W. T. 14 Peachtree
Ferry William T. 462 Marietta
Gavan J. H. 12 N. Broad
Grafer & Burgdorf, 23 W. Mitchell
Gray Marion S. Mason & Turner's Ferry road nw limits
Griffin John L. 97 Whitehall
Harris C. 5 Ivy
Harris L. J. 16 Marietta
Hartman Martin, 131 Whitehall
Haverty Michael, Marietta ne cor N. Forsyth
Heals Aaron, 18 Peters
Hentschel G. 61 E. Alabama
H. I. Kimball House
Hill W. C. 58 Peachtree
Holland & Tye, 4 Wall
Hollinger & Lumpkin, 83 Peachtree
Jentzen John H. 42 S. Broad

☞ This Space belongs to the EASTMAN ATLANTA

H. L. CLARKE, the FASHIONABLE HATTER, No. 2 Whitehall Street.

A Fine LUNCH, Daily, at the Reading Room, 22 Marietta

Johnson Henry, Hunter ne cor Broad
Karwisch Henry, 93 Decatur
Kile Thrasher, 375 W. Peters
Kile & Drennon, 45 S. Broad
Kimbro J. W. 5 Decatur
Land J. H. 69 E. Alabama
Lauten A. & Bro. 124 Whitehall
Loftis James A. ws Marietta nr Rolling Mill
Loyall R. J. agt, 13 Peachtree
Mabra M. J. 91 Railroad
Madsen Julius, 8 E. Hunter
McIntosh J. L. 16 Wall
Meister P. A. B. 12 N. Loyd
Mitchell W. D. 134 Decatur
Morris Jacob, 34 Decatur
National Hotel
Nelly M. 8 Wall
O'Shields Harvey, 456 Marietta
Oelrich Peter H. 18 Whitehall
Pease & his Wife, 13 E. Alabama
Peek James, 115 Decatur
Peel & Knowles, 32 Marietta
Richter Otto, 123 Decatur
Robinson Thomas J. 198 Marietta
Schwartz B. 14 Whitehall
Simmons J. O. 206 Marietta
Stebeler George, 7 W. Hunter
Stewart G. B. 135 W. Peters
Stokes & Wood, 6 N. Forsyth
Thompson John B. Marietta ne cor Broad
Thompson R. G. ne cor James Bank Blk
Weaver John M. 27 Marietta
Werner Herman, 359 W. Peters
Winn G. A. 172 W. Peters
Wood A. H. & Bro. 50 Peachtree
Zachry A. A. 9 N. Broad

Sash, Doors and Blinds.

Bowen & Sanders, ns Branch al bet Forsyth and Thomson
Frierson T. D. 31 S. Broad
Longley & Robinson, 25 & 27 N. Butler
MERRIAM & JONES, 72 Decatur
Peck J. C. & Co. 18 & 20 N. Loyd

BUSINESS COLLEGE, cor. Peachtree and Line Streets.

Organs, $40, $75 to $500. Pianos, $275, $300 to $1,000. See inside front cover.

HAGAN'S Oil Depot is not connected with the Grocery.

Buy your Bedding of A. ERGENZINGER, 12 E. Hunter Street.

Sausage Manufacturers.

Degermann & Bro. 116 Whitehall
Terhune James, 77 Peachtree

Saw Mills.

(*See also Planing Mills.*)

Murphy A. 67 S. Forsyth

Scale Dealers.

Clarke Thomas M. & Co. Peachtree cor Line
McNAUGHT & SCRUTCHIN, 86 Whitehall
Tommey, Stewart & Beck, 2 & 4 N. Pryor

School Books.

(*See also Booksellers and Stationers.*)

Stout S. H. Dr. agt Harper Bros. 2 Marietta
University Publishing Co. 4 Marietta

Seeds.

(*Field and Garden.*)

Anderson J. H. & Co. 59 E. Alabama
Echols S. A. 7 Marietta
Johnson Mark W. 32 Alabama and 39 Forsyth
Van Goidtsnoven Emil, 58 Marietta
Wilson J. Ben & Co. 24 S. Broad

Sewer Pipe.

(*See also Potters.*)

Concrete Sewer Pipe Works, Hunnicutt & Bellingraths propr's, ws Connally bet Richmond and Glenn

Sewing Machines.

Domestic Sewing Machine Co. Fred Bell agt 29 Mariette De Give's Opera House Block
Home and Home Shuttle, William L. Moore agt 32 Marietta
SINGER, R. T. SMILLIE, agt 40 S. Broad and 15 W. Alabama
THE HOWE MACHINE CO. James Miller manager, Broad nw cor Alabama

The only ACTUAL BUSINESS COLLEGE in the South

The SINGER does light and heavy sewing, and will last.

EISEMAN & BROTHER, No. 55 Whitehall. Boys Clothing a Specialty.

Weed Sewing Machine Co., M. L. Murray manager 6 N. Rroad Grant Bldg
WHEELER & WILSON, J. S. Pursley dealer 23 Marietta

Shoemakers.

(*See Boot and Shoe Makers.*)

Skating Rinks.

Jordan W. H. 25 N. Forsyth

Slaughter Houses.

Harris J. P., W. Peters nr west limits
Worsham A. S. Juniper sw cor E. 4th

Soap Manufacturers.

Hitchcock & Co. salesroom 31 S. Broad factory 169 E. Ellis
Zimmerman R. P. 45 Foster

Soda Water Manufacturers.

Brown Charles, 26 W. Mitchell
West T. W., agt John Ryan, 47 S. Loyd

Steamship Agencies.

Anchor Line, F. F. Coutler agt Wall bet Pryor & Loyd

Stencil and Stamp Cutters.

Dutton B. Z. Marietta cor Broad

Stoves and Tinware.

Buice J. J. 59 Peachtree
Franklin & Eichberg, 13 & 15 Whitehall
Hall J. A. 57 W. Peters
Hunnicutt & Bellingraths, 12 Marietta
Langford L. B. 69 Whitehall
LeDuc F. H. 106 Whitehall
Richardson F. M. 82 Whitehall
Stewart & Wood, 90 Whitehall
Warlick J. 20 Marietta

Tailors, Merchant.

EISEMAN & BRO. 55 Whitehall

cor. Peachtree and Line Sts. Address Detwiler & Magee.

JOHN T. HAGAN sells Pratt's Astral Oil.

L. H. CLARKE'S is the place to buy HATS, CAPS, FURS, VALISES, &c.

Tailors.

Champe T. C. 10 Peachtree
Davis Isaac, 24 Peachtree
Dykeman J. H. 4 Peachtree, National Hotel
Finch William, 15 Whitehall
Hirsch M. & J. 50 Whitehall
Jones John G. 7 Peachtree
Kilby William J. 62 Whitehall
Kissel, H. 92 S. Pryor
Lowe W. B. & Co. 41 Whitehall
Lynch Jeremiah, 8 Whitehall
O'Donnelly John, 58 Whitehall
Pinckney John M. 43 Peachtree
Schramm Philip, 58 McDonough
Wolf, Th. 129 Whitehall

Telegraph Companies.

The Southern and Atlantic Telegraph Co. George L. Davis manager, National Hotel, 6 Peachtree
Western Union Telegraph Co. 3 Kimball House Blk

Ten Pin Alleys.

Collier T. J. 3 E. Foundry

Theatres.

DeGive's Opera House, Louis DeGive, prop'r, Marietta ne cor Forsyth

Tobacco Manufacturers.

(*Wholesale.*)

(*See also Cigar and Tobacco Manufacturers.*)

Holland S. H. & Co. 235 Marietta
Loyd C. L. 47 S. Forsyth

*Tobacco, Leaf.

(*Wholesale.*)

ENGELBERT P. H. 27 & 29 S. Broad

Tobacco, Plug.

(*Wholesale.*)

(*See also Cigars and Tobacco.*)

Winter J. L. 31 & 33 E. Alabama

☞ This Space belongs to the EASTMAN ATLANTA

The Reading Room 22 Marietta St., the Genteel Resort.

PHILLIPS, CREW & FRYER, Agents Knabe & Co. Piano. See inside front cover.

Toys.

(*Wholesale and Retail.*)

HAGAN JOHN T. 94 Whitehall
Jack G. W. 36 Whitehall

Undertakers.

Bohnefeld Charles, Marietta ne cor Forsyth
SWIFT CHARLES H. 27 E. Alabama

U. S. Commissioners.

Darnell S. A. (for Georgia) 10 W. Alabama

*Upholstery Goods.

(*Wholesale and Retail.*)

CHAMBERLIN, BOYNTON & CO. 66 & 68 Whitehall

Upholsterers.

Brown Coleman R. 25 Marietta
ERGENZINGER A. 12 E. Hunter
LOGUE J. J. 63 Marietta

Variety Stores.

(*See also Fancy Goods, also Notions.*)

Baldwin M. J. Mrs. 213 W. Peters
BRIER H. D. & CO. 12 Whitehall
Fifer M. T. Mrs. 132 Decatur
Frank J. Mrs. 46 & 48 Decatur
Gossitt J. H. Mrs. 217 W. Peters
Purley John, 11 Peachtree
Saloshin G. 24 Decatur
Turner A. Mrs. 16 Whitehall
Woods John, 186 Marietta

Vinegar Manufacturers.

Seitz George, 34 Decatur

Wagon Manufacturers and Dealers.

(*See also Carriages and Wagons.*)

Anderson J. H. & Co. 59 E. Alabama

BUSINESS COLLEGE, cor. Peachtree and Line Streets.

JOHN T. HAGAN, Established 1852. 94 Whitehall.

Ford J. J. 15 & 17 N. Pryor
Ivey & Marbut, Decatur bet Buse's al and Cornelia

Wagon Yards.

Castleberry M. T. 174 W. Peters
Evans D. J. 230 & 232 W. Peters

Wall Paper and Window Shades.

CHAMBERLIN, BOYNTON & CO. 66 and 68 Whitehall
Kendrick S. S. & Sons, Marietta ne cor Broad
Richards J. J. & S. P. 11 E. Alabama

Warehouses.

(*Cotton and Grain.*)

Leyden A. office 9 E. Alabama, warehouse Bartow cor W. & A. R. R.
Parrott George W. & Bro. Pryor nw cor Hunter
Turner J. D. 63 S. Broad and 54 S. Forsyth

Watches, Clocks and Jewelry.

Bollmann William, 9 Whitehall
Briscoe B. W. 34 Whitehall
Dohme, R. 5 Peachtree
Farrington & Quigley, 21 Peachtree
Gerbie J. C. 25 Peachtree
Haynes W. A. 2 Marietta
Kelley Benjamin, 15 Marietta
Lawshe Er 47 Whitehall
Pharr B. Y. 188 Marietta
Plummer E. T. 1 Peachtree
Solomanson S. L. 27 Whitehall

Willow Ware.

(*Wholesale.*)

Jack G. W. 36 Whitehall
Payne R. R. & Co. 65 & 67 S. Pryor

Wines and Liquors.

(*Wholesale.*)

Baxter William, 57 Peachtree
Brockhan & Co. 19 Whitehall

The only ACTUAL BUSINESS COLLEGE in the South,

A. ERGENZINGER, FURNITURE and UPHOLSTERY, 12 E. Hunter. Established 1860.

Astonishing! 219,758 Singer Machines were sold in 1872

Burrill & Dorsett, 12 Decatur and 13 Line
Clayton & Webb, 73 Whitehall
Cohen L. & Co. 23 E. Alabama
Cox & Hill, 29 Peachtree
Guthman & Haas, 17 Broad
Mayer D. & Son 52 Whitehall
Meador Bros. 40 Whitehall
Moreton F. 31 E. Hunter & 76 S. Pryor
Nutting James F. 21 Broad
Rose R. M. & Co. Granite Block 19 Broad
Winter & Potts, 29 E. Alabama

Wines and Liquors.

(*Wholesale and Retail.*)

CARROLL O. C. 44 S. Pryor
Grady T. F. 63 E. Alabama
Hill John M. 14 Marietta
Jones Paul, 38 Whitehall
Lynch J. sr, 44 Decatur
Lynch Peter, 95 Whitehall
Maddox R. F. 2 Peachtree
Maher M. E. 11 W. Mitchell
Mihalovitch B. 56 Peachtree and 39 N. Broad
WILLIAMS, CARLOS & CO. 51 S. Broad

Wood and Coal Dealers.

(*See also Coal Dealers.*)

BRIDWELL M. L. & CO. Decatur bet Moore and Shipley
Harrison W. 12 Ivy
Nace J. M. 287 Decatur
Sciple & Sons, 8 N. Loyd and 59 Decatur

cor. Peachtree and Line sts. Address Detwiler & Magee.

EISEMAN & BROTHER, Merchant Tailors, No. 55 Whitehall Street.

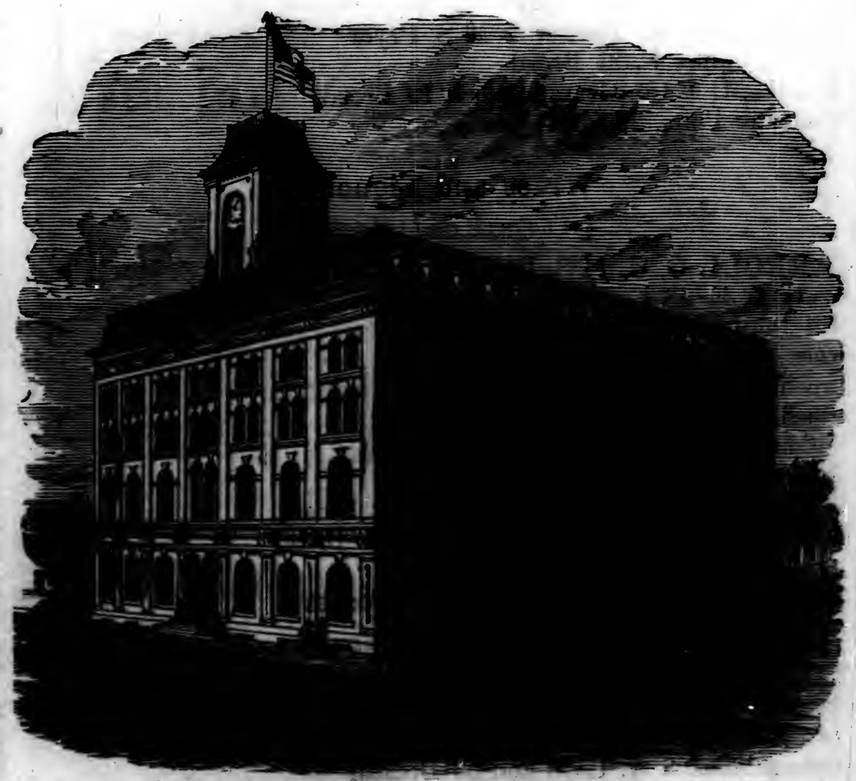

CAPITOL BUILDING.

APPENDIX.

CITY GOVERNMENT FOR 1874.

Incorporated December 23, 1843.

Municipal Elections—First Wednesday in December.

City Officers.

Mayor—S. B. Spencer, office 21 Whitehall.
City Clerk—Frank T. Ryan; deputy, E. W. Roach, office City Hall.
City Treasurer—J. W. Goldsmith, office Ga. Banking & Trust Co
City Recorder and Auditor—J. T. Pendleton, 47 S. Pryor
City Attorney—W. T. Newman, office 23 Whitehall
City Engineer—Max Corput, office 47 S. Pryor
City Tax Receiver and Collector—J. A. Anderson, office City Hall
Street Superintendent—Martin Daly
Superintendent Alms House—W. F. Stewart
Sexton—John Connolly
Keeper of City Hall—Patrick Fitzgibbons
City Magazine Keeper—J. C. Thurman
City Printers—Alston & Grady
Chairman Board of Health—E. J. Roach
Physician First Division—J. T. Johnson
" *Second* " —W. R. D. Thompson
" *Third* " —J. W. McFaul
" *Fourth* " —W. C. Asher
City Marshal—J. O. Harris; first deputy and Captain of Police, T. G. Jones; second deputy, W. H. Holcombe, office City Hall
City Assessors—A. Connally, N. A. McLendon, and J. A. Ramsey

City Council.

Meets Friday evenings, at Station House, 47 S. Pryor.

ALDERMEN.

First Ward—John B. Goodwin and Aaron Haas.
Second Ward—W. D. Ellis and John Keely.
Third Ward—J. G. Kelly and R. C. Young.
Fourth Ward—John H. Flynn and J. C. Watkins.
Fifth Ward—M. T. Simmons and J. H. Goldsmith.
Sixth Ward—D. A. McDuffie and A. L. Fowler.
Seventh Ward—J. C. McMillan and J. N. Langston.

STANDING COMMITTEES.

Finances—McMillan, Haas, Flynn, Keely and Goldsmith.
Ordinances—Ellis, Langston and Goodwin.
Streets—McDuffie, Haas and Watkins.
Wells, Pumps and Cisterns—Haas, Keely and Langston.
Lamps and Gas—Simmons, Keely and Young
Relief—Flynn, McDuffie, Haas, Keely, Kelly, Watkins and Simmons
Markets—Watkins, Goldsmith and Langston
Fire Department—Young, McDuffie and Simmons
Police—Keely, Goodwin and Watkins
Cemeteries—Kelly, McMillan and Flynn
Public Buildings and Grounds—Goodwin, Flynn and Fowler
Tax—Goldsmith, Haas and Keely
Public Schools—Langston, Flynn and Goodwin
Printing—Fowler, Young and Goldsmith

Police Department.

Headquarters, Station House 47 S. Pryor.

City Marshall—J. O. Harris
Captain—T. G. Jones
First Lieutenant—T. C. Murphy
Second Lieutenant—J. O. Simmons
Third Lieutenant—H. H. Newton
Station House Keepers—W. A. Bonnell and R. B. Hutchins
Policemen—J. F. Barnes, Nicholas Menken, F. M. Simpson, A. M. Turner, James McGee, J. B. Langley, J. C. Fuller, M. A. Parker, W. L. Jones, James Hinton, M. M. White, T. G. McHan, L. G. Holland, Frank Christophine, William Flynn, D. M. Queen, John Hunter, A. A. Brooks, John G. Brazelton, Sterling Roberts, Joseph Stewart, Thomas Gramling, Reuben Weaver, T. Drake, John M. Evins, J. S. Peevs, E. W. Langston, R. D. Bolton, John W. Smith, George W. Poole, R. O. Haynes, Patrick Owens, Wilson L. Mayes, John W. Butler, D. P. Kendrick; Cemetery guard, Ned Hunt; Overseer of Chain Gang, W. H. Redding; Car Shed Police, A. W. Jett and S. S. Porter.

City Courts.

City Court—Meets 1st Monday each month at City Hall, R. J. Cowart, judge, J. D. Collins, clerk
Recorders Court—Meets daily in Summer 9 A. M. and Winter 10 A. M. at Station House 47 S. Pryor, J. T. Pendleton recorder

Fire Department.

W. R. Biggers, chief engineer
A. Boos, 1st assistant
M. R. Berry, 2d assistant
J. H. Sterchi, secretary
B. B. Crew, treasurer

Atlanta Fire Co. No. 1, 25 S. Broad—J. H. Mecaslin pres, Matt Ryan sec, H. Muhlenbrink, treas

Mechanic No. 2, 4 Washington—J. E. Gullatt pres, H. Karwisch vice pres, C. B. Crenshaw sec, R. C. Young treas

Tallulah No. 3, Broad bet Marietta and Walton—G. W. Jack pres, J. M. Willis vice pres, H. W. Wooding sec, J. R. Parks treas

Gate City No. 5, 28 E. Foundry—D. A. McDuffie pres, F. Mills vice pres, L. S. Morris sec, Francis Doonan treas

Atlanta Hook and Ladder Co. No. 1, 28 S. Broad—R. J. Lowry foreman, W. R. Joyner 1st asst foreman, B. B. Turner 2d asst foreman, W. M. Edwardy, sec, J. C. McMillan treas

County Officers.

Court House bet Washington, Mitchell, McDonough and Hunter

Clerk—James D. Collins; deputies, W. H. Venable and G. H. Culberson, office City Hall
Treasurer—C. W. Payne, office City Hall
Sheriff—A. M. Perkerson; deputies, C. W. Wells, G. W. Anderson, and C. C. Green, office City Hall
Tax Collector—S. R. Hoyle, office 10 E. Alabama
Tax Receiver—A. G. Grier, office City Hall
Ordinary—Daniel Pitman; clerk, J. T. Cooper, office City Hall
Coroner—William Kile
Surveyor—B. F. Walker
School Commissioner—Jethro W. Manning, office City Hall

County Courts.

Superior Court—Meets, Spring Term 1st Monday after the 4th Monday in March. Fall Term 1st Monday after the 4th Monday in September, at City Hall. John L. Hopkins, judge; John T. Glenn, solicitor general; James D. Collins, clerk.

Court of Ordinary—Meets 1st Monday and Tuesday each month at City Hall. Daniel Pittman, judge; J. T. Cooper, clerk

STATE GOVERNMENT.

State Capitol, Marietta corner Forsyth.

Governor—James M. Smith; Secretaries Executive Department—Peter W. Alexander, James W. Warren, John B. Campbell

Comptroller General—Washington L. Goldsmith; Clerks—James M. Goldsmith and John W. Renfroe

Secretary of State—Nathan C. Barnett; Clerk—John F. Jones

State Treasurer—John Jones; Clerk—Miller Grieve

Attorney General—N. J. Hammond

State School Commissioner—Gustavus J. Orr; Clerk—Henry T. Lewis

Superintendent of Public Works—E. A. Flewellen

State Penitentiary.

John T. Brown, principal keeper; Benson W. Adams, carrying guard; office 41 Capitol Building. Lessees—Grant, Alexander & Co.

Judicial.

Supreme Court State of Georgia—Hiram Warner, Chief Justice; H. K. McCay and Robert P. Trippe, Associates; Zadoc D. Harrison, Clerk; Henry Jackson, Reporter. Court room 31 Capitol Building. Court terms commence on third Monday in January and first Monday in July

State Societies.

State Agricultural Society—A. H. Colquitt, President; Malcolm Johnston, Secretary; Office basement Capitol 7 N. Forsyth.

State Fair, under the auspices of Georgia State Agricultural Society, held annually; Malcolm Johnston, Secretary.

Military Companies.

Georgia Zouaves—John L. Conley, Capt; Penn Bedell, 1st Lieut; Henry Winter, 2d Lieut; J. C. Maher, 1st Sergt. Meets Wednesday nights at Armory, 26 S. Broad

Atlanta Cadets—John A. Fitten, Capt; C. W. Henderson, 1st Lieut; J. B. Bridges, 2d Lieut; Edward S. M. Candless, 1st Sergt. Meets 1st and 3d Mondays at Armory, Alabama cor Pryor

Governors Guards—W. H. Weems, Capt; R. J. Lowry, 1st Lieut; J. C. Boyd, 2d Lieut; C. A. Collier, 3d Lieut; J. G. Scrutchins, 1st Sergt. Meets Monday nights at Armory, 53 Alabama

U. S. OFFICES AND COURTS.

Court Room, Decatur, cor. Pryor.

U. S. Officers.

U. S. Internal Revenue Collector 4th District of Georgia, Jesse A. Holtzclaw, office 27 E. Alabama

U. S. Marshal, William Smythe; George B. Chamberlin, chief deputy, D. A. Spencer, clerk; office 20 Decatur

U. S. Register in Bankruptcy and U. S. Commissioner for Northern District Ga. Lawson Black, office 61 E. Alabama

U. S. Gauger, James R. W. Johnston, office 27 E. Alabama

U. S. Commissioner of Claims for Ga. S. A. Darnell, office 10 W. Alabama

U. S. Courts.

Hon. Joseph P. Bradley, Associate Justice U. S. Supreme Court

Hon. William B. Woods, Judge Fifth Circuit

Hon. John Erskine, Judge for the District of Georgia

Hon. Henry P. Farrar, U. S. Attorney for the District of Georgia

George S. Thomas, Assistant U. S. Attorney

William H. Smyth, U. S. Marshal

George B. Chamberlin, Chief U. S. Deputy Marshal for the Northern District (Atlanta)

Charles P. Freeman, Chief U. S. Deputy Marshal for the Southern District (Savannah)

Court Terms.

Circuit Court, (Southern District) April Term, second Monday in April; November Term, first Thursday in November

Circuit Court, (Northern District) second Monday in March and September

District Courts, (Southern District) February Term second Tuesday in February; May Term, second Tuesday in May; August Term, second Tuesday in August; November Term, second Tuesday in November

District Court, (Northern District) March Term, first Monday in March; September Term, first Monday in September

Northern District Courts held in Atlanta, Southern, in Savannah

Post Office Department.

Post Office, Capitol Building.

Post Master—James L. Dunning

Clerks—Volney Dunning, H. C. Holcomb, Marcells W. Smith, John W. Woodruff, Wallace W. Rhodes, B. A. Stout, Charles Hubbard, Lucius W. Wimby, (col'd)

Letter Carriers—Robert Wyatt, supt, O. C. Fuller, Charles T. Tutwiller, Robert P. Jackson, William A. Clark, (col'd), John C. Shelton, (col'd)

Postal Clerks—A. & C. R. R. P. O. Charles M. D. Brown, Edward S. Hills, Thomas S. King, James G. Andrews, William Doty, John W. Scott. Ga. R. R. P. O., Samuel H. W. Smith, Amos P. Wiggins, John W. Cates, James B. Rogers

Route Agents—W. & A. R. R., D. B. Branch, C. W. Walton, Walter A. Carr. A. & M. R. R., R. S. Egleston, Henry Booth, Harry Keffer. Air Line R. R., Henry F. Brown, J. A. Crews, J. S. Petersen, A. A. Hammett, J. R. Nocoh, (col'd). M. & W. R. R., Robert M. Bowden, W. C. Leak

Arrival and Departure of Mails.

A. & W. Pt. & Western R. R's. - - -	arrive	5:40	P. M.
" " " " " " " " - - -	depart	1:20	" "
A. & R. A. L. R. R. - - - - - - - -	arrive	12:30	" "
" " " " " " - - - - - - - -	depart	6:00	" "
C. R. R. - - - - - - - - - - - -	arrive	5:48	" "
" " " - - - - - - - - - - - -	depart	12:20	A. M.
Douglassville & Saltville mail arrives Fridays		3:30	P. M.
" " " " departs Thursdays - - - - - - - - - - -		7:30	A. M.
W. & A. R. R. - - - - - - - - - -	arrive	11:15	P. M.
" " " " " - - - - - - - - - -	depart	9:20	" "
" " " " " - - - - - - - - - -	arrive	1:20	" "
" " " " " - - - - - - - - - -	depart	8:30	A. M.
Ga. R. R. - - - - - - - - - - -	arrive	6:05	" "
" " " - - - - - - - - - - - -	depart	6:00	P. M.
" " " - - - - - - - - - - - -	arrive	5:45	" "
" " " - - - - - - - - - - - -	depart	6:30	A. M.

Banks.

AGENCY GEORGIA RAILROAD & BANKING CO., 32 S. Loyd, Samuel B. Hoyt, agt

ATLANTA NATIONAL BANK, 15 E. Alabama, incorporated 1865, capital $300,000. Officers—A. Austell, pres; W. J. Garrett, v. pres; W. H. Tuller, cashier. Directors—A. Austell, W. J. Garrett, E. W. Holland, R. H. Richards, W. B. Cox, S. M. Inman

BANK OF THE STATE OF GEORGIA, Decatur cor Pryor, Kimball House Blk, incorporated Oct. 20, 1870, cash capital $105,800, authorized capital $1,000,000. Officers—F. M. Coker, pres; W. W. Bell, cashier. Directors—L. P. Grant, A. C. Wyly, E. W. Marsh, T. G. Healey, J. H. Callaway, John Jones, R. F. Maddox, W. W. Bell, F. M. Coker

CITIZENS BANK OF GEORGIA, 8 N. Pryor, Republic Black, incorporated 1873, subscribed Capital $400,000, authorized capital $1,000,000. Officers—John T. Grant, pres; Perino Brown, cashier. Directors—John T. Grant, W. A. Rawson, J. H. Flynn, Joseph E. Brown, William Goodnow, J. A. Hayden, W. C. Morrill, Atlanta; W. T. Walters, Baltimore, Md.; Jacob W. Seaver, Boston, Mass

FREEDMAN'S SAVINGS BANK & TRUST CO., chartered by Congress, Atlanta Branch 18 N. Broad. J. W. Alvord, pres; George W. Stickney, actuary; Philip D. Cory, cashier

GEORGIA BANKING & TRUST CO., 12 Wall, incorporated Oct. 16, 1868, cash capital 125,000 authorized $500,000. Officers—V. R. Tommey, pres; M. G. Dobbins, vice pres; J. W. Goldsmith, cashier. Directors—M. G. Dobbins, J. M. Harwell, V. R. Tommey, W. P. Pattillo, B. J. Wilson, J. T. Meador, G. E. Smith

GEORGIA NATIONAL BANK, 10 Wall, incorporated 1865, cash capital $100,000, authorized capital $500,000. Officers—J. A. Lapham, pres; E. L. Jones, cashier.

STATE NATIONAL BANK, Pryor cor Wall, Kimball House Block, organized Oct. 30, 1872, authorized capital, $500,000. Officers—James M. Ball, pres; W. A. More, vice pres; William W. Clayton, cashier. Directors—James M. Ball, William A. Moore, John B. Gordon, James Wylie, Campbell Wallace, James H. Porter, Edwin Platt, John R. Wallace, Benjamin E. Crane

THE DOLLAR SAVINGS BANK, 8 Wall, incorporated 1870, capital $50,000, authorized capital $300,000. Officers—W. L. Gordon, pres; J. M. Willis, cashier. Directors—N. L. Gordon, J. M. Willis, E. W. Holland, W. M. Lowry

Chamber of Commerce.

B. E. Crane pres, W. G. Whidby sec. Republic Block, N. Pryor

Insurance Companies.

Atlanta Department of the Southern Life Insurance Co., 10 W. Alabama, John B. Gordon, pres; A. H. Colquitt, v. pres; J. A. Morris, sec; W. C. Morris, auditor and supervisor of agencies; Dr. H. V. M. Miller and Dr. John M. Johnson, medical board; L. E. Bleckley, counsel. Directors—J. B. Gordon, A. H. Colquitt, A. Austell, E. W. Holland, H. V. M. Miller, E. B. Walker, Ben. May, Memphis, Tenn; J. S. Hamilton, Athens, Ga; Stevens Thomas, Athens, Ga; J. G. Bailie, Augusta, Ga; D. E. Butler, Madison, Ga; Wm. Johnson and W. A. Caldwell, N. C.; S. Y. Tupper, J. B. Moore, and J. A. Lawton, S. C.

Railroads.

Union Passenger Depot, Wall, Alabama, Pryor and Loyd

ATLANTA & RICHMOND AIR LINE RAILWAY CO.—General offices Richmond, Va. Atlanta offices 122 Ga.R.R.Freight Depot, Decatur cor Shipley. A. S. Buford, pres., John R. McMurdo, gen'l frt agt., S. E. Allen, gen'l trav agt., B. Y. Sage, eng and supt

ATLANTA & WEST POINT RAILROAD.—General offices, Augusta, Ga. Atlanta offices 32 S. Loyd. John P. King, pres., Augusta, Ga., W. P. Orme, sec and treas., L. P. Grant, supt., W. J. Houston, gen'l pass and frt agt A. & N. O. Short Line, L. P. Grant, jr., gen'l ticket agt., R. M. Farrar, frt agt., office 70 Ga. R. R., A. J. Orme, trav agt.

CENTRAL RAILROAD & BANKING COMPANY OF GEORGIA.—General offices, Savannah, Ga. Atlanta offices and freight depot 95 W. Mitchell. W. M. Wadley, pres., William Rogers, gen'l supt., E. H. Smith, gen'l ticket agt., G. J. Foreacre, supt Atlanta Division

GEORGIA RAILROAD & BANKING CO.—General offices Augusta, Ga. Atlanta offices 32 S. Loyd, John P. King, pres., E. W. Cole, gen'l supt., J. K. Johnson, supt., J. A. Roberts, gen'l ticket agt., S. P. Hunt, gen'l frt agt., Ed A. Werner, frt agt., J. J. Griffin, Western agt Great Southern Freight Line, George M. Reed, master transportation, S. B. Hoyt, agt Ga. R. R. Bank 32 S. Loyd

WESTERN & ATLANTIC RAILROAD CO.—General offices and Freight Depot W. & A. R. R. north of Forsyth; Passenger Depot Car Shed. Joseph E. Brown, pres., Wm. MacRae, supt., R. A. Anderson, gen'l frt agt., B. W. Wrenn, gen'l pass and ticket agt., J. C. Courtney, supt telegraph and gen'l bkpr., W. G. Gramling, supt car dept, John H. Flynn, master mechanic

Street Railroads.

ATLANTA STREET RAILROAD CO. office 49 Line; Richard Peters, pres, G. W. Adair, treas. Ralph Peters, supt

Whitehall & West End Line from Whitehall R. R. crossing to West End Mineral Springs

Rolling Mill Line from cor Peachtree and Marietta to Rolling Mill and Ponder House

Decatur Line from cor Whitehall and Decatur to Cemetery

Peachtree Line from R. R. crossing and Peachtree to Wm. Pattersons on Peachtree

Taylor Hill Line from Whitehall R. R. crossing to Taylors Hill

McDonough Line from Whitehall on Alabama to Washington and Washington to McDonough, terminating near Colonel James Balls

Whitehall Line on Whitehall St. over 8 miles in operation

Convents.

Convent of the Immaculate Conception, conducted by the Sisters of Mercy, Jane Francis, Mother Superior, es Loyd bet Hunter and Mitchell

Cemeteries.

City Cemetery, bet Ga. R. R. and Fair nr e limits, John Connally sexton, r. 241 E. Hunter

CHURCHES.

Baptist.

Calvary Baptist, ns Richardson bet McDonough and Fraser; Rev. ——— Barrett, pastor; time of service, 7.15 P.M.; Sunday School, 3 P.M.

First Baptist, Walton cor Forsyth; Rev. E. W. Warren, pastor; time of service, 11 A.M., 7.15 P.M.; Sunday School, 9.30 A.M.

Second Baptist, Washington cor Mitchell; Rev. A. T. Spalding, pastor; time of service, 10.30 A.M., 7.15 P.M.; Sunday School, 9 A.M.

Third Baptist, ns Jones av bet Mangum and Elliott; Rev. George R. Moore, pastor; time of service, 10.30 A.M., 7.15 P.M.; Sunday School, 9 A.M.

Fourth Baptist (James' Chapel), Whitehall junction railroad; Rev. F. M. Daniel, pastor; time of service, 10.30 A.M., 7.15 P.M.; Sunday School, 9 A.M.

Fifth Baptist, Fillmore cor Bell; Rev. J. F. Edens, pastor; time of service, 10.30 A.M., 7.15 P.M.; Sunday School, 3 P.M.

Sixth Baptist, Hunter bet Davis and Hayne; Rev. C. A. Donaldson, pastor; time of service, 11 A.M., 7.30 P.M.; Sunday School, 3 P.M.

Christian.

First Christian, ns Hunter bet Pryor and Loyd; Rev. Thomas M. Harris, pastor; time of service, 10.30 A.M., 7.15 P.M.; Sunday School, 9.30 A.M.

Episcopal.

Holy Innocents, bet Ivy, North av, Calhoun and n limits; Rev. Thomas Boon, A.M., rector; time of service, 10.30 A.M.; Sunday School, 3 P.M.

Redeemer Mission, Peters cor Crew; Rev. Thomas Boon, rector; time of service and lecture, 7.30 P.M. Friday; Sunday School, 3 P.M

St. Lukes, Walton cor Forsyth; Rev George McCauley, rector; time of service, 10.30 A.M., 7.15 P.M.; Sunday School, 3 P.M.

St. Luke's Mission, Marietta nr Rolling Mill; Rev. George McCauley, supt; time of service, 10.30 A.M., 7.30 P.M.; Sunday School, 4 P.M.

St. Philips, Hunter cor Washington; Rev. W. B. Elliott, rector; Reverdy Estill, asst rector; time of servico, 10.30 A.M., 7.30 P.M.; Fridays, 4.30 P.M., Sunday School, 9 A.M.

Hebrew.

Jewish Synagogue, Whitehall cor Peters, B. A. Bonnheim, pastor; services, Friday, 5 P.M., Saturday, 9.30 A.M.

Lutheran.

German Lutheran, Whitehall junction Forsyth; Rev. Thomas Koeberle, pastor; time of service, 11 A.M., 3 P.M.

Methodist Episcopal.

Evans' Chapel, es Chapel junction Stonewall; Rev. John H. Harris, pastor; time of service, 11 A.M., 7.15 P.M.; Sunday School, 3 P.M.

McDonough Street Mission, bet Fraser, Glenn and Martin; Rev. William O. Butler, pastor; time of service, 11 A.M., 7.15 P.M. Sunday School, 3 P.M.

Payne's Chapel, Luckie nw cor Hunnicutt; Rev. A. C. Thomas, pastor; time of service, 11 A.M., 7.15 P.M.; Sunday School, 9 A.M.

Peachtree Mission, Peachtree nr limits; Rev. William O. Butler, pastor; time of service, 11 A.M., 7.15 P.M.; Sunday School, 9 A.M.

St. John's Mission, Irwin sw cor Rolling Mill; Rev. William O. Butler, pastor; time of service, 11 A.M., 715 P.M.; Sunday School, 3 P.M.

St. Paul's, E. Hunter bet Bell and Moore; Rev. W. P. Pledger, pastor; time of service, 11 A.M., 7.30 P.M.; Sunday School, 3 P.M.

Taylor Hill Mission, Mangum cor Newton; Rev. William O. Butler, pastor; time of service, 11 A.M., 7.15 P.M.; Sunday School, 9 A.M.

Trinity, cor Whitehall and Peters; Rev. Clement A. Evans, pastor; time of service, 10.30 A.M., 7.15 P.M.; Sunday School, 9 A.M.

Wesley Chapel, Peachtree junction Pryor; Rev. E. W. Speer, pastor; time of service, 11 A.M., 7.30 P.M.; Sunday School, 3 P.M.

Presbyterian.

First Presbyterian, ns Marietta bet Forsyth and Spring; Rev. Joseph H. Martin, pastor; time of service, 10.30 A.M., 7.30 P.M.; Sunday School, 9.30 A.M.

Central Presbyterian, ws Washington bet Hunter and Mitchell; Rev. J. T. Leftwich, pastor; time of service, 10.30 A.M., 8.00 P.M.

Wilson's Chapel, ss Jones bet Gray and Chattahoochee; Sunday School, 4 P.M.

Roman Catholic.

Immaculate Conception, Loyd cor Hunter, Rev. John McCarthy pastor; mass, 7.30 and 10.30 A.M.; vespers, 4 P.M.

SOCIETIES, SECRET AND BENEVOLENT.

Masonic.

A.·. & A.·. Scottish Rite, Ill. Thomas W. Chandler 33°, deputy I.·. G.·. special deputy for Atlanta.

Atlanta Council Knights of Kadosh 30°, V.·. Sir Thos. Chandler, 33°, Commander; E.·. Sir Calvin Fay, 32°, First Lieut. Commander; E.·. Sir George T. Anderson, 32°, Second Lieut. Commander.

White Eagle Chapter No. 1, Rose Croix, 18°; meetings held in Masonic Hall, se cor Marietta and Broad; Ill.·. Calvin Fay, 32°, M.·. W.·. Master; Ill.·. Thomas W. Chandler, 33°, sec.

Hermes Lodge of Perfection No. 3, G.·. E.·. P.·. & S.·. Masons, 14°; meetings fourth Fridays of each month, at the Masonic Hall, se cor Marietta and Broad; Ill.·. Thos. W. Chandler, 33°, T.·. P.·. G.·. Master; S. L. Solomonson, 14°, sec.

Cœur de Lion Commandery No. 4, K.·. T.·.; regular conclaves on the first Monday of each month at their Asylum, Decatur cor Pryor; Sir W. H. Tuller, E.·. Commander; Sir D. S. Kellam, Recorder.

Jason Burr Council of 27° No. 13, Royal and Select Masters; regular convocations on the third Monday in every month at the Masonic Hall, se cor Marietta and Broad; Thomas W. Chandler, T.·. Ill.·. Master; S. L. Solomonson, Recorder.

Mount Zion R.·. A.·. Chapter No. 16; regular convocations on the second and fourth Mondays in every month at the Masonic Hall, se cor Marietta and Broad; Thomas W. Chandler, M.·. E.·. H.·. P.·.; S. L. Solomonson, sec.

Atlanta Lodge No. 59, F.·. A.·. M.·.; regular communications on the second and fourth Thursdays in every month at the Masonic Hall, se cor Marietta and Broad; W. F. Parkhurst, W.·. Master; J. R. Gramling, sec.

Fulton Lodge No. 216, F.·. A.·. M.·.; regular communications on the first and third Thursdays in every month at the Masonic Hall, se cor Marietta and Broad; Joseph Fleishel, W.·. Master; S. L. Solomonson, sec.

Georgia Lodge No. 96, F.·. A.·. M.·.; regular communications on the first and third Tuesdays in every month at the Masonic Hall, se cor Marietta and Broad; Calvin Fay, W.·. Master; L. C. Jones sec.

Odd Fellows.

Grand Conductor, L. H. Clarke; Grand Warden, W. G. Gramling; D. D. G. Master, W. R. Barrow.

Empire Encampment No. 12, meets second and fourth Wednesdays of each month at Odd Fellows Hall, ns Marietta bet Peachtree and Broad; J. R. Gramling, C. P.; W. R. Barrow, Scribe.

Central Lodge No. 28, meets every Tuesday night at Odd Fellows Hall, ns Marietta bet Peachtree and Broad; George Green, N. G.; T. S. Gramling, sec.

Barnes Lodge No. 55, meets every Friday night at Odd Fellows Hall, ns Marietta bet Peachtree and Broad; T. P. Fleming, N. G.; T. J. Buchanan, sec.

Capitol Lodge No. 60, meets every Thursday night, Mitchell cor Broad; Joseph Gordon, N. G.; J. B. Goodwin, sec.

Schiller Lodge No. 71. meets every Monday night, Peachtree junction Broad; J. T. Eichberg, N. G.; E. Langgessen, sec.

Knights of Pythias.

Olive Branch Lodge, No. 9, meets at Knights of Pithias Hall, Broad cor Peachtree, Wednesdays 7.30 P.M.; H. C. Pope, C. C.; W. A. Tigner, V. C.; James D. Collins, Prelate; H. H. Dickson, K. of R. and S.; J. M. Willis, M. of E.; John F. Simmons, M. of F.

Georgia Lodge, No. 13, meets at Knights of Pythias Hall, Broad cor Peachtree, Fridays 7.30 P.M.; J. D. Bridges, C. C.; L. H. Clarke, V. C.; Miles Turpin, Prelate; Thomas Stockton, K. of R. & S.; A. M. Law, M. of E.; Lucien Smith, P. C. Amos Fox, A. M.; R. J. Godfrey, T. G.; John L. Collier, O. G.

TEMPERANCE.

I. O. of G. T.

Atlanta Lodge, No. 1, meets every Monday night, Marietta nw cor Broad. James Parks, L. D

Georgia Lodge, No. 132, meets every Tuesday night, Marietta nw cor Broad. T. Fred Wynn, L. D

Hamilton Lodge, No. 258, meets every Thursday evening, Basement Evans Chapel. James O'Donnelly, L. D

S. B. Spencer Lodge No. 2, meets every Thursday night, Decatur nw cor Bell. Osgood A. Thrower, L. D

Knights of Jericho.

J. C. Badger, grand secretary

Atlanta Lodge, meets Broad ne cor Mitchell, every Monday night. John J. McDaniel, chief, W. E. McFail, sec

Undine Lodge, meets Broad ne cor Marietta, every Thursday night. W. J. Warlick, chief, J. Wood, sec

Enterprise Lodge, meets 28 E. Foundry, every Tuesday night. D. A. McDuffie, chief, James Thurmond, sec

Cold Water Templars.

James G. Thrower, gen'l State supt., T. Fred Wynn, asst State supt. Office 2 Capitol Building

Wenona, No. 1, meets every Sunday 2 P.M., Marietta nw cor Broad. Walter S. Withers, supt

O'Donnelly, No. 31, meets, every Sunday 4 o'clock P.M., Basement Evans Chapel. James O'Donnelly, supt

Rhoda, No. 28, meets every Sunday 2:30 P.M., Mitchell ne cor Broad. John Milledge, supt

Trades Unions.

ATLANTA TYPOGRAPHICAL UNION, No. 48—J. K. Thrower, pres; S. H. Shaw, vice pres; W. C. Henderson, rec sec; A. H. Cunningham, fin sec; George Dunlop, treas; DeLaney T. Wilson, delegate. Finance Committee—H. H. Dickson, ch'n; A. M. Bergstrom, B. W. Smith. Committee on Nominations —Fred Cunningham, ch'n; George Shaw, J. C. Cambers. Executive Committee—J. H. Moorefield, John Blats, John W. Owen, John D. Holmes, William Gorman

MACHINISTS AND BLACKSMITHS—UnionNo. 1 of Georgia, Hall, Broad cor Mitchell; Walter Trissillian, pres; meets 1st and 2d Tuesdays in each month

Musical Societies.

Beethoven Society—W. H. Parkins, pres; J. P. Stevens, sec; meets every Monday 7.30 P. M. in Hall of Ga. R. R. Depot

Mozart Society—W. H. Weems, pres; J. J. Doonan, sec; meets every Tuesday 8 P.M. 28 S. Broad

Orpheus Society—Charles Hubur, pres; W. S. Bell, sec; meets at private residences

Miscellaneous Societies.

Atlanta Turnverin—Charles Weinmeister, 1st speaker; Ernst Hirt, sec; meets Hall, James Bank Block

Clerks' Benevolent Association—J. H. Sterchi, pres; J. E. Mann, vice pres; C. B. Crenshaw, sec; W. D. Bell, fin sec; John Mann, treas; meets 2d Wednesday in each month, 25 S. Broad

Concordia Association, J. T. Eichberg, pres; D. B. Loveman, vice pres; Ben Herschfield, sec; M. Frank, treas; meets 10 A.M. Sundays at Hall ss Mitchell bet Whitehall and Forsyth

Fireman's Benevolent Association, H. Haney, pres; James Toy, vice pres; J. E. Mann, sec; H. C. Vance, asst sec; J. S. Garmany, treas; Hall Atlanta Fire Co. No. 1, 25 S. Broad; 2nd Monday each month

Georgia State Lottery, for the benefit of the Orphans Home and Free School, Howard & Co. managers. Trustees; Mrs. Mary Ann Williams, Columbus, Ga; Mrs. P. Y. Pember, Savannah; Mrs. V. V. Pearson, Eatenton; Mrs. Sarah M. Dales, Atlanta; Mrs. Marian Wilson, Atlanta; Managers, Alex. M. Wallace, Atlanta; James D. Waddell, Marietta; Henry S. Wilson, Atlanta; John Howard, Savannah; office Atlanta, Walton sw cor Forsyth

The Manufacturers' Association of Atlanta, Republic Block N. Pryor; President, J. C. Peck; vice presidents, S. C. Hitchcock, James Ormand; sec, G. W. D. Cook; cor sec, J. S. Peterson

Atlanta Academy of Medicine, W. S. Strong, M. D., pres; Chas Rauschenburg, M. D., 1st vice pres; J. M. Boring, M. D., 2nd vice pres; H. V. Taliaferro, M. D., 3rd vice pres; E. L. Connally, M. D. ,recording sec; Wm. Abram Love, M. D., cor sec; C. A. Simpson, treas; J. B. Baird and A. W. Calhoun, reporters

Atlanta Medical College—A. W. Griggs, M.D. emeritus prof prac med; J. T. Banks, M.D., emeritus prof of stetrics; G. W. Holmes, M.D. prof prac med; J. Thad Johnson, M.D., prof of anatomy; W. F. Westmoreland, M.D., prof surg; Robert Battey, M.D., prof of obstetrics; J. P. Logan, M.D., prof of clinical med; W. A. Love, M.D., prof physiology; W. H. Goodwin, M.D., prof of chemistry; A. W. Calhoun, M.D., prof diseases eye and ear; V. H. Taliaferro, M.D., prof diseases of women; J. B. Baird, M.D., lec on min surg; J. G. Westmoreland, M.D., prof materia medica and dean of faculty; Butler, n cor Jenkins

Young Men's Christian Assiociation, Hall 52 Whitehall; regular business meeting on the last Friday night of each month; prayer meeting every Sunday afternoon at 5 o'clock, and the third Tuesday night in each month. Officers—Walter R. Brown, pres; John J. McDaniel, treas; John A. Perdue, rec sec; C. M. Fraser, cor sec

Young Men's Library, 1 Granite Block, adjoining the Bridge. Officers for 1874—John H. Flynn, pres; E. Y. Clarke, v. pres; John W. Chastain, sec; Charles Herbst, librarian. Directors—Henry Hillyer, Henry W. Grady, Louis Gholstin, John D. Wing, Marshall J. Clarke, Bernard Mallon, Robert E. Lawhon, Jesse M. Goss, John M. Harwell

PUBLIC SCHOOLS.

Board of Education.

Officers—Joseph E. Brown, President; Joseph P. Logan, M.D., Vice President; E. E. Rawson, Treasurer; B. Mallon, Secretary and Superintendent

Members of the Board of Education—L. P. Grant, David Mayer, H. T. Phillips, John H. Flynn, Joseph E. Brown, Joseph P. Logan, E. E. Rawson, L. E. Bleckley, M. C. Blanchard, E. J. Roach, W. A. Hemphill, R. J. Lowry, C. C. Hammock

Standing Committees—Finance: Grant, Lowry, Phillips, Hammock; Salaries and Supplies: Mayer, Roach, Flynn; Building and Repairs: Flynn, Grant, Phillips, Rawson, Mayer; School Property: Bleckley, Grant, Logan; Library: Phillips, Hemphill, Blanchard; Grievances: Blanchard, Roach, Mayer; Printing: Hemphill, Lowry, Flynn; Rules: Logan, Bleckley, Rawson; Examination, Course of Study and Text Books: Blanchard, Grant, Hemphill, Bleckley, Phillips; Sanitary Affairs: Logan, Roach, Lowry

Teachers.

Boys' High School, 65 Whitehall—D. Wills, D.D., principal; E. G. Moore, 2d grade; W. A. Bass, 3rd grade

Girls' High School, Washington—Miss C. Taylor, 1st grade; Miss L. A. Haygood, 2d grade; Mrs. J. H. Clayton, 3d grade; Miss E. E. Latimer, 4th grade.

Ivy Street School, 173 Ivy—W. M. Bray, principal; Mrs. J. W. Ballard, 2d grade; Miss H. S. Young, 3d Grade; Miss E. W. Smillie, 4th grade; Mrs. H. M. Colquitt, 5th grade; Mrs. C. P. Sams, 6th grade; Miss M. Duggan, 7th grade: Mrs. L. C. Scudder, 8th grade

Crew Street School—John Isham principal; Miss E. A. Heath, 2d grade; Miss M. F. Andrews, 3d grade; Miss M. J. George, 4th grade; Miss M. L. Wood, 5th grade; Miss R. M. Larabee, 6th grade; Miss S. A. Williams, 7th grade; Miss S. A. Johnson, 8th grade

Walker Street School—O. Rockwell, principal; Mrs. R. J. McKeon, 2d grade; Mrs. T. H. Ellis, 3d grade; Miss L. Echols, 4th grade; Miss L. W. Robarts, 5th grade; Miss A. M. Brown, 6th grade; Miss N. E. Sallas, 7th grade; Miss M. Fraser, 8th grade

Marietta Street School—W. M. Janes, principal; Miss L. A. Field, 2d grade; Mrs. S. V. Prather, 3d grade; Miss M. Goulding, 4th grade; Mrs. H. L. Harvey, 5th grade; Mrs. V. A. Witcher, 6th grade; Miss G. A. Green, 7th grade; Miss O. Garlington, 8th grade

Decatur Street School, 188 and 190 Decatur—Joel Mable, principal; Mrs. V. F. Bessent, 2d room; Miss K. L. Winn, 3d room; Mrs. R. F. Neely, 4th room

Storr's School (colored), 96 Houston—Miss A. Williams, principal; Miss M. Beach, 2d room; Miss L. Stevenson, 3d room; Miss E. J. Howe, 4th room; Miss A. Baker, 5th room; Miss G. Hitchcock, 6th room

Summer Hill School (colored), 160 Martin—Mrs. L. S. Cldfield, principal; Miss E. W. Coffin, 2d room; Miss L. Fuller, 3d room; Miss L. P. Spalding, 4th room

Haynes Street School (colored), Hayne cor Walker—Mrs. H E. Brier, principal; Miss Beatrice Sharp, 2d room; Mrs. H. A. Auten, 3d room; Mrs. A. E. Welch, 4th room

Independent Schools.

(*See also Academies, page* 257.)

Atlanta University—Incorporated 1867, opened 1869; E. A. Ware, A. M. pres; Rev. C. W. Francis, A.M., sec; Thomas N. Chase, A.M. sec; ws Vine bet Markham and Mitchell

Orphans' Free School, maintained by the Georgia State Lottery—Mrs. A. P. Hill, principal; Walton sw cor Forsyth

THE ATLANTA

CONSTITUTION!

The Great People's Paper,

—AND—

THE PEOPLE'S FAVORITE!

The Great People's Paper,

—AND—

THE PEOPLE'S FAVORITE!

In City, Town, Hamlet, Palace, Cottage, Workshop, Farm, Everywhere.

DOUBLE THE CIRCULATION!

Of any Journal in North Georgia—a generally admitted fact.

TREBLE THE ADVERTISING PATRONAGE!!

Because Merchants know their interest.

A Democratic Family Journal!

Daily per Annum, $10 00; Weekly, $2 00.

☞ **A Magnificent Job Office, unsurpassed in the State.**

Everything printed, from a Book down to a Poster.

W. A. HEMPHILL,
E. Y. CLARKE.

W. A. HEMPHILL & CO.,
Proprietors.

THE ECLECTIC DISPENSARY!

53 S. BROAD STREET,

ATLANTA, - - GEORGIA.

DR. SALTER, proprietor of this establishment, has had fourteen years' experience in the treatment of Chronic and Sexual Diseases. His new method of treating Cancers, Consumption, Liver Diseases, Dyspepsia, Female Complaints, Diseases of the Sexual System, Diseases of the Throat, some Diseases of the Eye and Ear, is regarded as superior to all others.

DR. SALTER may be consulted at the Dispensary, free of charge, and gives a candid opinion in all cases. He refers to cures effected in all parts of the South, as his best recommendation. His charges are so low that all can avail themselves of his skill. Doing a strictly cash business, he has no bad debts to make up off of those who pay. Average cost of treatment in ordinary cases, $5 per month.

☞ **Remember the Eclectic Dispensary, 53 S. Broad St.**

SUGAR CREEK PAPER MILLS!

WM. McNAUGHT & CO.,

86 Whitehall Street, - - ATLANTA, GEORGIA,

MANUFACTURERS OF

Book, News, Wrapping and Colored Paper.

See this "Directory," which is Printed on Paper of our Manufacture.

☞ **Highest market price paid for Cotton and Linen Rags, Hemp Bagging, White Paper Shavings, clean Factory Waste, and other Paper Stock.**

HARDWARE! | HARDWARE!

McNaught & Scrutchin,

86 Whitehall Street, - - ATLANTA, GEORGIA,

IMPORTERS AND DEALERS IN

Heavy and Shelf Hardware, Cutlery, Guns,

IRON, STEEL, NAILS, ANVILS, Etc.

☞ **Carriage and Wagon Makers' Wood and Iron Work, Saddlery and Harness Material; Agents for Dupont's celebrated Rifle and Blasting Powder.**

ESTABLISHED 1857.

Jno. C. Whitner,

GENERAL

Insurance Agent,

OFFICE, 38 S. BROAD,

ATLANTA, - - - GEORGIA.

REPRESENTS

Hartford, Hartford, Conn.,	**Cash**	**Assets,**	**$2,500,000**
Manhattan, New York,	"	"	**650,000**
Springfield F. & M. Springf'd, Mas.	"	"	**1,500,000**
Firemen's Fund, California,	"	"	**700,000**
Phenix, New York,	"	"	**2,250,000**
Manhattan Life, New York,	"	"	**8,400,000**

☞ Losses promptly adjusted and paid.

The Scofield Rolling Mill Company,

Iron Warehouse 28 Peachtree Street,

ATLANTA, - - - GEORGIA.

Bar Iron, Plow Iron, Iron for Cotton Press Screws, Plow Patterns, etc., etc., of all Sizes, Warranted Equal to any made, At Wholesale and Retail.

Call and examine Stock, or send for Price List.

THOS. W. CHANDLER, Agent.

ATLANTA REAL ESTATE AGENCY.

MARCUS A. BELL, *Attorney at Law.* TURNER GOLDSMITH.

BELL & GOLDSMITH,

Real Estate Agents,

ATLANTA, - - - - - GEORGIA.

☞ Claims secured and collected, *without suit*, if possible, and by suit, when necessary.

Office, 1 Railroad Block, corner Wall and Peachtree streets.

EQUITABLE

LIFE ASSURANCE SOCIETY

OF THE UNITED STATES,

No. 120 Broadway, - New York City.

CAPITAL:

$100,000.

ASSETTS:

$22,500,000.

DIVIDENDS ANNUAL.

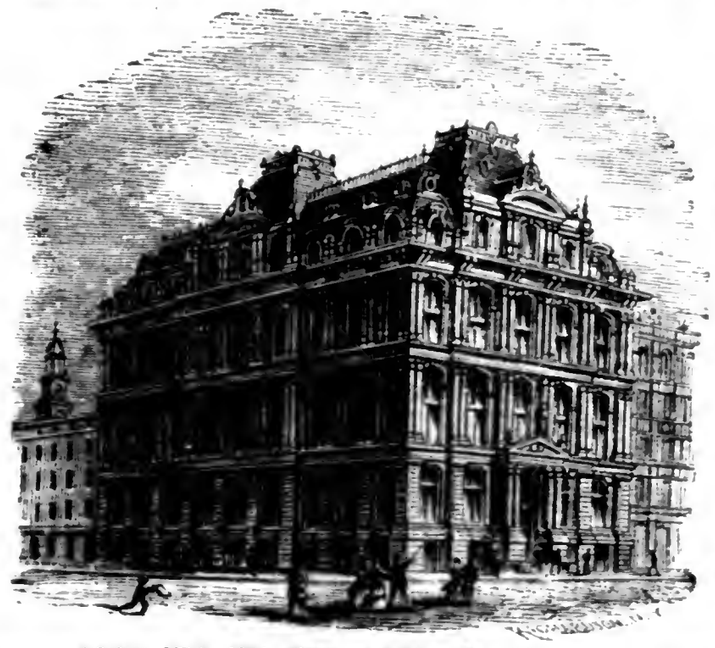

INCOME:

$9,500,000.

SURPLUS:

$3,000,000.

PURELY MUTUAL.

Sum Assured, New Businees, 1869, '70, '71, '72, & '73. The Largest of any Company in the World.

CHAS. A. CHOATE, General Agent,

(See Page 24.) Office, No. 1 Kimball House Block, ATLANTA, GEORGIA.

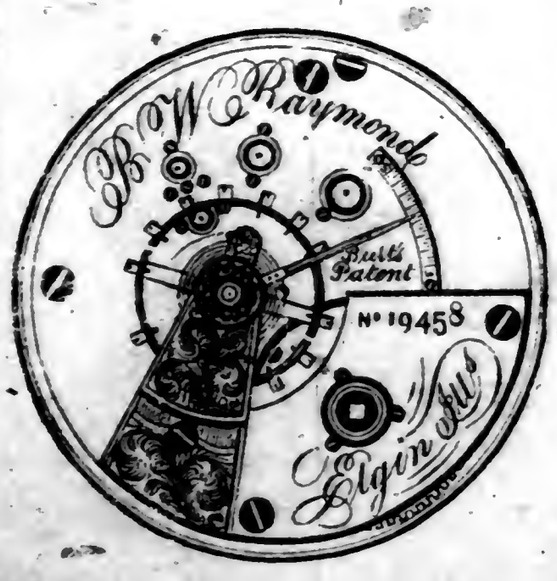

THE OLD

RELIABLE JEWELER,

ER LAWSHE,

First Class Watches, Clocks, Jewelry, and Silver Ware.

47 Whitehall Street,

ATLANTA, - - - - GEORGIA.

SOLE AGENT FOR THE CELEBRATED

ARUNDLE SPECTACLE.

HENRY C. POPE & CO.,

DRUGGISTS and PRESCRIPTIONISTS

(REDWINE & FOX'S OLD STAND,)

CORNER ALABAMA AND WHITEHALL STS.

The place to procure the FINEST and PUREST DRUGS, MEDICINES, PURFUMERY. FANCY and TOILET ARTICLES

Prescriptions Compounded by Proficient Pharmacists, at All Hours, Day or Night.